F. A. Remington INSURANCE OF ALL KINDS AUTOMOBILE SUPPLIES

1 STOCKBRIDGE RD. Tel. 547-W

J. P. ADAMS GEO. A. KETCHEN

ADAMS & KETCHEN

CLOTHING, FURNISHINGS and SHOES

Great Barrington, Masachusetts

315 Main Sreet Telephone 354-W

GREAT BARRINGTON COAL CO.

R. F. TYLER, Prop.

COAL AND WOOD

TELEPHONE 6R

Office and Yard: 34 Rosseter St., Gt. Barrington, Mass.

C. E. Patterson J. H. Maloney

THE BIRCHES

A Modern Funeral Home

FURNISHED FOR THE USE OF THE COMMUNITY WITHOUT CHARGE

Telephone 674 or 56-Y

33 South Street Gt. Barrington, Mass.

MEN'S AND BOYS' OUTFITTERS

AT LOWEST PRICES

IF WE PLEASE YOU, TELL OTHERS,
IF NOT, TELL US

JOHN A. BIANCHI

CANAAN, CONN.

WHEELER & TAYLOR

Mahaiwe Block, Tel. 1 and 334 Gt. Barrington, Mass.

LEADING INSURANCE AND REAL ESTATE AGENTS IN SOUTHERN BERKSHIRE

Fire — Liability — Burglary — Automobile

Agents for Travelers' Life and Accident

HENRY KAHL

REAL ESTATE
INSURANCE

85 EAST STREET
PITTSFIELD, MASS.

ELECTRIC CONSTRUCTION & ENGINEERING CO.

Electrical Contractors and Dealers

1 BRIDGE STREET TELEPH ONE 347 GREAT BARRINGTON

Barrington Flower Shop

Fresh Cut Flowers
Floral Designs
Wedding Bouquets

179 MAIN STREET, GREAT BARRINGTON, MASS. Tel. 148

F. A. Remington INSURANCE OF ALL KINDS AUTOMOBILE SUPPLIES

1 STOCKBRIDGE RD. Tel. 547-W

J. P. ADAMS GEO. A. KETCHEN

ADAMS & KETCHEN

CLOTHING, FURNISHINGS and SHOES

Great Barrington, Masachusetts

315 Main Sreet Telephone 354-W

GREAT BARRINGTON COAL CO.

R. F. TYLER, Prop.

COAL AND WOOD

TELEPHONE 6R

Office and Yard: 34 Rosseter St., Gt. Barrington, Mass.

C. E. Patterson J. H. Maloney

THE BIRCHES

A Modern Funeral Home

FURNISHED FOR THE USE OF THE COMMUNITY WITHOUT CHARGE

Telephone 674 or 56-Y

33 South Street Gt. Barrington, Mass.

MEN'S AND BOYS' OUTFITTERS

AT LOWEST PRICES

IF WE PLEASE YOU, TELL OTHERS,
IF NOT, TELL US

JOHN A. BIANCHI

CANAAN, CONN.

WHEELER & TAYLOR

Mahaiwe Block, Tel. 1 and 334 Gt. Barrington, Mass.

LEADING INSURANCE AND REAL ESTATE AGENTS IN SOUTHERN BERKSHIRE

Fire — Liability — Burglary — Automobile

Agents for Travelers' Life and Accident

HENRY KAHL

REAL ESTATE
INSURANCE

85 EAST STREET
PITTSFIELD, MASS.

ELECTRIC CONSTRUCTION & ENGINEERING CO.

Electrical Contractors and Dealers

1 BRIDGE STREET TELEPH ONE 347 GREAT BARRINGTON

Barrington Flower Shop

Fresh Cut Flowers
Floral Designs
Wedding Bouquets

179 MAIN STREET, GREAT BARRINGTON, MASS. Tel. 148

ESTABLISHED 1847

National Mahaiwe Bank

320-322 Main Street, Great Barrington, Mass.

THE LIBRARY OF CONGRESS 1800

Capital Stock	$150,000,000
Surplus & Undivided Profits	$241,849.67
Deposits	$2,105,935.66

Class
Book
Copyright No.
COPYRIGHT DEPOSIT

Everything that the word "Bank" stands for:

COMMERCIAL
SAVINGS
TRUST
DEPARTMENTS

Joseph H. Lansing
President

Almon P. Culver
Cashier

Your Business Is Cordially Invited

GREAT BARRINGTON SAVINGS BANK

264 Main Street — Great Barrington, Mass.

Number of Depositors, 6344
May 1, 1929
Amount of Deposits, $4,168,764.95

Deposits Begin to Draw Interest on the First Day of Each Month. Dividends Payable January 1 and July 1

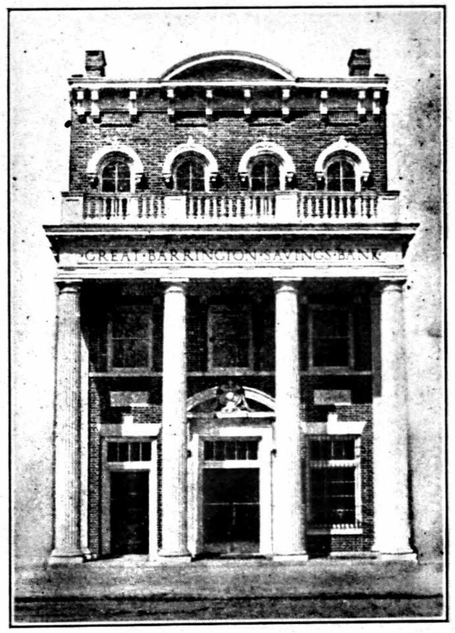

Receives Money for Interest on Deposit

Loans Money on First Mortgage of Real Estate

BANKING HOURS: 9 TO 12 A. M. AND 1 TO 3 P. M.

Frederick H. Turner, President
Robert O. Harper, Alfred S. Fassett, Vice-Presidents
Clarence R. Sabin, Treasurer — Walter B. Sanford, Clerk

BOARD OF INVESTMENT

Alfred S. Fassett — Clarence I. Sweet — Frederick H. Turner
Robert O. Harper — John C. Benton

TRUSTEES:

John C. Benton	Russell T. Dewey	Robert O. Harper	Clarence R. Sabin
Orlando C. Bidwell	Alfred S. Fassett	John P. Hull	Walter B. Sanford
John H. C. Church	Charles M. Gibbs	Charles E. Platt	Clarence I. Sweet
W. Taylor Day	George Church	T. Ellis Ramsdell	Frederick H. Turner

ESTABLISHED 1847

National Mahaiwe Bank

320-322 Main Street, Great Barrington, Mass.

THE LIBRARY OF CONGRESS 1800

Capital Stock	$150,000,000
Surplus & Undivided Profits	$241,849.67
Deposits	$2,105,935.66

Class
Book
Copyright No.
COPYRIGHT DEPOSIT

Everything that the word "Bank" stands for:

COMMERCIAL
SAVINGS
TRUST
DEPARTMENTS

Joseph H. Lansing
President

Almon P. Culver
Cashier

Your Business Is Cordially Invited

GREAT BARRINGTON SAVINGS BANK

264 Main Street — Great Barrington, Mass.

Number of Depositors, 6344
May 1, 1929
Amount of Deposits, $4,168,764.95

Deposits Begin to Draw Interest on the First Day of Each Month. Dividends Payable January 1 and July 1

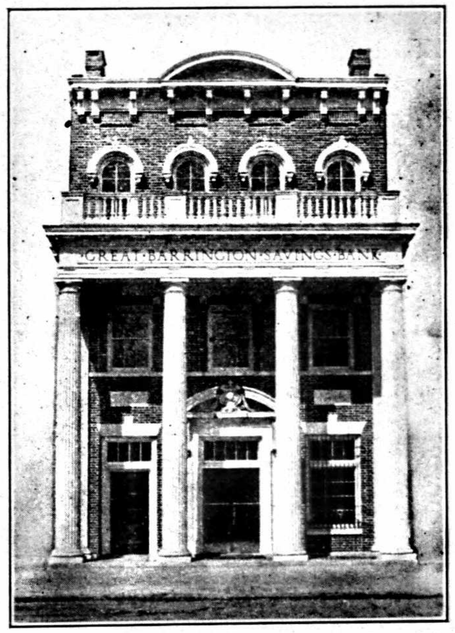

Receives Money for Interest on Deposit

Loans Money on First Mortgage of Real Estate

BANKING HOURS: 9 TO 12 A. M. AND 1 TO 3 P. M.

Frederick H. Turner, President
Robert O. Harper, Alfred S. Fassett, Vice-Presidents
Clarence R. Sabin, Treasurer — Walter B. Sanford, Clerk

BOARD OF INVESTMENT

Alfred S. Fassett — Clarence I. Sweet — Frederick H. Turner
Robert O. Harper — John C. Benton

TRUSTEES:

John C. Benton	Russell T. Dewey	Robert O. Harper	Clarence R. Sabin
Orlando C. Bidwell	Alfred S. Fassett	John P. Hull	Walter B. Sanford
John H. C. Church	Charles M. Gibbs	Charles E. Platt	Clarence I. Sweet
W. Taylor Day	George Church	T. Ellis Ramsdell	Frederick H. Turner

Capital $50,000.00 Surplus and Profits $150,000.00

INCORPORATED 1825

HOUSATONIC NATIONAL BANK

STOCKBRIDGE, MASS.

Savings Department

SAFE DEPOSIT BOXES, STORAGE VAULTS, LETTERS OF CREDIT, TRAVELERS' CHECKS

RALPH E. HEATH, President JOHN P. PALMER, Cashier

DIRECTORS

George H. Tucker
William L. Adam
Henry Colt
Austen Fox Riggs
Ralph E. Heath
Arthur W. Plumb

CANAAN NATIONAL BANK

Main Street, Canaan, Conn.

SAFE DEPOSIT VAULTS, $5.00 PER YEAR AND UPWARD

CAPITAL, $50,000.00

SURPLUS AND UNDIVIDED PROFITS $100,000.00

SAVINGS DEPARTMENT

GEORGE S. FULLER, President A. C. LOCKWOOD, Vice-President
WILLIAM S. SMART, Cashier HARRY A. HOLT, Asst. Cashier

DIRECTORS

Geo. S. Fuller A. C. Lockwood Joseph L. Parsons William S. Smart
R. D. Pierce H. E. Lyles Donald U. Smith

DISCOUNT DAYS, EVERY DAY

CITY SAVINGS BANK of Pittsfield

Investments may vary in yield and market value but a

Mutual Savings Bank

IS ALWAYS WORTH 100 CENTS ON THE DOLLAR

OUR DIVIDENDS HAVE BEEN AT THE RATE OF 4½% PER ANNUM

SINCE 1918

Assets Over $10,000,000

5% 5%

YOUR SPARE DOLLARS

5 REASONS Why you should have an account in

THE CANAAN SAVINGS BANK

1. SAFETY—An institution in the $2,000,000 class.
2. CONVENIENCE—You may do your banking by mail or in person.
3. AVAILABILITY—Your money when you need it without delay.
4. A SOUND INVESTMENT—5% Interest paid on all deposits.
5. A MUTUAL INSTITUTION—Our depositors own the the Bank,—we have no stockholders.

Interest Commences Monthly, Payable April and October 1st

A WIDE-AWAKE BANK IN A WIDE-AWAKE TOWN

The Canaan Savings Bank Canaan, Conn.

5% 5%

BERKSHIRE LOAN & TRUST CO.

54 North Street, Pittsfield, Mass.

CAPITAL $200,000.00 SURPLUS & UNDIVIDED PROFITS $598,667.07

TOTAL RESOURCES, ALL DEPARTMENTS $7,712,938.61

Transacts a General Banking & Trust Company Business.
Pays Interest on Deposits

OUR THRIFT CLUB ENABLES YOU TO SAVE FOR ANY OBJECT ANY TIME

New and Modern Safety Deposit Vault, Fire and Burglar Proof

OFFICERS

CHARLES L. HIBBARD, President
BENJAMIN M. ENGLAND, Vice President
MANSON R. WHITE, Treasurer
ERNEST A. WATERMAN, Trust Officer
JOHN HAINSWORTH WILLIAM F. RETALLICK
Assistant Treasurers

DIRECTORS

WILLIAM E. BAGG
ROBERT A. BARBOUR
FRANZ X. BRUGGER
WILLIAM A. BURNS
WILLIAM T. BUTLER
HARRY C. CRAFTS
ARTHUR W. EATON
BENJAMIN M. ENGLAND
DANIEL F. FARRELL
WILLIAM J. FOSS
WM. A. WHITTLESEY
FRED T. FRANCIS
CHARLES L. HUBBARD
CHARLES McKERNON
CHARLES F. SAWYER
ALLEN T. TREADWAY

WILLIAM L. ADAM, President FRED T. FRANCIS, Treasurer

The Berkshire County Savings Bank

INCORPORATED FEB. 2, 1846

North St. and East St. Pittsfield, Mass.

Assets, $17,500,000

DIVIDENDS PAYABLE JANUARY 1 and JULY 1

Office Hours: 9 a. m. to 3 p. m.
Fridays 9 a. m. to 6 p. m. — Saturdays 9 a. m. to 12 m.

Deposits Begin to draw Interest from the first business day of each month

The Pittsfield National Bank and Trust Company

Pittsfield, Mass.

Checking Accounts
Savings Accounts
Loans and Discounts
Safe Deposit Boxes
Trust Department
Investments*

*Investments are bought and sold for customers through our affiliate, THE PITTSFIELD SECURITIES CORPORATION

LEE NATIONAL BANK

LEE, MASS.

Capital, Surplus and Undivided Profits, $325,000

Member Federal Reserve System

Interest Paid on Special Deposits Safe Deposit Boxes for Rent

WE SOLICIT YOUR ACCOUNT

JAMES O'BRIEN, President F. J. DIAMOND, Cashier

ESTABLISHED 1852

LEE SAVINGS BANK

LEE, MASSACHUSETTS

DIVIDENDS AT RATE OF 4½ SINCE DEC. 1917

Larg Surplus Gives It Unusual Strength and Safety

Assets Nearly Four Million Dollars

Interest Begins First of Each Month

OFFICERS: President, Charles H. Shaylor; Vice President, Thomas Norton; Treasurer, Edward S. Rogers; Clerk, Carl Wurtzbach

TRUSTEES: Edward S. Rogers, James A. Rice, Charles H. Shaylor, Allen T. Treadway, Thomas Norton, H. Archer Clark, John F. Deely, Carl Wurtzbach, William H. Eaton, Charles E. Hull, James O'Brien

BERKSHIRE LOAN & TRUST CO.

54 North Street, Pittsfield, Mass.

CAPITAL $200,000.00 SURPLUS & UNDIVIDED PROFITS $598,667.07

TOTAL RESOURCES, ALL DEPARTMENTS $7,712,938.61

Transacts a General Banking & Trust Company Business.
Pays Interest on Deposits

OUR THRIFT CLUB ENABLES YOU TO SAVE FOR ANY OBJECT ANY TIME

New and Modern Safety Deposit Vault, Fire and Burglar Proof

OFFICERS

CHARLES L. HIBBARD, President
BENJAMIN M. ENGLAND, Vice President
MANSON R. WHITE, Treasurer
ERNEST A. WATERMAN, Trust Officer
JOHN HAINSWORTH WILLIAM F. RETALLICK
Assistant Treasurers

DIRECTORS

WILLIAM E. BAGG
ROBERT A. BARBOUR
FRANZ X. BRUGGER
WILLIAM A. BURNS
WILLIAM T. BUTLER
HARRY C. CRAFTS
ARTHUR W. EATON
BENJAMIN M. ENGLAND
DANIEL F. FARRELL
WILLIAM J. FOSS
WM. A. WHITTLESEY
FRED T. FRANCIS
CHARLES L. HUBBARD
CHARLES McKERNON
CHARLES F. SAWYER
ALLEN T. TREADWAY

WILLIAM L. ADAM, President FRED T. FRANCIS, Treasurer

The Berkshire County Savings Bank

INCORPORATED FEB. 2, 1846

North St. and East St. Pittsfield, Mass.

Assets, $17,500,000

DIVIDENDS PAYABLE JANUARY 1 and JULY 1

Office Hours: 9 a. m. to 3 p. m.
Fridays 9 a. m. to 6 p. m. — Saturdays 9 a. m. to 12 m.

Deposits Begin to draw Interest from the first business day of each month

The Pittsfield National Bank and Trust Company

Pittsfield, Mass.

Checking Accounts
Savings Accounts
Loans and Discounts
Safe Deposit Boxes
Trust Department
Investments*

*Investments are bought and sold for customers through our affiliate, THE PITTSFIELD SECURITIES CORPORATION

LEE NATIONAL BANK

LEE, MASS.

Capital, Surplus and Undivided Profits, $325,000

Member Federal Reserve System

Interest Paid on Special Deposits Safe Deposit Boxes for Rent

WE SOLICIT YOUR ACCOUNT

JAMES O'BRIEN, President F. J. DIAMOND, Cashier

ESTABLISHED 1852

LEE SAVINGS BANK

LEE, MASSACHUSETTS

DIVIDENDS AT RATE OF 4½ SINCE DEC. 1917

Larg Surplus Gives It Unusual Strength and Safety

Assets Nearly Four Million Dollars

Interest Begins First of Each Month

OFFICERS: President, Charles H. Shaylor; Vice President, Thomas Norton; Treasurer, Edward S. Rogers; Clerk, Carl Wurtzbach

TRUSTEES: Edward S. Rogers, James A. Rice, Charles H. Shaylor, Allen T. Treadway, Thomas Norton, H. Archer Clark, John F. Deely, Carl Wurtzbach, William H. Eaton, Charles E. Hull, James O'Brien

Housatonic Co-operative Bank

Depot St., Housatonic, Mass.

President, Elmer I. Herrick Vice-President, John F. Mack

Treasurer and Clerk, D. C. Killeen

Money loaned on first mortgages of real estate. New shares issued May and November each year. Absolute security for your savings. Pays good profit on your deposits. For information, Shares or Loans, apply to D. C. Killeen, Treasurer, Housatonic, Mass.

Money also received at office of Clerk of Courts, Great Barrington, Mass.

F. C. PEACH

ESTABLISHED IN 1915

Berkshire County Savings Bank Building

PITTSFIELD

Investment Bankers and Security Brokers

Correspondent of Kidder Peabody & Co.

DIRECT PRIVATE WIRE CONNECTION

DUNBAR & BOHLMAN

Investment Securities

74 North Street Pittsfield, Mass.

ONOTA BUILDING

Representatives:

AMERICAN FOUNDERS CORPORATION, NEW YORK

Branch Office: Kimball Building, North Adams, Mass.

TIFFT BROTHERS

INVESTMENT SECURITIES

Members New York and Boston Stock Exchanges

AGRICULTURAL NATIONAL BANK BUILDING

PITTSFIELD, MASSACHUSETTS

AND

THIRD NATIONAL BANK BUILDING

SPRINGFIELD, MASSACHUSETTS

PRENTICE AND SLEPACK

25 Broadway, New York

MEMBERS NEW YORK STOCK EXCHANGE,

CHICAGO BOARD OF TRADE

We wish to announce that we have a fully equipped permanent office, located in the Berkshire County Savings Bank Building.

28 North Street Pittsfield, Mass.

Clients of stock exchange houses, traveling through the Berkshires, are invited to avail themselves of the facilities of our office there, and the use of our direct private wire for "give up" business.

LEO H. GRAHAM, Mngr

THE MORRIS PLAN

BERKSHIRE MORRIS PLAN CO.

Industrial Loans and Investments

LOANS $100.00 to $5000.00

5 per cent Investment Certificates For Sale

Interest Payable from Date of Purchase to Date of Withdrawal

Cummings C. Chesney, President
Daniel England, Vice-President

Clement F. Coogan, Vice President
S. John O'Herron, Treasurer

GEO. A. AMBACH

ARCHITECT AND BUILDER

9 Church Street

Gt. Barrington, Mass.

Residence: 75 MAHAIWE BLOCK

JOSEPH McARTHUR VANCE

ARCHITECT

28 North Street Pittsfield, Mass.

One Billion Questions Answered by

CITY DIRECTORIES

in the United States annually

Is this publicity of value to advertisers?

LOOK IN THE DIRECTORY

Don't guess at it and offend somebody with incorrect spelling.

IN LOCATING A NAME KNOW HOW TO SPELL IT.

The Harper Garage Company

JOHN T. HARPER, Proprietor

COR. MAIN AND BRIDGE STREETS
GREAT BARRINGTON, MASS.

Chevrolet Cars and Trucks
Nash and Oldsmobile

SALES and SERVICE

DISTRIBUTORS OF EXIDE BATTERIES—OFFICIAL SERVICE STATION FOR A. A. A. AND A. L. A.

Storage Supplies Service

FIRE PROOF GARAGE — PHONE 202

Ford

Motor Agency

Renting and Repairing

WHALEN & KASTNER

STORAGE ACCESSORIES

SUPPLIES

343-345 MAIN STREET

GREAT BARRINGTON, MASS.

THE BERKSHIRE GARAGE

GILBERT R. NETTLETON, Prop.

CHRYSLER AND PLYMOUTH SERVICE

AND WHIPPET

Sales and Service

HOWARD F. BARKLEY

Chrysler and Plymouth
Sales and Service

32 Castle Street, Great Barrington, Mass.

MILL RIVER GARAGE

E. A. STANTON

DURANT and STUDEBAKER

Sales and Service

General Repairs and Supplies

Telephone Sheffield 8005-2

Main Street Mill River, Mass.

85% of Business Failures Are Non-Advertisers

Watch your Competitors. They are in the Directory pages. You are paying for your advertisement whether you have it or not!

Marquette

SALES AND SERVICE FOR SOUTHERN BERKSHIRE

BUICK AND MARQUETTE PARTS CARRIED IN STOCK

Experienced Mechanics Work Done Promptly

Parts and Sales Room: 276 Main Street

Garage (Open All Night) 268 Main Street

Chamberlain Motor Company, Inc.

Great Barrington, Mass.

Berkshire Storage Battery Company

C. V. IEMOLINI, Proprietor

All Makes of Batteries Repaired and Recharged

Willard STORAGE BATTERY

Service Station
Great Barrington
Mass.
Tel. 261-W

OFFICIAL DISTRIBUTORS

New Batteries in Stock for Every Make of Car
Day Fan and Apex Radio

Rear of Savings Bank

IEMOLINI'S GARAGE

DURANT AND PAIGE CARS RUGBY TRUCKS

Sales and Service

42 Railroad Street Tel. 261-R Gt. Barrington, Mass.

TINKER BUS COMPANY

LOUIS J. TINKER, Manager

Great Barrington — Canaan Service

7.45, 11.00 a. m., 3.00, 5.00 p. m. Return 8.30 a. m., 1.00, 3.20, 6.45 p. m.

197 Main Street Gt. Barrington, Mass.

FURNISHED ROOMS—195 MAIN STREET

Mrs. L. J. Tinker, Propr.

ACETYLENE WELDING Telephone 688

Decker's Auto Repair and Machine Shop

CLARENCE DECKER, Prop.

Automobile Repairing

All Kinds of Machine Work

37 Church Street

Great Barrington, Mass.

Why Buy a Select Mailing List?

One of our patrons sent 7000 letters to addresses taken from one of our directories and only 224 came back undelivered. These names were picked as prospects from the occupations given. The cost was at the rate of one tenth of a cent per name.

MASTON'S GARAGE

RALPH MASTON, Proprietor

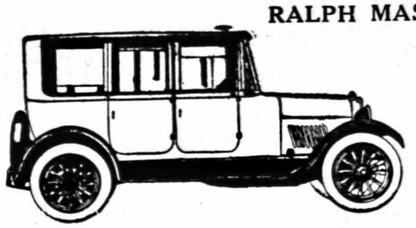

Automobile Repairing

Supplies, Tydol and Veedol

Telephone 122

West Main Street Housatonic, Mass.

HOUSATONIC GARAGE

GENO ZABATO, Proprietor

AUTOMOBILES and SUPPLIES

Storage and Repairs

Front Street Tel. 136 Housatonic, Mass.

"SERVICE IS THE MOTTO"

MATTHEW DEMPSEY

OAKLAND and PONTIAC

Sales and Service

Garage and Battery Service

GOOD WILL USED CARS — GENERAL AUTOMOBILE WORK

Local and Long Distance Moving — Trucking

Main Street So. Egremont, Mass.

RES. TEL. 88-W GREAT BARRINGTON

The Directory tells you where

EVERYBODY

lives and what he or she does for a living. ... Why try to use a substitute in any other form, bound to be imperfect and incomplete.

BERKSHIRE AUTO COMPANY

R. M. O'CONNELL A. C. JOHNSON

OFFICIAL WENDELL GARAGE

Cadillac and La Salle Cars and White Trucks

STORAGE, SUPPLIES AND ACCESSORIES

109 South Street Tel. 15 and 4490 Pittsfield, Mass.

DALTON GARAGE 385 Main Street, Dalton, Mass.

PITTSFIELD WELDING CO.

Electric and Oxy-Acetylene Welding

Auto Fender and Body Work

ALL METALS WELDED EITHER IN OUR SHOP OR ON YOUR PREMISES

154 Fenn Street Tel. 668-W Pittsfield, Mass.

OSCAR W. LANDERGREN P. PALMIERI

Berkshire Auto Body and Radiator Repair Co.

Fenders, Tanks and Windshields

All Kinds of Automobile Sheet Metal Work

RADIATOR REPAIRING A SPECIALTY

TELEPHONE 62

35 McKay Street Pittsfild, Mas-

Only 2 Cents per day for

ADVERTISING IN THE DIRECTORY

That is the reason why it is always carrying the most comprehensive business lists in any community.

STEWART'S BAKERY

JOHN STEWART, Prop.

PASTRY AND ROLLS

Our Specialty

Home Made Quality Bread

Special Orders for Churches and Parties

39 Railroad Street Tel. 683 Great Barrington, Mass.

Early History of Directories

¶Many centuries ago, long before we had Directories, it was the custom of persons having goods for sale to stand on the street corner and tell the passers-by of their wares. The stranger looking for his friend searched from house-to-house or in the market place, crying his question until some one answered.

¶Next came the Town Crier who, hired to seek and give information, wandered through the highways and byways ringing his bell and crying "Hear ye, Hear ye" until his mission was completed. With the growth of population this picturesque service became unsatisfactory and expensive and was abandoned for information regarding the community, gathered at stated intervals. And then, with the invention of the printing press, came the publishing of this important data!

—Courtesy of North American Asso. of Directory Publishers

COBURNS

SINCE 1913

BEAUTY PARLOR

HEALTH EXERCISE DEPARTMENT

Permanent Wave Specialist

Phone 49

Great Barrington, Mass.

Harper Method Beauty Shop

MISS GORMAN

NESTLE METHOD PERMANENT WAVING AND FINGER WAVING, MARCELLING, FACIAL, MANICURING

Mahaiwe Block, Room 4

GT. BARRINGTON, MASS.

Telephone 537-M

Marceline's Beauty Shop

Hair and Scalp Treatment

PARKER METHOD

Hairdressing, Manicuring, Facial Massage, Marcel Waving, Edmond and Frigidine Process of Permanent Waving

Emen's Facial Muscle Toning

For Appointment Phone 36

Upstairs in P. O. Bldg.

GREAT BARRINGTON, MASS.

These pages are opened 1000 times a day locally. Any reason for you to have your advertisement here?

CHARLES H. LEE

Contractor, Builder and Roofer

ALL WORK PROMPTLY ATTENDED TO

Office and Residence, 76 Grove St. Res. Tel. 355

Great Barrington, Mass.

DANIEL J. HICKEY

GENERAL CONTRACTOR

CARPENTER AND BUILDER

Lumber and House Finish — Concrete Construction of all kinds — Estimates When Requested — Jobbing and Repairing Promptly Attended to.

Office and Mill. 21 Humphrey St.

Residence, Hotel Miller

Great Barrington, Mass.

Telephone Connection

Put any question as to name or location up to the Directory — it will not fail you

C. B. LINDHOLM

GENERAL CONTRACTOR

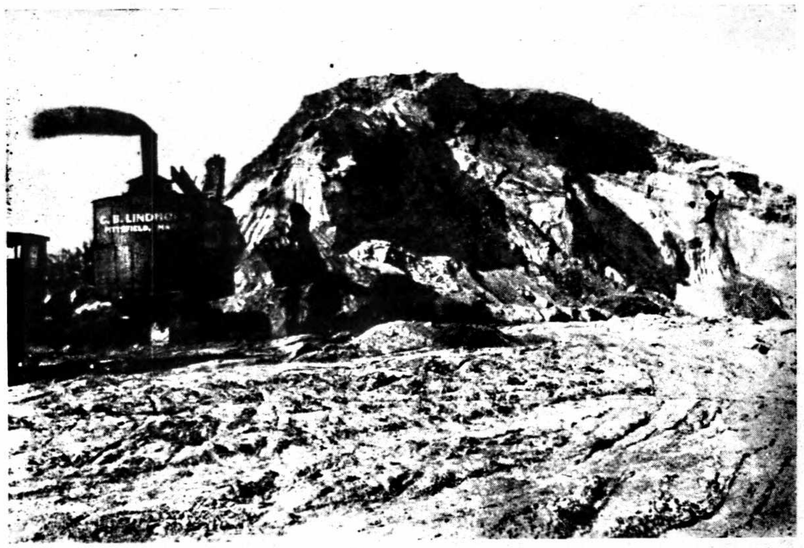

Berkshire County Savings Bank Building PITTSFIELD, MASS.

FRANK VIGEZZI

MASON CONTRACTOR

Van Deusen Road

Great Barrington Tel. 407-R Mass.

GRAVES & HEMMES

BUILDING CONTRACTORS

Telephones:
Office 57
Residences:
G. W. Graves, 241-W R. Hemmes, 649-M

105-121 Main Stret Great Barrington, Mass.

F. H. DUNN General Contractor

SAND AND GRAVEL

Grading and Excavating

Laborers Furnished

Estimates Furnished

16 Elm Court Tel. 548-W Gt. Barrington, Mass.

Pittsfield Carpet Cleaning Works

FRANK J. TRUDEAU, Proprietor

Floor Coverings Cleaned, Washed and Scoured. Carpets, Mattresses, Pillows and Bolsters Renovated, Feathers Steamed, Bedding Disinfected

Telephone 3760

Office and Works: 73 Fourth near Fenn Street

PITTSFIELD, MASS.

1,000,000,000

(Otherwise—One Billion)

That is the number of references made to city directories in one year in the United States. You can build up your business in no better way.

Put any question as to name or location up to the Directory — it will not fail you

BRINSON CLEANING COMPANY

Cleansers and Dyers

Dry Cleaning of Garments and Household Textiles — Pressing and Repairing
Work Done While You Wait or Overnight
Delivery Service
Telephone 329-R
181 Main Street
Great Barrington, Mass.

EVERYTHING NAMEABLE

that has a location

IS IN YOUR DIRECTORY

If you do not find it, call us

CROWLEY & LUNT

Remember — the CORRECT SPELLING

is necessary

Great Barrington

Thriving Business Center of Southern Berkshire

Best Stores, Banks, Shops, Markets.
All Main Roads Well Paved and
Radiate to Ten Rural Towns.
Resort Ideal of the Berkshires.
Industries — Cotton, Paper, Vacuum Bottles.
Natural Advantages Unique.
Good Schools, Library, Fine Churches.
Tax Rate Reasonable, Pure Water.
On Main Motor Routes of the East.
NOW Is Always the Time to Visit It.

CHAMBER OF COMMERCE

To Foster and Promote the Civic Spirit and Commercial Welfare of Southern Berkshire

314 Main Street

GREAT BARRINGTON, MASS.

Paul W. Foster, Secretary

1880 1929

WM. H. SNYDER

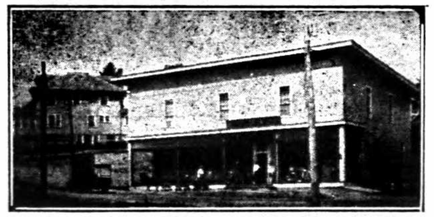

FURNITURE, HARDWARE, WALL PAPERS AND PAINTS

Sewing Machines, Window Shades, Carpets and Rugs, Tin, and Wooden Ware, Coal and Wood, Cement, Plaster, Plumbing and Electrical Supplies

Telephone 36-11 HOUSATONIC, MASS.

THE SIGN OVER YOUR DOOR

Is a good thing, isn't it? You would not think of doing business without it.

But it is only seen by those who pass your way.

If you could put a sign where everyone could see it, it would interest you, would it not?

THE DIRECTORY

is where people look for you when they want to do business. You should make it easy for them to find you by putting such information as the buyer wants in the Directory, properly indexed under all the headings where he might look for you.

To be properly registered costs less than to be left out

CROWLEY & LUNT

HARPER'S DRUG STORE

Our Prescription Department is Complete

Eastman Kodaks and Supplies Rexall Remedies

Candies and Cigars Harris-Hart Ice Cream

Mail and Telephone Orders Receive Prompt Attention
We Solicit Your Patronage

JOHN T. HARPER, Prescription Druggist

A. S. FASSETT

277 and 279 MAIN STREET GREAT BARRINGTON, MASS.

Dry Goods and Wall Paper

A Complete Line of Ready-to-Wear Garments

Cretonnes and Drapery Curtains

Agent for Butterick Patterns Telephone 149-W

THOMAS H. FINN

FABRIC SHOP

We Carry At All Times a Complete Assortment of Silks, Woolens, Blankets, and Wash Goods

312 Main Street Tel. 537-W Great Barrington, Mass.

These pages are opened 1000 times a day locally. Any reason for you to have your advertisement here?

SOUTHERN BERKSHIRE POWER & ELECTRIC CO.

The Best Results Are Obtained by Using

ELECTRICITY

We Will Be Pleased to Confer With You

Electricity for Light and Power

in Great Barrington, Stockbridge, Lenox, New Marlboro, Monterey, West Stockbridge, Sheffield, and Egremont

MODERN ELECTRICAL APPLIANCES

CHARLES E. HULL, President, Stockbridge, Mass.
CHARLES A. BIDWELL, Jr., Gen. Supt., Great Barrington, Mass.

Office, 10 Castle Street — Power Station, 55 Main Street
GREAT BARRINGTON, MASS.

Stockbridge Office, Elm Street — Lenox Office, Walker Street

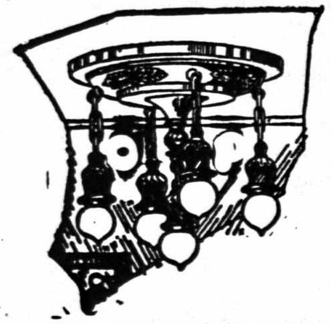

DANIEL F. SHEA

ELECTRICAL CONTRACTING
Wiring and Installation of All Kinds
Reliability and Dependability Guaranteed
DELCO ELECTRIC PLANTS
ELECTRIC APPLIANCES
Licensed Master Electrician
4 AVERY PLACE — Tel. 326
Great Barrington, Mass.

THE PITTSFIELD ELECTRIC SHOP

HOME OF ELECTRICAL APPLIANCES

G. E. Refrigerators, Gainaday, Universal, Savage and other Washing Machines Philco Radios and the Best in Manning Bowman, Universal and other appliances as well as complete assortments in lamps and shades may be found at this Electric Shop. All merchandise guaranteed by the

PITTSFIELD ELECTRIC CO.

Electric Shop — North St., Pittsfield — Phone 947

CHAS. D. GERMAIN

PHOTO-ENGRAVING

Commercial Photography

22 Eagle Square — Telephone 1718
Pittsfield, Massachusetts

B. F. JOHNSON

TRUCKING AND EXPRESS

Ashes Removed
Furniture Moving

Stand: MAIN ST., COR. RAILROAD, Shook & Kellogg Store Tel 5-W

State Road — Tel. 684-M — Great Barrington, Mass.

1,000,000,000

(Otherwise—One Billion)

That is the number of references made to city directories in one year in the United States. You can build up your business in no better way.

Put any question as to name or location up to the Directory — it will not fail you

GOUGH'S AUTO EXPRESS

Daily Trips To and From

Pittsfield and Great Barrington

AND TO ASHLEY FALLS, SHEFFIELD, EGREMONT, MONTEREY, NEW MARLBORO, OTIS, TYRINGHAM, ETC.—WEDNESDAYS AND THURSDAYS ON 2ND AND 4TH WEEKS OF MONTH

Order boxes at 309 Main St., Gt. Barrington; A. E. Gerard & Co., Housatonic; E. J. Flynn, Stockbridge; J. E. Hart, Lee; Collins' Store, So. Lee; Mogan's Cash Store, Lenox.

162 Newell Street Tel. 1464-W Pittsfield, Mass.

EDWARD B. DOLBY

FLORIST

Member Florists

Telegraph Delivery

Association

27 Humphrey Street Great Barrington, Mass.

TELEPHONE 230

M. J. KELLY

FURNITURE

Carpets, Rugs, Linoleums,

Victrolas and Hardman Pianos

FUNERAL DIRECTOR

Main Street Lee, Mass.

NEW ENGLAND FURNITURE CO., INC.

QUALITY, SERVICE AND PRICE

242 North Street

Pittsfield, Mass.

Phone 889

OVER 2000 NEW NAMES

in the City Directory every year.

WHAT ARE THESE NAMES WORTH TO Y-O-U-?

Ask us for cost.

CROWLEY & LUNT

A GOOD PLACE TO TRADE

ATHERTON FURNITURE COMPANY

D. T. Shaw successor to L. B. Atherton

GLENWOOD RANGES

Furniture, Carpets, Rugs, Draperies

Crockery, Pictures, Etc.

COMPLETE HOUSE FURNISHERS

297 North Street Tel. 859 Pittsfield, Mass.

THE HOUSE OF SATISFIED CUSTOMERS

BERKSHIRE FURNITURE CO.

Furniture, Carpets, Rugs, Draperies

Linoleum, Etc.

The Home of Glendale Ranges

Telephone 3462

351-353 North Street Pittsfild, Mass.

YON BROTHERS

COMPLETE HOUSE FURNISHERS

With Some It's Quality,

With Others It's Prices,

With Us It's Both.

42-44 Summer Street, PITTSFIELD, MASS.

Telephone 735 Out of the High Priced District

Keep the Directory out on your Desk

SAVE TIME!

The Most Valuable Commodity in which the World Deals

CHAMPLIN - VREELAND

SECOND-HAND STORES INC.

AUCTIONEERS APPRAISERS

A complete line of medium and high grade household and office furnishings: store fixtures, antiques, tools, musical instruments etc. We pay spot cash for goods, or receive on consignment and sell for the consignor on a commission basis.
Goods delivered free anywhere in Berkshire County by auto trucks.

10,000 Feet First Floor Space

No. 32 Columbus Ave. PITTSFIELD, MASS.

(American House Annex)

GEORGE A. STEVENS LUMBER CO., Inc.

Hay, Grain, Feed and Flour

GREAT BARRINGTON, MASS.

47 Railroad Street Telephone 33

THE SIGN OVER YOUR DOOR

Is a good thing, isn't it? You would not think of doing business without it.

But it is only seen by those who pass your way.

If you could put a sign where everyone could see it, it would interest you, would it not?

THE DIRECTORY

is where people look for you when they want to do business. You should make it easy for them to find you by putting such information as the buyer wants in the Directory, properly indexed under all the headings where he might look for you.

To be properly registered costs less than to be left out

CROWLEY & LUNT

GILL & CRONIN
Bakers and Grocers
327 MAIN STREET
GREAT BARRINGTON, MASS.
Catering for Churches, Lodges
Societies Wedding Cake
Telephone 661
COOK'S TOURS
Agents for Cunard, White Star and United States Lines

FIRST DIRECTORIES

¶The very first Directory issued in book form was published in 1595—in London, England—during the reign of Queen Elizabeth. This interesting book, containing only the names of such "Gentlemen" as the publishers thought fit, was entitled: "The names of all such Gentlemen of Accompts as were residing within the City of London. ¶Just 137 years later (1732) the first publication bearing the name "Directory" was issued in London. One of the chief difficulties of Directory publishing at this early period was the lack of house numbers, and because of this many houses were known as "The Black Bear," "The White Swan," "The Six Golden Lights"—or on such and such a road, next door to the goldsmith's. House numbering did not become general until 1800. Difficulties had to be overcome gradually until the present system of street and house numbering was evolved. ¶The Directory publishers have always been of great assistance to the authorities in the house numbering problem.

—Courtesy of North American Asso. of Directory Publishers

W. D. GARFIELD

Beef
Mutton
Pork

Veal
Lamb and
Smoked Meats

FISH AND SEA FOOD OF ALL KINDS
Couch Block, 13 Railroad St. Tel. 225 Great Barrington

E. BETROS & SON
Meats, Groceries, Provisions
Fruits and Confectionery
Fine Teas, Coffees and Canned Goods Cigars and Tobacco
Goods Delivered Free Lowest Cash Prices
Tel. 329-M—8292-W
Telephone orders promptly attended to
165 Main St., cor. Cottage St.
GT. BARRINGTON, MASS.

J. C. Felton & Son
Groceries, Ice Cream, Candy,
Cigars and Tobacco
FILLING STATION
TEXACO GASOLINE AND MOTOR OIL
Phone 705
224 STATE RD., GT. BARRINGTON, MASS.

JOHN T. GRUBER
Dealer in
Beef, Veal, Pork and Poultry
Fish, Oysters, Clams and Lobsters
Telephones: Market, 290—Residence 212-M
183 MAIN STREET
GREAT BARRINGTON, MASS.

CROWLEY & LUNT

DIRECTORY PUBLISHERS

Thoroughness and Reliability are the distinctive qualities of all Directories bearing our imprint. Chambers of Commerce and Boards of Trade are requested to communicate with us.

Publishers of the following directories

Massachusetts
Alford
Beverly
Egremont
Great Barrington
Hamilton
Manchester
Monterey
Mount Washington
New Marlboro
Sheffield
Stockbridge
Wenham
West Stockbridge

New Hampshire
Bath
Bethlehem
Brentwood
Carroll (Bretton Woods, Twin Mt., etc)
Colebrook
Columbia
East Kingston
Exeter
Franconia
Greenland
Groveton
Hampton
Hampton Falls
Haverhill
Kensington
Jefferson
Lancaster
Landaff
Lisbon
Littleton
Lyman
Newfields
Newmarket
North Hampton
Northumberland
Rye
Stark
Stewartstown
Stratford
Stratham
Whitefield
Woodsville

Vermont
Wells River

Maine
Arrowsic
Bath
Bowdoin
Bowdoinham
Brunswick
Cape Elizabeth
Casco Bay
Cumberland
Falmouth
Freeport
Georgetown
Gray
Harpswell
New Gloucester
North Yarmouth
Phippsburg
Pownal
Richmond
Scarboro
Topsham
West Bath
Woolwich
Yarmouth

Connecticut
Canaan

Offices:

242 CABOT STREET - - BEVERLY, MASS.

BUTLER & BOUCHER

Postoffice Lobby

HAIRDRESSERS

GENTLEMEN'S, LADIES' AND CHILDREN'S HAIRCUTTING, AND SHAMPOOING OUR SPECIALTY

Complete Sanitary and Electrical Equipment — No Long Waits

Great Barrington, Mass.

SINCE 1853

PEIRSON HARDWARE CO.

DEALERS IN

Builders' Hardware
Paints and Oils
Sporting Goods
Cutlery
Mechanics Tools
Roofing Materials
Farm—Lawn and Factory Fences
Nails and Wire
Structural Steel
Iron and Steel Bars
Reenforcing Steel
Reenforcing Fabric
Metal Lath and Accessories
Bolts—Nuts—Screws

Telephones 45 and 46 Pittsfield, Mass.

In the Berkshires European Plan

TELEPHONE 8473

NEW HOTEL MILLER

GREAT BARRINGTON, MASS.

Coffee Shop and Restaurant Connected

OTTO C. HALL, Pres. and Gen. Mgr.

OPEN ALL YEAR

Put any question as to name or location up to the Directory — it will not fail you

The automatic refrigerator is the clean safe and permanent "ice man". Keep your food free from contamination of the iceman's careless methods. Save food, money and health.

STEVENSON & CO.

ESTABLISHED 1867

A General Insurance Agency

Whatever Your Insurance Needs: Our Organization Is Prepared To Meet Them

Telephone 20 **34 North Stret, Pittsfield**

Berkshire Mutual Fire Insurance Co.

Pittsfield, Mass.

Incorporated 1835

OFFICERS

ROBERT A. BARBOUR
President and Treasurer

CHARLES L. HIBBARD
Vice-President

FREDERIC G. MOORE
Secretary

CHARLES W. GALLUP
Assistant Secretary

MISS M. KENYON
Assistant Treasurer

Hampshire Mutual Fire Insurance Co.

Pittsfield, Mass.

Incorporated 1830

ROBERT A. BARBOUR
President and Treasurer

CHARLES L. HIBBARD
Vice-President

FREDERIC G. MOORE
Secretary

CHARLES W. GALLUP
Assistant Secretary

MISS M. KENYON
Assistant Treasurer

STABILITY

Foundations must be firm and strong if the building is to stand secure. The stability of an institution is a real test of its worth.

Over 78 years of growth, THE BERKSHIRE LIFE INSURANCE COMPANY has demonstrated the strength of its foundation.

Over 78 years of service to satisfied policyholders. New forms keeping pace with public service demands.

Berkshire Life Insurance Co.

Incorporated 1851

7 NORTH STREET **PITTSFIELD, MASS.**

E. B. VAN VORST

GIFT SHOP and JEWELER

China, Glassware, Leather Goods, Lamps and Pottery

Imported Novelties

317 Main Street **Great Barrington, Mass.**

D. D. HAYDEN

Watchmaker and Jeweler

Watches, Clocks, Diamonds, Jewelry and Sporting Goods
Guns, Ammunition and Fishing Tackle
Difficult Work in Watch Repairing Done and Guaranteed
Optical Prescriptions Promptly Filled — Radio Supplies

Depot St., **Housatonic, Mass.**

I. BROVERMAN

Second Hand Cars and Parts
Bought and Sold

JUNK OF ALL KINDS

OLD METALS, PAPER STOCK, ETC.

25 North Street Tel. 12-M Great Barrington

HAVE YOUR FAMILY WASHING DONE HERE

KELSEY'S STEAM LAUNDRY

WILLIAM S. KELSEY, Proprietor

FINE LAUNDRY WORK — WET WASHING

Great Barrington, Mass.

Hundreds of Satisfied Customers Are Our Best Guarantee
We do modern Up-to-Date work only. All work called for and delivered promptly. Agencies in all leading South Berkshire towns.
123-125 MAIN ST. Residence: 15 PLEASANT ST.
Telephone 400 — Res. 103-J

INDIVIDUAL LAUNDRY

Modern Electrical Equipment

Wet Wash — Flat Work — Silks and Laces Laundered

Shirt and Soft Collar Work

Specializing Strictly Individual Handling of All Work

Telephone 552-W — Res. 591-R

56 River Street Gt. Barrington, Mass.

FRANK H. WRIGHT

Attorney-at-Law

Notary Public Justice of the Peace

TELEPHONE 40

313 Main Street Gt. Barrington, Mass.

O. C. BIDWELL

COUNSELLOR AT LAW

REAL ESTATE INSURANCE LOANS

Robbins Block, Gt. Barrington, Mass. Tel. 224-M

JOYNER & JOYNER

H. NEWTON JOYNER

COUNSELLORS AT LAW

REAL ESTATE INSURANCE

297 Main Street Gt. Barrington, Mass.

WALTER B. SANFORD

COUNSELLOR AT LAW

NOTARY PUBLIC INSURANCE

11 and 12 Mahaiwe Block

Great Barrington, Mass. Tel. 352

FRANK J. BROTHERS

Attorney and Counsellor at Law

NOTARY PUBLIC INSURANCE

8 and 9 Mahaiwe Block

Great Barrington, Mass. Tel. 500

THOMAS & PALMER, INC.

ALL KINDS OF

LUMBER

Doors, Windows, Flooring, Upson Fibre Board
Sheetrock, Lath, Shingles, Asphalt Shingles
and Roll Roofing; Masons' Material,
Tile, Sewer Pipe, Etc.
Paints and Painters' Supplies

Telephone 21

Head of Rosseter Street
GREAT BARRINGTON, MASS.

WARREN H. DAVIS

Dealer in

Lumber, Railroad Ties, Telegraph Poles

Pilings and Cord Wood

11 Rosseter Street Gt. Barrington, Mass.

Telephone 215

Mill: Main Street, Sheffield, Mass., Tel. Gt. Barr 546-M

Why Buy a Select Mailing List?

One of our patrons sent 7000 letters to addresses taken from one of our directories and only 224 came back undelivered. These names were picked as prospects from the occupations given. The cost was at the rate of one tenth of a cent per name.

The Directory tells you where

EVERYBODY

lives and what he or she does for a living. Why try to use a substitute in any other form, bound to be imperfect and incomplete.

RODNEY DE R. COMBES
LUMBER YARD

Paint	Shingles	Masons' Supplies
Hardware	Glass	Lumber
Doors	Lime	Trim
Sash	Brick	White Lead
Oil	Turpentine	Brushes

Burtch Street — Telephone 6 — Sheffield, Mass.

Stanley SuperVac Vacuum Bottle
The one vacuum bottle on the market that is guaranteed not to break
Made by
Stanley Insulating Company
GREAT BARRINGTON, MASS.

Keep the Directory out on your Desk
SAVE TIME!
The Most Valuable Commodity in which the World Deals

JOHN H. C. CHURCH, Pres. and Treas.
T. ELLIS RAMSDELL, Vice Pres. and Agt.
Monument Mills
Incorporated 1850
Housatonic, Mass.

THOMAS S. RAMSDELL, Sec. and Engineer
DELANO DE WINDT, Asst. Treas.
C. I. SWEET, Supt.
COTTON SPINNERS
40,000 SPINDLES

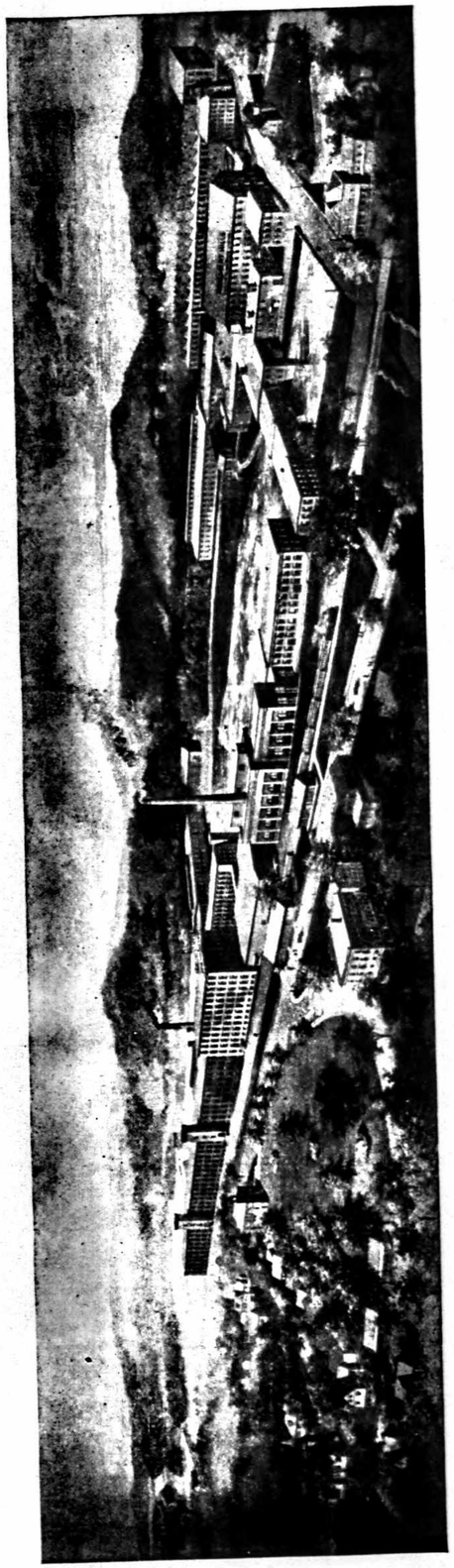

PLAIN, FANCY and TWIST COTTON WARPS, 4s to 60s
AND MANUFACTURERS OF
SATIN, CROCHET, DIMITY, CRINKLE AND RAYON BED SPREADS
in a variety of Qualities and Monogram, including SPECIAL SIZES FOR HOTELS, STEAMBOATS, ETC.
Every operation from the Cotton in bale to the finished goods in cases, performed within our works.
YARNS AND WARPS SOLD DIRECT
Bed Spread Salesrooms: 40 WORTH ST., NEW YORK; 222 WEST ADAMS ST., CHICAGO
DYERS OF COTTON YARNS, WARPS, AND RAW STOCK

IRVING L. WHITE

Telephone Great Barrington 157-3

Manufacturer

PADS

SCRATCH PADS—Ruled or Plain in White Bond, White Writing and Manila Stock.

SCHOOL PAPERS—Ruled or Plain

Typewriter Papers. Prices quoted per pound, per gross or per 100

Berkshire Typewriter Papers. Old Hampshire Typewriter Papers

Housatonic, Berkshire County Massachusetts

H. A. Cook, Pres. and Treas. H. K. Turner, Vice-Pres. P. J. Cook, Clerk

TURNER & COOK, INC.

Manufacturers of

"HIGH TEST"

RAWHIDE WHIP CENTERS

RAWHIDE BELT PINS, RAWHIDE RIFLE CLEANERS

CHAMOIS, HARD FIBRE BATONS, SILVER POLISHING LEATHER

Telephone Sheffield 3-2

R. R. Station: CANAAN, CONN. Works: SOUTHFIELD, MASS.

W. TAYLOR DAY CLAUDE SLEEP

THE DUCKTITE COMPANY

REGISTERED TRADE MARK

NOT INCORPORATED

MANUFACTURERS OF

A Waterproofing Compound for Automobile Canvas, Leather and Rubber Goods

Cover your new top with Ducktite, and it will never require further attention

FACTORY: HARTSVILLE, MASS.

Great Barrington, Mass.

HAVE YOU A MESSAGE FOR THE PUBLIC?

LET THE DIRECTORY CARRY IT HOME

Enlighten the Public as to who you are, where you are and what you have to sell. The Directory will keep your name before the Public all the year round.

Crowley & Lunt

Directory Publishers

SEE PAGES 105 AND 490 FOR MONUMENT ADVERTISING

FRANK W. WHEELER

Pianos and Player Pianos

Victor Victrolas and Records

20 Railroad Street

Great Barrington, Mass.

The Courier has the Largest circulation of any weekly newspaper in Western Massachusetts

THE BERKSHIRE COURIER

ESTABLISHED 1834

MAITLAND P. FOSTER, Editor and Publisher

BOOK AND COMMERCIAL PRINTING

The Berkshire Gleaner Lee, Mass.

Hillsdale Harbinger Hillsdale, N. Y.

1867 1929

F. F. VISCARDI

Painting, Paper Hanging and Decorating

Exclusive Line of Foreign and Domestic Wall Papers

168 Main Street

Gt. Barrington, Mass.

Telephone 254

EUGENE CALIGARI

E. CALIGARI & SON

PAINTING

INTERIOR DECORATING

AUTOMOBILE PAINTING

Telephones 336-J—366-M

40 Cottage Street

Gt. Barrington, Mass.

Developing -- Printing for the Particular Amateur

We Photograph Weddings, Family Groups, Picnics, Etc.

THE WELLS SYSTEM

9 Francis Avenue Gt. Barrington, Mass.

ROBBINS, GAMWELL & CO.

Wholesale

STEAM and PLUMBING SUPPLIES

WATER SYSTEMS

Telephone 500 PITTSFIELD, MASS.

August Hammer Telephone 112-J John Hammer

THE HAMMER PLUMBING CO.

PLUMBING AND HEATING

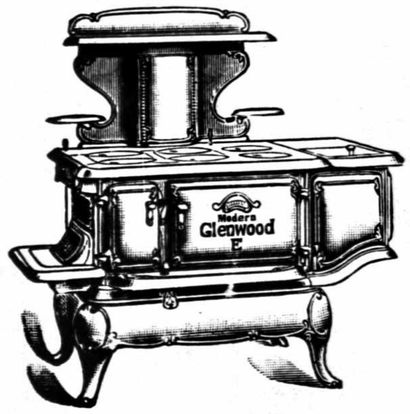

SHEET METAL WORK and GENERAL JOBBING

Steam and Hot Water Boilers

Estimates Furnished For HEATING, PLUMBING, SHEET METAL WORK, ETC.

41 Railroad Street

Gt. Barrington, Mass.

JAMES McMANUS

Plumbing and Sheet Metal Work

Steam and Hot Water Heating

Telephone 451-M—Res. 346-M

14 Railroad Street

Gt. Barrington, Mass.

PARRISH & KELLOGG

Plumbing and Heating

Sheet Metal Work

Steam Vapor and Hot Water Systems

Furnaces and Furnace Work

Phone 54-M

Rear 40 Castle Street

Gt. Barrington, Mass.

BERKSHIRE SANITARY SUPPLY CO.

WHOLESALERS OF

PLUMBING and HEATING SUPPLIES

LEATHER BELTING

Telephone 2260 D. F. Keegan, Mngr.

19 Melville Street Pittsfield, Mass.

ESTABLISHED 1906 Telephone Office 278—Res. 696

PETER HAGEN

PRINTING and STATIONERY

OFFICE SUPPLIES ENGRAVING

MAHAIWE BANK BLDG.

12 Castle Street Gt. Barringon, Mass.

MAP PUBLISHERS

DO YOU WANT LOCAL MAPS

CROWLEY & LUNT

BEVERLY, MASS.

FOR over a century and a quarter wise business firms and individuals in Southern Berkshire have brought their printing problems to us.

Sun Printing Company

Robert P. Easland, Pres.

Pittsfield, Mass.

M. F. Lester, South Berkshire Representative
Great Barrington, Mass.

Tel. Pittsfield 4030

Ben Franklin Press

Incorporated

PRINTERS — BINDERS

56 Summer Street

Pittsfield, Massachusetts

Telephone 2140

MAP PUBLISHERS

DO YOU WANT LOCAL MAPS

CROWLEY & LUNT

BEVERLY, MASS.

THE RADIO SHOP

Sole Agency for the Best Makes

Repairs and Service On All Makes

MORTON A. SMITH, Prop.

Telephone 549-W

280 Main Street Gt. Barrington, Mass.

HOMER B. STANTON

Atwater Kent, Majestic and Sparton

RADIO

Sales and Service

Main St., Mill River, Mass. Tel. Sheffield 8005-2

NEAT and CLEAN

ALL HOME COOKING

WE AIM TO PLEASE YOU

EAT AT

JACK'S

Order Cooking at All Hours

Special Dinner — 60 Cents

12 to 2

19 Bridge Street

Telephone 195-J

Great Barrington, Mass.

GRAHAM'S RESTAURANT

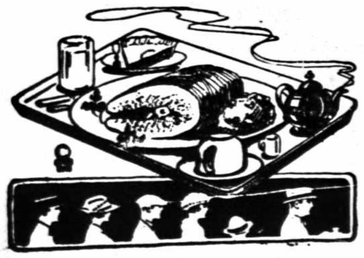

A la Carte Meals at all Hours

Regular Dinners

Home-Made Pastries

Good Coffee a Specialty

T. F. GRAHAM, Proprietor

12 Railroad Street Great Barrington, Mass.

THE ALLING RUBBER CO.

Sporting Goods Rubber Goods

AUTO TIRES and SUPPLIES

128 North Street Pittsfield, Mass.

D. L. HOOD, Treas. W. F. GOODELL, Pres.

Berkshire Sheet Metal Works, Inc.

CORNICE, SKYLIGHT, VENTILATION and BLOW PIPE WORK, BOILER STACKS

All Kinds of Copper Work, Roofing and Gutters

Berger Mfg. Co. Classic Metal Ceilings — Portable All Metal Garages

65 McKay Street Pittsfield, Mass.

1,000,000,000

(Otherwise—One Billion)

That is the number of references made to city directories in one year in the United States. You can build up your business in no better way.

Put any question as to name or location up to the Directory — it will not fail you

BERKSHIRE SCHOOL

Sheffield, Mass.

Seaver B. Buck, Headmaster

(Harvard)

TELEPHONE 175-R GREAT BARRINGTON

SEDGWICK SCHOOL

TUTORING

Great Barrington, Berkshire County Mass.

LIMITED NUMBER ADMITTED INSURES CLOSE PERSONAL ATTENTION TO THE SPECIAL NEEDS OF EACH PUPIL

E .J. VAN LENNEP, Principal

DR. ALTARAZ'S SCHOOL FOR BOYS

A School and Home for the Exceptional Boy, Age 11-17.

FACILITIES TO DEVELOP SPECIAL ABILITIES UNDER INDIVIDUAL GUIDANCE

LIMITED TO SMALL GROUP ONE HUNDRED ACRE ESTATE

SPORTS AND RECREATION A SCHOOL IN THE WINTER—A CAMP IN THE SUMMER

I. M. ALTARAZ, Ph. D., Director

MONTEREY, MASS. P. O. Gt. Barrington, Mass. Tel. Gt .Barrington 408-3

Great Barrington Shoe Repair Shop

VITO OTTOMANIELLO

All Kinds of Shoes Repaired

Hats Cleaned and Blocked

TELEPHONE 516-W

3 Bridge Street Great Barrington, Mass.

Everything For Motorist and Sportsman — Radio

Bicycles and Motorcycles Sold and Repaired

DEALERS IN RAW FURS

H. M. FINKLE & CO.

Hotel Miller Bldg. Gt. Barrington, Mass.

BELDEN SPORTING GOODS CO.

FRED G. BELDEN, Manager

Sporting Goods Cutlery Tools

277 North Street Tel. 591 Pittsfield, Mass.

CONTE'S VARIETY STORE

N. H. CONTE ,Proprietor

Stationery Office Supplies School Supplies

Magazines, Cigars, Tobacco and Cigarettes

Fine Confectionery — Toys and Sporting Goods

7 Railroad Street Tel. 8272-W Gt. Barrington, Mass.

EDWARD A. LARKIN

Tailor and Importer

Miller Building PITTSFIELD, MASS.

Telephone 197-W Res. Telephone 321-R

SAM KAPLAN

Ladies' and Gentlemen's Tailor

LADIES WORK A SPECIALTY

Suits Made to Order Cleansing and Repairing

We carry a full line of slightly used clothes; prices from $5.00 to $15.00

10 Railroad Street Great Barrington, Mass.

JAMES KELLY

TAXI SERVICE
Local and Long Distance
TRUCKING

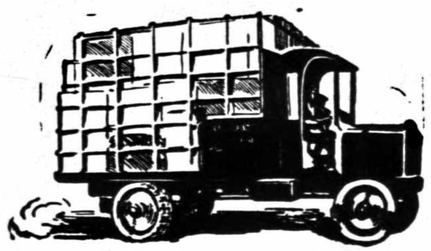

Storage Warehouse: 158 Main St.
TELEPHONE 549-J
Office: 8 Railroad St.
GREAT BARRINGTON, MASS.

BLUE & WHITE TAXI

F. W. & G. A. NALTY

Phone **567**

Day and Night Service Res. Phone 388

303 Main Street Great Barrington, Mass.

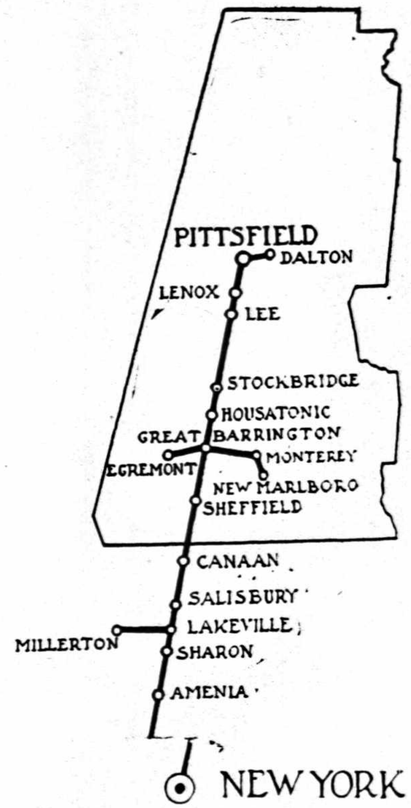

H. U. LADD, Proprietor
Great Barrington, Mass.

BERKSHIRE - NEW YORK

The Beeline to the Berkshires

Motor Dispatch

FAST MOTOR SERVICE between New York City and The Berkshires. Deliveries made morning following day of pick-up. For rates and particulars ask representative to call.

ALL GOODS INSURED IN TRANSIT

Office:
GREAT BARRINGTON, MASSACHUSETTS
Phone 449
New York Office:
417 West Broadway
Phone: Walker 0576

JOHN J. NALTY

Trucking and Motor Transportation

115 COTTAGE STREET

GREAT BARRINGTON, MASS.

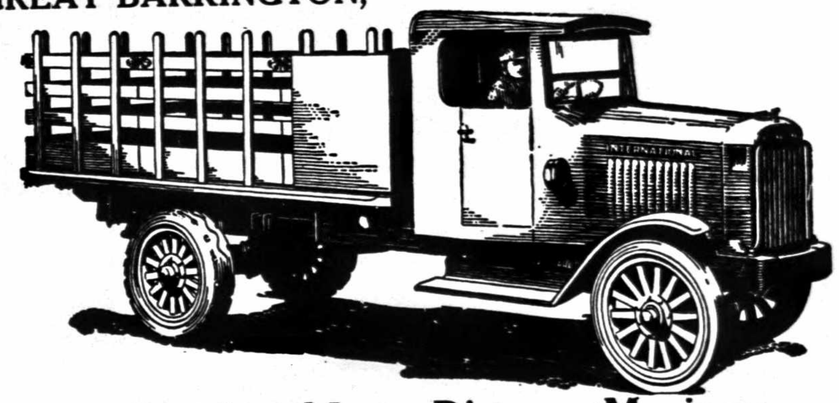

Local and Long Distance Moving
Heavy and Light Trucking of All Kinds

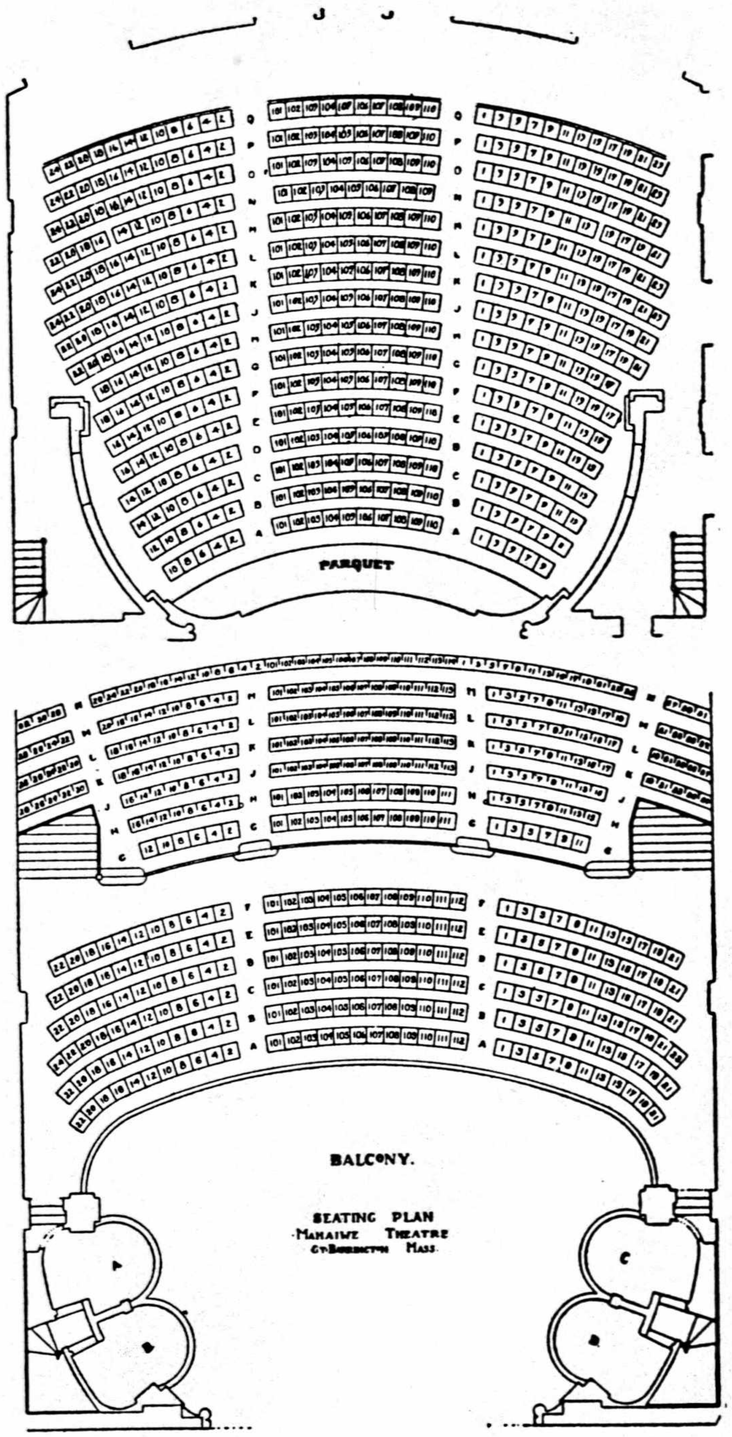

MAHAIWE THEATRE

EARL B. RAIFSTANGER, Owner and Manager

Showing Only the Best in Photoplay and Legitimate Attractions

Radio - Keith - Orpheum Vaudeville

GREAT BARRINGTON, MASS.

L. A. MERCHANT

REPRESENTING ALL FOREIGN AND AMERICAN STEAMSHIP LINES

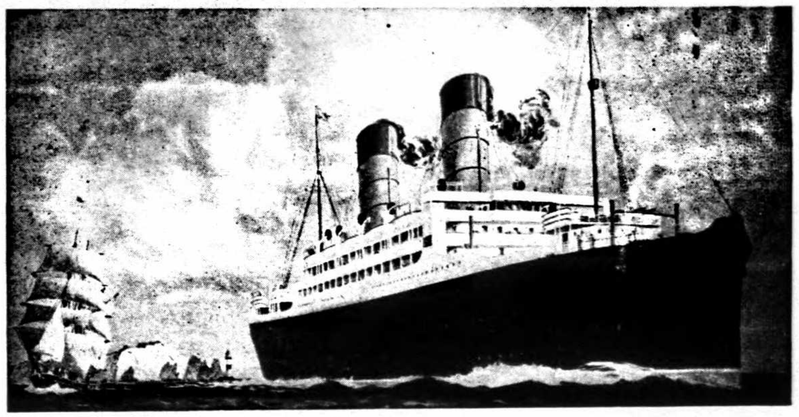

184 North St., Miller Building Pittsfield, Mass.

TELEPHONE 426

STEAMSHIP AND TOURIST AGENCY

Steamship Tickets to All Parts of the World

TOURIST PARTIES, EXCURSIONS, CRUISES, TO ANY PART OF THE GLOBE

Special attention given to Mediterranean, Round the World, West Indies and Bermuda Cruises

Passports and All Necessary Papers for Depature Arranged for at This Office

NORWALK Reinforced CONCRETE

BURIAL VAULTS

ARE

Absolutely Waterproof Positively Permanent

MADE BY

Berkshire Norwalk Vault Company

TELEPHONE 19

GREAT BARRINGTON, MASS.

Sold by Best Funeral Directors Everywhere

Mills Storage and Warehouse Co.

Public Bonded Warehouse for Household Goods,

Pianos, Trunks, Etc. — Separate Rooms

Steam Heat Electric Lights Elevator Service

Insurance Transportation Furnished

HOUSEHOLD GOODS PACKED AND SHIPPED TO ALL POINTS

328 North Street Telephone 14 Pittsfield, Mass.

Put any question as to name or location

up to the Directory — it will

not fail you

CROWLEY & LUNT

DIRECTORY PUBLISHERS

Thoroughness and Reliability are the distinctive qualities of all Directories bearing our imprint. Chambers of Commerce and Boards of Trade are requested to communicate with us.

Publishers of the following directories

Massachusetts

Alford
Beverly
Egremont
Great Barrington
Hamilton
Manchester
Monterey
Mount Washington
New Marlboro
Sheffield
Stockbridge
Wenham
West Stockbridge

New Hampshire

Bath
Bethlehem
Brentwood
Carroll (Bretton Woods, Twin Mt., etc)
Colebrook
Columbia
East Kingston
Exeter
Franconia
Greenland
Groveton
Hampton
Hampton Falls
Haverhill
Kensington
Jefferson
Lancaster
Landaff
Lisbon
Littleton
Lyman
Newfields
Newmarket
North Hampton
Northumberland
Rye
Stark
Stewartstown
Stratford
Stratham
Whitefield
Woodsville

Vermont

Wells River

Maine

Arrowsic
Bath
Bowdoin
Bowdoinham
Brunswick
Cape Elizabeth
Casco Bay
Cumberland
Falmouth
Freeport
Georgetown
Gray
Harpswell
New Gloucester
North Yarmouth
Phippsburg
Pownal
Richmond
Scarboro
Topsham
West Bath
Woolwich
Yarmouth

Connecticut

Canaan

Offices:

242 CABOT STREET - - BEVERLY, MASS.

THE KEENEY SHOP

JOSEPHINE M. KEENEY

Women's Ready to Wear

Golflex Coats, Dresses and Sports Wear

TELEPHONE 236

305 Main Street Gt. Barrington, Mass.

CLARK'S GOWN SHOPPE

Featuring a splendid assortment of distinctive garments, characterized by youthful simplicity and elegance

Sports - Afternoon - Evening

Room 15 Post Office Building

Great Barrington, Massachusetts

THE SIGN OVER YOUR DOOR

Is a good thing, isn't it? You would not think of doing business without it.

But it is only seen by those who pass your way.

If you could put a sign where everyone could see it, it would interest you, would it not?

THE DIRECTORY

is where people look for you when they want to do business. You should make it easy for them to find you by putting such information as the buyer wants in the Directory, properly indexed under all the headings where he might look for you.

To be properly registered costs less than to be left out

CROWLEY & LUNT

The South Berkshire DIRECTORY

VOL. VIII. 1929-'31

A GENERAL DIRECTORY

of the

TOWNS OF

Alford, Egremont (North and South), Great Barrington (including Housatonic), Monterey Mount Washington, New Marlboro (including Clayton, Hartsville, Mill River and Southfield), North Canaan, Conn. (including Canaan and East Canaan), Sheffield (including Ashley Falls), Stockbridge (including Interlaken and Glendale), West Stockbridge (including State Line).

o o o

An Alphabetically Arranged List of Business Firms and Private Citizens, Co-Partnerships, Corporations, Town, County and State Officers, Schools, Churches, Banks, Railways, Clubs and Other Associations, Secret and Benevolent Societies, etc., Street and House Guides for Great Barrington

and

A Complete Classified Business Directory

PRICE $8.00

(TO BE RE-ISSUED BY THE PUBLISHERS IN 1932)

CROWLEY & LUNT Publishers

BEVERLY, MASSACHUSETTS

Copyright 1929 by Crowley & Lunt

I.C.

F72
.B5A18
(1929)
Directories

F.B.M. 1930-10-17

TABLE OF CONTENTS

	Alford	Canaan	Egremont	Great Barrington	Monterey	Mt. Washington	New Marlboro	Sheffield	Stockbridge	West Stockbridge
Abbreviations	219	219	219	219	219	219	219	219	219	219
Cemeteries	94	94	95	95	95	95	95	95	95	95
Churches and Clergymen	85	85	85	85	86	—	86	86	87	87
General Directory (Alphabetical)	107	115	155	199	334	347	351	369	403	446
Lodges, Clubs and Societies	—	88	88	88	90	—	90	90	90	90
Public Libraries	91	91	91	91	91	—	91	91	91	92
Rotary Club	—	—	—	88	—	—	—	—	—	—
Street and House Directory	—	—	—	185	—	—	—	—	—	—
Streets, Avenues, Etc.	—	113	—	185	333	—	—	367	401	445

GENERAL

Advertising Departments 2-60, 105-106, 183-184, 471-496
Banks 92
Buildings, Halls, Etc. 95
Business Directory 495
Chambers of Commerce 87
Corporations 93
County Officers (Berkshire Co., Mass.) 79
County Officers (Litchfield Co., Conn.) 80
Courts (Conn.) 81
Courts (Mass.) 79
Fire Departments 83
Hospitals 90
Index to Advertisers 63
Justices of the Peace 518
Mails, Arrival and Departure of 83
Notaries Public 524
Patrons' Business Directory 68
Police 83
Postoffices 83
State Officers (Mass.) 79
State Officers (Conn.) 80
Town Officers 81
Y. M. C. A. 90

©CIA 29376
OCT 13 1930

CROWLEY & LUNT

DIRECTORY PUBLISHERS

Thoroughness and Reliability are the distinctive qualities of all Directories bearing our imprint. Chambers of Commerce and Boards of Trade are requested to communicate with us.

Publishers of the following directories

Massachusetts

Alford
Beverly
Egremont
Great Barrington
Hamilton
Manchester
Monterey
Mount Washington
New Marlboro
Sheffield
Stockbridge
Wenham
West Stockbridge

New Hampshire

Bath
Bethlehem
Brentwood
Carroll (Bretton Woods, Twin Mt., etc)
Colebrook
Columbia
East Kingston
Exeter
Franconia
Greenland
Groveton
Hampton
Hampton Falls
Haverhill
Kensington
Jefferson
Lancaster
Landaff
Lisbon
Littleton
Lyman
Newfields
Newmarket
North Hampton
Northumberland
Rye
Stark
Stewartstown
Stratford
Stratham
Whitefield
Woodsville

Vermont

Wells River

Maine

Arrowsic
Bath
Bowdoin
Bowdoinham
Brunswick
Cape Elizabeth
Casco Bay
Cumberland
Falmouth
Freeport
Georgetown
Gray
Harpswell
New Gloucester
North Yarmouth
Phippsburg
Pownal
Richmond
Scarboro
Topsham
West Bath
Woolwich
Yarmouth

Connecticut

Canaan

Offices:

242 CABOT STREET - - BEVERLY, MASS.

E. P. HUNT & CO., Inc. GREAT BARRINGTON'S DEPARTMENT STORE Telephone 245 and 246

INDEX TO ADVERTISERS

Page

Adams & Ketchen, Gt. Barrington front cover
Agricultural National Bank, Pittsfield back cover
Alling Rubber Co, Pittsfield 51
Ambach George A, Gt Barrington 10
Altaraz Isaac M, Monterey 52
Ashworth Edward C, Monterey 490
Atherton Furniture Co, Pittsfield 30
Baldwin Howard W Dr, Gt Barrington gen directory
Barkley Howard F, Gt Barrington 12
Barrington Flower Shop, Gt. Barrington front cover stamp
Barrington Lumber & Supply Co, Gt Barrington red insert
Belden Sporting Goods Co, Pittsfield 53
Ben Franklin Press Inc, Pittsfield 49
Benjamin E A, Stockbridge 493
Berkshire Auto Body & Radiator Repair Co, Pittsfield 16
Berkshire Auto Co, Pittsfield 16
Berkshire County Savings Bank, Pittsfield 6
Berkshire Courier, Gt Barrington 45
Berkshire Furniture Co, Pittsfield 30
Berkshire Grill & Tea Room, Gt Barrington 478
Berkshire Inn, Gt Barrington 472
Berkshire Life Insurance Co, Pittsfield 37
Berkshire Loan & Trust Co, Pittsfield 6
Berkshire Morris Plan Co, Pittsfield 9
Berkshire Mutual Fire Insurance Co. Pittsfield 36
Berkshire Norwalk Vault Co, Gt Barrington opp map
Berkshire Sanitary Supply Co, Pittsfield 48
Berkshire School Inc, Sheffield 52
Berkshire Sheet Metal Works, Pittsfield 51
Besse-Clarke Store, Pittsfield back cover
Betros E & Son, Gt Barrington 33
Bianchi John A, Canaan front cover
Blue & White Taxi, Gt Barrington 54
Bossidy B D, Gt Barrington front edge stamp
Bidwell Orlando C, Gt Barrington 39
Boscardin A, Canaan 483
Braman Jason C, Stockbridge 493
Brinson Cleaning Co, Gt Barrington 22
Briqueler Marceline Mrs, Gt Barrington 18
Brophy E R, Gt Barrington 474
Brothers Frank J, Gt Barrington 39
Broverman I, Gt Barrington 38
Buckingham W W & Sons, Sheffield 491
Butler & Boucher, Gt Barrington 35
Caligari E & Son, Gt Barrington 46
Canaan Fire Proof Garage, Canaan 480
Canaan Lumber & Coal Co, Canaan 484
Canaan National Bank, Canaan 4
Canaan Printing Co, Canaan 486
Canaan Savings Bank, Canaan 5
Canfield Motor Sales Co, Canaan 479
Casey John E, Gt Barrington 50
Central Garage Canaan 480
Chamberlain Motor Co, Gt Barrington 13

J. J. SCHAEFER, WALL PAPERS
331 Main Street Tel. 720 Great Barrington, Mass.

276 Main St. Great Barrington, Mass. Hutton & Height, Inc. One of Six Stores Where Satisfaction Is Certain
Head to Foot Outfitters For Men and Boys

Champlin-Vreeland Second Hand Stores Inc, Pittsfield 31
Chapin Clifford S Dr, Gt Barrington gen directory
Chase Chauncey E, So Egremont 487
Chester Granite Quarries Inc, Chester insert
Chittenden G F, Gt Barrington head lines
City Savings Bank, Pittsfield 5
Clark Kathryn E Mrs, Gt Barrington 60
Colburn L Frank, Gt Barrington 18
Collin F R, Canaan 483
Connecticut Power Co, Canaan 482
Conte Nicholas H, Gt Barrington 53
Cooper George H, Pittsfield back cover
Davis Warren H, Gt Barrington 40
Decker Clarence, Gt Barrington 14
Decker & Beebe, Canaan 485
DeLuxe Cleaners & Dyers, Gt Barrington head lines
Dempsey Freeman, Canaan 482
Dempsey Matthew J, So Egremont 487
Dolby Edward B, Gt Barrington 28
Drummond R D, Gt Barrngtion 475
Dube I Peter Mill, River gen dir
Ducktite Co The, Gt Barrington 44
Dunbar & Bohlman, Pittsfield 8
Dunn Francis H, Gt Barrington 21
Electric Construction & Eng Co, Gt Barrington front cover
Elm Court Inn, Sheffield 477
Fassett Alfred S, Gt Barrington 25
Felton J C & Son, Gt Barrington 33
Finkle H M & Co, Gt Barrington 53
Finn Thomas H, Gt Barrington 25
Ford H M, Gt Barrington 47
Fuller Hardware Co. Canaan 483
Garfield W D, Gt Barrington 33
Germain Chas D, Pittsfield 27
Gibson George F. New Marlboro 475
Gill & Cronin, Gt Barrington 32
Globe Stamp Works, Boston inside back cover
Goldberg Morris, Gt Barrington foot lines
Gookins L A Miss, Canaan 485
Gorman Katherine Miss, Gt Barrington 18
Gough's Auto Express, Pittsfield 28
Graham Thomas F, Gt Barrington 50
Graves Ellenora C Mrs, Gt Barrington 473
Graves & Hemmes, Gt Barrington 20
Great Barrington Chamber of Commerce 23
Great Barrington Coal Co, front cover
Great Barrington Savings Bank 3
Gruber John T, Gt Barrington 33
Hagen Peter, Gt Barrington 48
Hall George, Ashley Falls 490
Hammer Plumbing Co, Gt Barrington 47
Hampshire Mutual Fire Ins Co, Pittsfield 36
Harmon George A, Canaan 486
Harper Garage Co, Gt Barrington 11
Harper John T, Gt Barrington 25
Hayden Dewey D, Housatonic 37
Heath Ellery G, Monterey 489
Heaton Hall, Stockbridge 473
Hickey Daniel J, Gt Barrington 19
Hopkins D D, Stockbridge red insert
Hotel Miller, Gt Barrington 35
Housatonic Co-operative Bank, Housatonic 8
Housatonic National Bank, Stockbridge 4
Howard Frank, Pittsfield foot lines
Hull John B & Son, Gt Barrington foot lines
Hunt E P & Co Inc, Gt Barrington backbone and head lines
Hutton & Height Inc, Gt Barrington head lines
Iemolini C V, Gt Barrington 13
Individual Laundry, Gt Barrington 38
Johnson Bert F, Gt Barrington 27
Jones Wellington W, Gt Barrington gen directory
Joyner & Joyner, Gt Barrington 39
Kahl Henry, Pittsfield front cover
Kaplan Sam, Gt Barrington 54
Kelly James, Gt Barrington 54
Kelly M J, Lee 29

RADIO, VICTROLAS AND VICTOR RECORDS
WOOD BROS. Pittsfield, Mass.

DeLuxe Cleaners & Dyers Tel. Gt. Barrington 795 303 MAIN STREET We Call For and Deliver

Page
Kelsey William S, Gt Barrington 38
Keeney Shop The, Gt Barrington 60
Kennedy Edward A Dr, Pittsfield gen directory
Kimberley Store Co, New Marlboro 489
Kirby J B, Sheffield 491
Knickerbocker Hotel, Canaan 476
Knight A F, Canaan 480
Ladd Herbert U, Gt Barrington 55
Ladd Sara K Mrs, Gt Barrington 474
Laffargue Charles & Sons, Canaan 479
Lagoy, O B, Gt Barrington 472
Langdon Store Co, Monterey 489
Larkin Edward A, Pittsfield 54
Lee Charles H, Gt Barrington 19
Lee National Bank, Lee 7
Lee Savings Bank, Lee 7
Lindell C A & Son, Canaan 484
Lindholm C B, Pittsfield 20
Macy Ralph D, Sheffield 491
MacDonald & Sons Inc, Boston inside back cover
Mahaiwe Theatre, Gt Barrington 57
Maloney J H, Gt Barrington front cover
Maplewood The, Pittsfield blue adv section
Maston Ralph M, Housatonic 15
McManus James, Gt Barrington 47
McNamee Katherine Miss, Gt Barrington 475
Merchant L A, Pittsfield 57
Miller A R, Ashley Falls 491
Miller & Adotte, Cantan 481
Mills Storage & Warehouse Co., Pittsfield 58
Monument Mills, Housatonic 43
Moran Augustine J, Gt Barrington gen dir
Morris John W, Canaan 486
National Mahaiwe Bank, Gt Barrington 2
Nettleton Gilbert R, Gt Barrington 12

Page
New England Furniture Co Inc, Pittsfield 29
Nicholas L P, Canaan 481
Nalty John J, Gt Barrington 55
O'Neil John C, So Egremont 487
Ottomaniello Vito, Gt Barrington 53
Page & Goodwin Ptg. Co, Peabody inside back cover
Parrish & Kellogg, Gt Barrington 47
Parsons G L & Son, Canaan 481
Parsons Henry B, Stockbridge 492
Paul Clara S Mrs, Gt Barrington 478
Paviol A J, East Canaan 480
Peach F C, Pittsfield 8
Peirson Hardware Co, Pittsfield 35
Pender James J & Co, Pittsfield head lines
Perotti William, Canaan 485
Pirnie Simons & Co Inc, Pittsfield back bone
Pittsfield Carpet Cleaning Wks, Pittsfield 21
Pittsfield Electric Co, Pittsfield 26
Pittsfield National Bank & Trust Co, Pittsfield 7
Pittsfield Welding Co, Pittsfield 16
Platt & Goslee, Gt Barrington back cover
Prentice & Slepack, Pittsfield 9
Red Lion Garage, Stockbridge 492
Red Lion Inn, Stockbridge 473
Remington Frederick A, Gt Barrington front cover
Rice & Kelly, Pittsfield foot lines
Robbins Gamwell & Co, Pittsfield 46
Root Bros, Canaan 479
Sanford Walter B, Gt Barrington 39
Schaefer J J, Gt Barrington foot lines
Schumann Kurt W, Canaan 477
Sellew Robert C Dr, Canaan gen dir
Service Pharmacy, Canaan 482
Shalett & Shea, Gt Barrington and Pittsfield head lines
Shea Daniel F, Gt Barrington 26
Smith Donald U, Ashley Falls 44
Smith Morton A, Gt Barrington 50
Snyder W H Housatonic 24
Southern Berkshire Power & Electric Co, Gt Barrington 26

Complete Office Equipment **Rice & Kelly** (Good Furniture) **Pittsfield, Mass** Tel. 840

PAINTS, GUNS, AMMUNITION **F. H. TURNER & CO.**

Page
Spath Frederick P, Gt Barrington 49
Stanley Insulating Co, Gt Barrington 42
Stanton Eldred A, Mill River 12
Stanton E M, Mill River 488
Stanton Homer B, Mill River 50
Stevens Geo A Lumber Co, Inc, Gt Barrington 31
Stevens Henry A, Gt Barrington head lines
Stevenson & Co, Pittsfield 36
Stewart John, Gt Barrington 17
Stockbridge Coal & Grain Co, Stockbridge 493
Stockbridge Garage, Stockbridge 492
Sun Printing Co, Pittsfield 49
Taconic Lumber Co, Gt Barrington 42
Thomas & Palmer Inc, Gt Barrington 40
Tifft Brothers, Pittsfield 9
Tinker Bus Co, Gt Barrington 14
Troy G F, West Stockbridge 494
Troy Michael E, W Stockbridge 494
Tryon B E & D A, Monterey 489
Turner Dudley S, Southfield 490
Turner & Cook Inc, Southfield 44

Page
Turner F H & Co, Gt Barrington head lines
Vance Joseph McA., Pittsfield 10
VanLennep E J, Gt Barrington 52
Van Vorst E B, Gt Barrington 37
Vigezzi Frank, Gt Barrington 20
Viscardi Frederick G, Gt Barrington 46
Wallace Co The, Pittsfield foot lines
Wangum Inn, The, Canaan 477
Waskow George, Monterey 490
Wells Leo H, Gt Barrington 46
Whalen & Kastner, Gt Barrington 11
Wheeler Frank W, Gt Barrington 45
Wheeler & Taylor, Gt Barrington front cover
Whitacre Frank D, Stockbridge 492
White I L Est, Gt Barrington 44
Willcox Will M, So Egremont 487
Whitney A F & Son, Hartsville 488
Whitney Edward D, Hartsville 488
Wood Brothers, Pittsfield foot lines
Wright Frank H, Gt Barrington 38
Wright & Frein, Gt Barrington back cover
Yon Brothers, Pittsfield 30
Zabato Geno, Housatonic 15

Frank Howard HOWARD BUILDING, Farm Machinery, Poultry Supplies, Seeds, Builders' Supplies PITTSFIELD

CLEANERS GT. BARRINGTON Shalett & Shea DYERS Tel. 699

Classified Business Directory

OF

PATRONS IN LEE, PITTSFIELD, BOSTON, Etc.
For Local Business Directory of Towns see back of book

Accident, Automobile, Health and Life Insurance

Stevenson & Co, 34 North, Pittsfield See page 36

Acetylene Welding

Pittsfield Welding Co, 154 Fenn, Pittsfield See page 16

Agricultural Implements

Howard Frank, 132 Fenn, Pittsfield See foot lines
Pierson Hardware Co, 41 North, Pittsfield See page 35

Ammunition

Belden Sporting Goods Co, 277 North Pittsfield See page 53

Architect

Vance Joseph McA, 28 North Pittsfield See page 10

Asbestos Goods

Berkshire Sanitary Supply Co, 19 Melville, Pittsfield See page 48

Automatic Sprinklers

Robbins Gamwell & Co, 68 West, Pittsfield See page 46
Berkshire Sanitary Supply Co, 19 Melville, Pittsfield See page 48

Automobile Body Work

Berkshire Auto Body & Radiator Repair Co, 35 McKay, Pittsfield See page 16

Automobile Dealers

Berkshire Auto Co (Cadillac and La Salle), 109 South, Pittsfield See page 16

Automobile Insurance

Stevenson & Co, 34 North, Pittsfield See page 36

Automobile Livery

Berkshire Auto Co, 109 South, Pittsfield See page 16

Automobile Radiator and Fender Repairing

Berkshire Auto Body & Radiator Repair Co, 35 McKay, Pittsfield See page 16
Pittsfield Welding Co, 154 Fenn, Pittsfield See page 16

Auto Tires

Alling Rubber Co, 128 North, Pittsfield See page 51
Berkshire Auto Co, 109 South, Pittsfield See page 16

Baby Carriages

Atherton Furniture Co, 297 North, Pittsfield See page 30
Berkshire Furniture Co, 353 North, Pittsfield See page 30
Kelly M J, Main, Lee See page 29
Rice & Kelly, 285 North, Pittsfield See foot lines

The HAMILTON HOTEL Chebeague, Me. Finest Cuisine R. E. ROWE, Mngr.

Henry A. Stevens, Funeral Director
AUTO LIVERY Great Barrington, Mass.

Bankers and Brokers

Dunbar & Bohlman, North, Pittsfield See page 8
Peach F C (Kidder, Peabody & Co), 28 North, Pittsfield See page 8
Pirnie Simons & Co, 28 North, Pittsfield See backbone
Prentice & Slepack, 508 Berk Sav Bank bldg, Pittsfield See page 9
Tifft Brothers, 212-216 Agricultural Nat Bank Bldg, Pittsfield See page 9

Banks

Agricultural National Bank, 100 North, Pittsfield See back cover
Berkshire County Savings Bank, 24 North, Pittsfield See page 6
Berkshire Loan & Trust Co, 54 North, Pittsfield See page 6
Berkshire Morris Plan Co, 32 Fenn, Pittsfield See page 9
City Savings Bank, 116 North, Pittsfield See page 5
Lee National Bank, Main, Lee, See page 7
Lee Savings Bank, Main, Lee See page 7
Pittsfield National Bank & Trust Co, cor North and West, Pittsfield See page 7

Bar Iron and Steel

Peirson Hardware Co, 41 North, Pittsfield See page 35

Battery Dealers and Repairers

Berkshire Auto Co, 109 South, Pittsfield See page 16

Bedding Renovated and Disinfected

Pittsfield Carpet Cleaning Works, 73 Fourth, Pittsfield See page 21

Belting (Leather and Rubber)

Berkshire Sanitary Supply Co, 19 Melville, Pittsfield See page 48

Bicycles and Supplies

Alling Rubber Co, 281 North, Pittsfield See page 51

Boiler Stacks

Berkshire Sheet Metal Works, 65 McKay, Pittsfield See page 51

Bonded Warehouse

Mills Storage & Warehouse Co, North, Pittsfield See page 58

Bonds (Investment

Dunbar & Bohlman, North, Pittsfield See page 8
Peach F C, (Kidder Peabody & Co) 28 North, Pittsfield See page 8
Pirnie Simons & Co, 28 North, Pittsfield See back bone
Prentice & Slepack, 508 Berk Sav-Bk bldg, Pittsfield See page 9
Tifft Brothers, 212-216 Agricultural Natl Bank bldg, Pittsfield See page 9

Bond Surety

Stevenson & Co, 28 North, Pittsfield See page 36

Bookbinders and Paper Rulers

MacDonald & Sons Inc, 208 Summer, Boston See inside back cover

Books (Second Hand)

Champlin-Vreeland Second Hand Stores Inc, 32 Columbus ave, Pittsfield See page 31

Boots and Shoes

Wallace Co, North, Pittsfield See foot lines

John B. Hull & Son COAL Great Barrington

My Diamonds are bought right and sold right. You get full value every time

The Hallmark Store

G. F. CHITTENDEN, Jeweler
GT. BARRINGTON, - - MASS.

Boys' Clothing
Besse-Clarke Store, 273 North, Pittsfield See back cover

Brokers
Dunbar & Bohlman, 100 North, Pittsfield See page 8
Peach F C (Kidder, Peabody & Co), 28 North, Pittsfield See page 8
Pirnie Simons & Co Inc, 28 North Pittsfield See back bone
Prentice & Slepack, 508 Berkshire Savings Bank bldg, Pittsfield See page 9
Tifft Brothers, 212 Agricultural Natl Bk bldg Pittsfield See page 9

Brushes
Peirson Hardware Co, 41 North, Pittsfield See page 35

Builders' Hardware
Peirson Hardware Co, 41 North, ,Pittsfield See page 35

Building Construction
Lindholm C B, 28 North, rm 60, Pittsfield See page 20

Buildings Moved
Lindholm C B, 28 North, rm 60, Pittsfield See page 20

Building Papers
Howard Frank, 132 Fenn, Pittsfield See foot lines

Cadillac Cars
Berkshire Auto Co, 108 North, Pittsfield See page 16

Canoes
Belden Sporting Goods Co, 277 North, Pittsfield See page 53

Carbon Removing
Pittsfield Welding Co, 154 Fenn Pittsfield See page 16

Carpet Cleaners and Dyers
Pittsfield Carpet Cleannig Works, 73 Fourth, Pittsfield See page 21

Carpeting
Atherton Furniture Co, 297 North, Pittsfield See page 30
Berkshire Furniture Co, 353 North, Pittsfield See page 30
Kelly M J, Main, Lee See page 29
New England Furniture Co, 335 North, Pittsfield See page 29
Rice & Kelly, 285 North, Pittsfield See foot lines
Wallace Co The, 79-81 North, Pittsfield See foot lines
Yon Bros, 42-44 Summer, Pittsfield See page 30

Cement and Plaster
Howard Frank, 132 Fenn, Pittsfield See foot lines
Lindholm C B, 28 North, rm 60, Pittsfield See page 20

Civil and Construction Engineer
Lindholm C B, 28 North, rm 60, Pittsfield See page20

Cleaners
De Luxe Cleaners & Dyers, Pittsfield See head lines
Shalett & Shea, Pittsfield See head lines

Clothing for Men and Boys
Besse-Clarke Store, 273 North, Pittsfield See back cover
Pender's, 234-236 North, Pittsfield See head lines

Coats, Suits and Gowns
Wallace Co, The, 79-81 North, Pittsfield See foot lines

CUT PRICE MARKET
I. Goldberg, Proprietor
29 Railroad Street Tels. 220 and 221
Choice Western Beef & Poultry
Wholesale Prices to
Hotels and Boarding Houses
Gt. Barrington, Mass.

LEADING CLOTHIERS **PENDER'S** Pender Bldg. PITTSFIELD Union Blk., DALTON

Columbia Grafonolas
Berkshire Furniture Co, 353 North, , Pittsfield See page 30

Commercial Photographer
Germain Chas D, 22 Eagle sq, Pittsfield See page 27

Concrete Construction
Lindholm C B, 28 North, Pittsfield See page 20

Contractor's Supplies
Peirson Hardware Co, 41 North, Pittsfield See page 35

Copper Work, Roofing and Gutters
Berkshire Sheet Metal Works, 65 McKay, Pittsfield See page 51

Cornices and Skylight
Berkshire Sheet Metal Works, 65 McKay, Pittsfield See page 51

Country Property
Cooper George H, Agr Nat Bank bldg, Pittsfield See back cover

Cut Glass and China
Rice & Kelly, 285 North, Pittsfield See foot lines

Cutlery
Belden Sporting Goods Co, 277 North Pittsfield See page 53
Howard Frank, 132 Fenn, Pittsfield, See foot lines
Peirson Hardware Co, 41 North, Pittsfield See page 35
Rice & Kelly, 285 North, Pittsfield See foot lines

Department Stores
Meekins, Packard & Wheat, Inc, Sprnigfield See back cover
Wallace Co, 79-81 North, Pittsfield See foot lines

Drain and Sewer Pipe
Howard Frank, 132 Fenn, Pittsfield See foot lines

Druggists' Sundries
Alling Rubber Co, 128 North, Pittsfield See page 51

Dry Goods, Etc.
Meekins, Packard & Wheat, Inc, Springfield See back cover
Wallace Co, The, 79-81 North, Pittsfield See foot lines

Dyers
De Luxe Cleaners & Dyers, Pittsfield and Gt Barrington See head lines
Shalett & Shea, Pittsfield and Gt Barrington See head lines

Edison Phonographs
Atherton Furniture Co, 297 North, Pittsfield See page 30

Electrical Appliances
Pittsfield Electric Co, 175 North Pittsfield See page 26

Electrical Supplies
Pittsfield Electric Co, 175 North, Pittsfield See page 26

Electric Welding
Pittsfield Welding Co, 154 Fenn, Pittsfield See page 16

Engineers
Lindholm C B, 28 North, rm 60, Pittsfield See page 20

Engravers
Germain Chas D, 22 Eagle sq, Pittsfield See page 27

Express (Pittsfield-Great Barrington)
Gough's Auto Express, 162 Newell, Pittsfield See page 28

The Wallace Co. PITTSFIELD'S RELIABLE DEPARTMENT STORE

E. P. HUNT & CO., Inc. GREAT BARRINGTON'S DEPARTMENT STORE Telephone 245 and 246

Excavations

Lindholm C B, 28 North, rm 60, Pittsfield See page 20

Eye, Ear, Nose and Throat Specialist

Kennedy Edward A, M.D., 246 North, Pittsfield

Farm Machinery and Tools

Howard Frank, 132 Fenn, Pittsfield See foot lines

Peirson Hardware Co, 41 North, Pittsfield See page 35

Estates and Homes

Cooper George H, Agricultural Natl Bank bldg, Pittsfield See back cover

Farm Wagons and Tractors

Howard Frank, 132 Fenn, Pittsfield See foot lines

Fertilizers, Seeds, Etc.

Howard Frank, 132 Fenn, Pittsfield See foot lines

Peirson Hardware Co, 41 North, Pittsfield See page 35

Fire Insurance Company

Berkshire Mutual Fire Insurance Co, 28 North, Pittsfield See page 36

Hampshire Mutual Fire Insurance Co, 28 North, Pittsfield See page 36

Fire and General Insurance

Kahl Henry, 83 East, Pittsfield See front cover

Stevenson & Co, 34 North, Pittsfield See page 36

Fishing Tackle

Belden Sporting Goods Co, 277 North, Pittsfield See page 53

Foreign Exchange

Agricultural National Bank, 100 North, Pittsfield See back cover

Peach F C, 28 North, Pittsfield See page 8

Pittsfield National Bank & Trust Co, cor North and West, Pittsfield See page 7

Funeral Director

Kelly M J, Main, Lee See page 29

Furniture and Carpets

Atherton Furniture Co, 297 North, Pittsfield See page 30

Berkshire Furniture Co, 353 North, Pittsfield See page 30

Kelly M J, Main, Lee See page 29

New England Furniture Co Inc, 242 North, Pittsfield See page 29

Rice & Kelly, 285 North, Pittsfield See foot lines

Wallace Co, The, 79-81 North, Pittsfield See footlines

Yon Bros, 42-44 Summer Pittsfield See page 30

Furniture (Second Hand)

Champlin-Vreeland Second Hand Stores Inc, 32 Columbus ave, Pittsfield See page 31

Furs

Wallace Co, The, 79-21 North, Pittsfield See foot lines

Glenwood Ranges

Atherton Furniture Co, 297 North, Pittsfield See page 30

Grading and Excavating

Lindholm C B, 28 North, Pittsfield See page 20

J. J. SCHAEFER ANTIQUES CUSTOM MADE UPHOLSTERING FURNITURE
331 MAIN STREET, GREAT BARRINGTON, MASS.

276 Main St., Great Barrington, Mass. Hutton & Height, Inc. One of Six Stores Where Satisfaction Is Certain
Head to Foot Outfitters For Men and Boys

Granite Quarries

CHESTER GRANITE QUARRIES INC, Chester See page 105

Guns

Belden Sporting Goods Co 277 North, Pittsfield See page 53

Half Tone and Line Cuts

Germain Chas D, 22 Eagle sq, Pittsfield See page 27

Hardware and Cutlery

Howard Frank 132 Fenn, Pittsfield See foot lines

Peirson Hardware Co, 41 North, Pittsfield See page 35

Hats, Caps and Gloves

Besse-Clarke Store 273 North, Pittsfield See back cover

Pender's, 234-236 North, Pittsfield See head lines

Hotels

Maplewood The, Pittsfield See blue adv section

House Furnishings

Atherton Furniture Co, 297 North, Pittsfield See page 30

Berkshire Furniture Co, 351-353 North, Pittsfield See page 30

Kelly M J, Main, Lee See page 29

New England Furniture Co, 335-337 North, Pittsfield See page 29

Rice & Kelly, 285 North, Pittsfield, See foot lines

Wallace Co, The, 79-81 North, Pittsfield See foot lines

Yon Bros, 32-44 Summer, Pittsfield See page 30

Importers, Tailor and Woolens

Larkin Edward A, North, Pittsfield See page 54

Infants' Wear

Wallace Co, The, Pittsfield See margin

Insurance

Kahl Henry, 83 East, Pittsfield See front cover

Stevenson & Co, 34 North, Pittsfield See page 36

Insurance Companies

Berkshire Life Insurance Co, 7 North, Pittsfield See page 37

Berkshire Mutual Fire Insurance Co, 28 North, Pittsfield See page 36

Hampshire Mutual Fire Insurance Co, 28 North Pittsfield See page 36

Interest on Deposits

Agricultural National Bank, Pittsfield See back cover

Berkshire County Savings Bank, 24 North, Pittsfield See page 6

Berkshire Loan & Trust Co, Pittsfield See page 6

Lee National Bank, Main, Lee See page 7

Pittsfield National Bank & Trust Co, North and West sts, Pittsfield See page 7

Interest and Investments

Agricultural National Bank, Pittsfield See back cover

Investment Bonds and Securities

Dunbar & Bohlman, North, Pittsfield See page 9

Peach F C, 28 North, Pittsfield See page 8

Pirnie Simons & Co, 28 North. Pittsfield See back bone

WOOD BROS. SELL OR RENT PIANOS
PITTSFIELD, - - - MASS.

Lenox Branch Tel. 345 **DeLuxe Cleaners & Dyers** Main Office and Plant Monroe St. Pittsfield Tel. 4291
We Call For and Deliver 303 Main St., Tel. 795 Gt. Barrington

Prentice & Slepack, 508 Berkshire Savings Bank bldg, Pittsfield See page 9
Tifft Brothers, Agricultural Nat Bank bldg, Pittsfield See page 9

Iron and Steel
Peirson Hardware Co, 41 North, Pittsfield See page 35

Kitchen Furnishings
Atherton Furniture Co, 297 North, Pittsfield See page 30
Berkshire Furniture Co, 351-353 North, Pittsfield See page 30
Rice & Kelly, 285 North, Pittsfield See foot lines
Wallace Co, The, 79-81 North, Pittsfield See foot lines

Kuppenheimer Clothes
Besse-Clark Store, 273 North, Pittsfield See back cover

LaSalle Cars
Berkshire Auto Co, 109 South, Pittsfield See page 16

Letters of Credit
Agricultural National Bank, 100 North, Pittsfield See back cover
Peach F C, 28 North ,Pittsfield See page 8
Pittsfield National Bank & Trust Co, cor North and West, Pittsfield See page 7

Liability Insurance
Kahl Henry, 83 East, Pittsfield See front cover
Stevenson & Co, 34 North, Pittsfield See page 36

Life Insurance Company
Berkshire Life Insurance Co, 7 North, Pittsfield See page 37

Life Insurance (Savings Banks)
City Savings Bank, 116 North, Pittsfield See page 5

Linens and Embroidery
Wallace Co, The, 79-81 North, Pittsfield See foot lines

Loans
Berkshire Morris Plan Co, 32 Fenn Pittsfield See page 9

Machinists
Berkshire Auto Co, 108 South, Pittsfield See page 16

Marble and Granite Memorials
Chester Granite Quarries Inc, Chester See page 105

Mason's Supplies
Howard Frank, 132 Fenn, Pittsfield See foot lines

Men's and Boys Furnishings
Besse-Clarke Store, 273 North, Pittsfield See back cover
Pender's 234 North, Pittsfield, See head lines

Metal Ceilings, Etc.
Berkshire Sheet Metal Works, 65 McKay, Pittsfield See page 51

Metal Spinning
Berkshire Auto Body & Radiator Repair Co, 35 McKay, Pittsfield See page 16

Mill and Power House Piping
Robbins Gamwell Co, 68 West, Pittsfield See page 46

Millinery
Wallace Co, The, 79-81 North, Pittsfied l See foot lines

Rice & Kelly Auto Delivery to Your Door
(Good Furniture) Pittsfield, Tel. 840

HAND and MACHINE Made HARNESS **F. H. TURNER & CO.** GREAT BARRINGTON

Mirrors
Berkshire Glass Co, 21 West, Pittsfield See back cover

Monuments
Chester Granite Quarries Inc, Chester See page 105

Mortgages
Cooper George H, Agricultural Nat Bank bldg, Pittsfield See back cover

Music and Musical Instruments
Wood Brothers, 421 North, Pittsfield See foot lines

Oculist
Kennedy Edward A, M D, 246 North, Pittsfield See general directory

Office Furniture and Supplies
Rice & Kelly, 285 North, Pittsfield See foot lines

Oil Stoves and Ovens
Yon Bros, 42-44 Summer, Pittsfield See page 30

Oils and Greases
Berkshire Sanitary Supply Co, 19 Melville, Pittsfield See page 48

Paints, Oils and Glass
Howard Frank, 132 Fenn, Pittsfield See foot lines
Peirson Hardware Co, 41 North Pittsfield See page 35

Phonographs and Records
Atherton Furniture Co, 297 North, Pittsfield See page 30
Berkshire Furniture Co, 353 North, Pittsfield See page 30
Kelly M J, Main Lee See page 29
Rice & Kelly, 285 North, Pittsfield See foot lines
Wallace Co, The, 79-81 North, Pittsfield See foot lines
Wood Brothers, 421 North, Pittsfield See foot lines
Yon Bros, 42-44 Summer Pittsfield See page 30

Pianos and Player Pianos
Kelly M J, Main, Lee See page 29
Wood Brothers, 421 North, Pittsfield See foot lines
Yon Brothers, 42-44 Summer, Pittsfield See page 30

Pipe Cutting and Threading Tools
Robbins, Gamwell & Co, 68 West, Pittsfield See page 46

Pipe, Valves and Fittings
Berkshire Sanitary Supply Co, 19 Melville, Pittsfield See page 48
Robbins Gamwell & Co, 68 West, Pittsfield See page 46

Plumbers' Supplies
Berkshire Sanitary Supply Co, 19 Melville, Pittsfield See page 48
Robbins, Gamwell & Co, 68 West Pittsfield See page 46

Portable Metal Garages
Berkshire Sheet Metal Works Inc, 65 McKay, Pittsfield See page 51

Poultry Supplies
Howard Frank, 132 Fenn, Pittsfield See foot lines

Printers
Ben Franklin Press Inc, 56 Summer, Pittsfield See page 49
Page & Goodwin Printing Co, 13 Lowell, Peabody See inside back cover

Frank Howard Farm Machinery Seeds Howard Bldg., Pittsfield

CLEANERS GT. BARRINGTON Shalett & Shea DYERS Tel. 699

Sun Printing Co, 28 Renne ave Pittsfield See page 49

Publishers

Crowley & Lunt, 242 Cabot, Beverly See advs

Pumping Outfits

Howard Frank, 132 Fenn, Pittsfield See foot lines

Radio Sets and Apparatus

Wood Brothers, 421 North, Pittsfield See foot lines

Raincoats

Alling Rubber Co, 128 North, Pittsfield See page 51

Razor Blades Resharpened

Belden Sporting Goods Co, 277 North, Pittsfield See page 53

Real Estate

Cooper George H, Agricultural Nat Bank bldg, Pittsfield See back cover

Kahl Henry, 83 East, Pittsfield See front cover

Rubber Boots and Shoes

Alling Rubber Co, 128 North, Pittsfield See page 51

Rubber Goods

Alling Rubber Co, 128 North, Pittsfield See page 51

Rubber Stamps

Globe Stamp Works 299 Washisgton, Boston See inside back cover

Rugs Made From Old Carpets

Pittsfield Carpet Cleaning Works, 73 Fourth, Pittsfield See page 21

Safe Deposit Vaults

Agricultural National Bank, 100 North, Pittsfield See back cover

Berkshire Loan & Trust Co, North Pittsfield See page 6

Lee National Bank, Main, Lee See page 7

Pittsfield National Bank & Trust Co, page 7

Savings Banks

Agricultural National Bank (Savings Department), 100 North, Pittsfield See back cover

Berkshire County Savings Bank, 24 North, Pittsfield See page 6

City Savings Bank, 116 North, Pittsfield See page 5

Lee Savings Bank, Main, Lee See page 7

Pittsfield National Bank & Trust Co (Savings Department), North and West Pittsfield See page 7

Seals and Stencils

Globe Stamp Works, 299 Washington, Boston See inside back cover

Sheet Metal Work

Berkshire Auto Body & Radiator Co, 35 McKay, Pittsfield See page 16

Berkshire Sheet Metal Works, Inc, 65 McKay, Pittsfield See page 53

Shingle Stains, Etc.

Howard Frank, 132 Fenn, Pittsfield See foot lines

Sporting Goods

Alling Rubber Co, 128 North, Pittsfield See page 51

Belden Sporting Goods Co, 277 North, Pittsfield See page 53

Peirson Hardware Co, 41 North, Pittsfield See page 35

The HAMILTON HOTEL Chebeague, Me. Finest Cuisine R. E. ROWE, Mngr.

Henry A. Stevens, Funeral Director
AUTO LIVERY Great Barrington, Mass.

Steam Shovel Work

Lindholm C B, 28 North, Pittsfield See page 20

Steamfitters' Supplies

Berkshire Sanitary Supply Co, 19 Melville, Pittsfield See page 48

Robbins, Gamwell & Co, 68 West, Pittsfield See page 46

Steamship Agents

Merchant L A, 184 North Pittsfield See page 57

Steel Fences

Peirson Hardware Co, 41 North, Pittsfield, See page 35

Stewart and Buckwalter Enamel Ranges

Yon Bros, 42-44 Summer, Pittsfield See page 30

Stocks and Bonds

Dunbar & Bohlman, 100 North, Pittsfield See page 9

Peach F C (Kidder, Peabody & Co), 28 North, Pittsfield See page 8

Pirnie Simons & Co, 28 North, Pittsfield See back bone

Prentice & Slepack, 508 Berkshire Savings Bank bldg See page 9

Tifft Brothers, Agricultural Natl Bank bldg, Pittsfield See page 9

Storage Warehouse

Mills Storage & Warehouse Co, 328 North, Pittsfield See page 54

Store Fixtures (2d Hand)

Camplin-Vreeland Second Hand, Stores Inc, 32 Columbus ave, Pittsfield See page 31

Stoves and Ranges

Atherton Furniture Co, 297 North, Pittsfield See page 30

Berkshire Furniture Co, North, Pittsfield See page 30

New England Furniture Co, 335-337 North See page 29

Rice & Kelly, 285 North, Pittsfield See foot lines

Yon Bros, 42-44 Summer, Pittsfield See page 30

Stoves & Ranges (2nd Hand)

Champlin Veeland Second Hand Store 32 Columbus ave, Pittsfield See page 31

Structural Steel

Peirson Hardware Co, 41 North, Pittsfield See page 35

Tailor and Importer

Larkin Edward A, Miller bldg, North, Pittsfield See page 54

Tennis Goods

Belden Sporting Goods Co, 277 North Pittsfield See page 53

Tents

Belden Sporting Goods Co, 277 North, Pittsfield See page 53

Tools

Belden Sporting Goods Co, 277 North, Pittsfield See page 53

Howard Frank, 132 Fenn, Pittsfield See foot lines

Peirson Hardware Co, 41 North, Pittsfield See page 35

Tourist Bureau

Merchant L A, 184 North Pittsfield, See page 57

Travel Bureau

Merchant L A, 184 North Pittsfield, See page 57

Travelers' Checks

Agricultural National Bank ,100 North, Pittsfield See back cover

John B. Hull & Son COAL AND WOOD Phones 87-R, 87-W, Res. 23-M GT. BARRINGTON, MASS.

When you buy a Hallmark article of Gold, Silver or Plate you can feel sure it is the best obtainable for the money

G. F. CHITTENDEN, Jeweler
GT. BARRINGTON, - - MASS.

Pittsfield National Bank, & Trust Co North and West, Pittsfield See page 7

Trust Companies

Berkshire Loan & Trust Co, North Pittsfield See page 6

PITTSFIELD NATIONAL BANK & TRUST CO, North and West, Pittsfield See page 7

Ventilators, Blow-pipes and Boiler Stacks

Berkshire Sheet Metal Works Inc, 65 McKay, Pittsfield See page 53

Victrolas and Records

Kelly M J, Main, Lee See page 29
Wallace Co, The, 79-81 North, Pittsfield See foot lines

Wood Brothers, 421 North, Pittsfield See foot lines

Water Systems

Berkshire Sanitary Supply Co, 19 Melville, Pittsfield See page 48
Robbins, Gamwell & Co, 68 West, Pittsfield See page 46

Welding (All Metal)

Pittsfield Welding Co, 154 Fenn, Pittsfield See page 16

Wire Fencing

Howard Frank, 132 Fenn, Pittsfield See foot lines

Woodenware

Howard Frank, 132 Fenn, Pittsfield See foot lines

Nothing ever takes the place of a Directory for complete information. The business men know this and it is through their cooperation with the publishers that YOU are able to use this book NOW.

CUT PRICE MARKET
CHOICE WESTERN BEEF & POULTRY
All Kinds of Sea Foods
29 Railroad Street Tels. 220 and 221 Gt. Barrington, Mass.

LEADING CLOTHIERS PENDER'S
Pender Bldg. PITTSFIELD
Union Blk., DALTON

Civil Government of the State of Massachusetts

For the Political Year
***1929**
State Election Held the First Tuesday After First Monday in November
Legislature Meets First Wednesday in January

GOVERNOR

His Excellency, Frank G. Allen of Norwood, $10,000.

LIEUTENANT GOVERNOR

Hon. William S. Youngman of Brookline, $4,000.

COUNCILLORS

District No. 1. Mark M. Duff of New Bedford; district No. 2, Chester I. Campbell of Quincy; district No. 3, Esther M. Andrews of Brookline; district No. 4, James F. Powers of Boston; district No. 5, Eugene B. Fraser of Lynn; district No. 6, Harvey L. Boutwell of Malden; district No. 7, Walter E. Schuster of Douglas; district No. 8, George D. Chamberlain of Springfield. Salary, $1,000 each.

Frederic W. Cook, Somerville, Secretary of State, $6,000; Joseph E. Warner, Attorney General, $8,000; Alonzo B. Cook, Boston, Auditor, $6,000; Jesse F. Stevens, Wollaston, Adjutant General, $4,100; John D. Wright of Brookline, Secretary to the Governor.

BERKSHIRE COUNTY

County Commissioners — Frank Howard of Pittsfield, Robert S. Tillotson of Lenox and John Henderson of Clarksburg. Compensation, $4,200 per year for the board. Meeting, first Tuesday in each month.

Associate County Commissioners—James H. Punderson of Stockbridge, Leland P. Jenks of Williamstown.

Sheriff—John Nicholson, Pittsfield.

Special Sheriff—Edgar H. Pierce, Dalton.

Deputy Sheriffs—Adams, John J. Thompson; Great Barrington, Malcolm Douglas, DeWitt Smith; Lanesboro, James G. Barnes; Lee, John T. Waddock, Thomas H. Sullivan; Monterey, Clarence C. Kinne; New Marlboro, Edwin M. Stanton; North Adams, Charles L. Frink, James M. Lily; Pittsfiell, Frank M. White, John Nicholson, jr. Hon. James R. Savery; Richmond, Timothy B. Salmon; Sheffield, Benjamin F. Clark, Hon. John C. Smith, Savoy; Almiron J. McCulloch, Stockbridge, S. Albert Noble; Tyringham, Charles H. Hale; West Stockbridge, Garrett F. Troy; Williamstown, Hon. Samuel P. Blagden; **For the Service of Criminal Precepts Only**—William J. Oschman, Gt. Barrington; Fred M. Truesdell, Pittsfield; William L. Rugg, jr., New Marlboro; John T. Scace, Pittsfield.

County Treasurer—Mrs. Angeline S. Martin of Adams.

Register of Deeds, North District—William B. Browne of Adams; Middle District—Walter S. Dickie of Pittsfield; South District—Malcolm Douglas of Great Barrington.

Medical Examiners — Drs. O. J. Brown, North Adams; Henry Colt, Pittsfield; John B. Beebe, Great Barrington; Franklin C. Downing, Stockbridge.

Associate Medical Examiners — Harry B. Holmes, Adams; Joseph D. Howe, Pittsfield; George S. Wickham, Lee; Clifford S. Chapin, Great Barrington.

Justices of the Peace and Notaries Public—See Business Directory.

COURTS

Supreme Judicial Court

Chief Justice—Arthur P. Rugg of Worcester. $15,000.00 with pension and traveling expenses.

Associate Justices—Fred T. Field of Newton; John C. Crosby of Pitts-

*1928 Election

The WALLACE CO.
Complete Department Store
PITTSFIELD, MASS.
Everything for Women Children and the Home

E. P. HUNT & CO., Inc. GREAT BARRINGTON'S DEPARTMENT STORE Telephone 245 and 246

field; Edward P. Pierce of Brookline; James B. Carroll of Springfield; William C. Wait of Medford; George A. Sanderson of Littleton, $14,000.00 with pension and traveling expenses.

Attorney General—Joseph E. Warner of Taunton.

Sittings of the Court for Berkshire County—At Pittsfield on the second Tuesday of May (jury sitting) and the second Tuesday of September (law sitting).

Superior Court

Chief Justice—Walter P. Hall of Fitchburg, $13,000.00 with pension and traveling expenses.

Associate Justices—Robert F. Raymond of Newton, Marcus Morton of Newton. Joseph F. Quinn of Salem, John D. McLaughlin of Boston, Patrick M. Keating of Boston, Richard W. Irwin of Northampton, Christopher T. Callahan of Holyoke, Philip J. O'Connell of Worcester, James H. Sisk of Lynn, Webster Thayer of Worcester, Franklin T. Hammond of Cambridge, Nelson P. Brown of Everett, Louis S. Cox of Lawrence, Frederick W. Fosdick of Medford, Elias B. Bishop of Newton, Henry T. Lummus of Lynn, William A. Burns of Pittsfield, Stanley E. Qua of Lowell, Alonzo R. Weed of Newton, Joseph Walsh of New Bedford. Frederick J. MacLeod of Brookline, Winfred H. Whiting of Worcester, Edward T. Broadhurst of Springfield, Frederick B. Greenhalge of Lowell, Charles H. Donahue of Boston, David A. Lourie of Boston, Wilford D. Gray of Brookline, David F. Dillon of Palmer, Harold P. Williams of Brookline, Walter L. Collins of Boston, Daniel T. O'Connell of Boston, $12,000.00 each with pension and traveling expenses.

Sittings of the Court—First Monday of April and first Monday of October (civil); second Monday of January, and second Monday of July, (criminal).

Clerk of the Courts — Irving H. Gamwell, Pittsfield, for Berkshire county.

Probate Court

Judge—Arthur M. Robinson, North Adams; **Register of Probate**—William S. Morton, Adams.
Sessions **at Court House, Pittsfield**—First Tuesday of January, February, March, April, May, June, September, October, December; third Tuesday of July and second Wednesday after first Tuesday in November.

District Courts

Southern Berkshire, Great Barrington—Walter B. Sanford, Justice; Dennis C. Killeen, Clerk. John W. Cropper, Probation Officer.

District includes Great Barrington, Sheffield, Alford, Egremont, Mt. Washington, Monterey, New Marlboro, West Stockbridge and Sandersfield. Civil jurisdiction, $3,000; also criminal jurisdiction.

Central Berkshire at Pittsfield.
Northern Berkshire at No. Adams.
Fourth District Court, Adams.
District Court, Williamstown.
District Court, Lee.

State of Connecticut

GOVERNOR

His Excellency John H. Trumbull. (Prepaid request for other state officers not returned by sec. of state).

LITCHFIELD COUNTY

County Commissioners—J. Sedgwick Tracy, Canaan; Asahel W. Mitchell, Woodbury; John H. Lancaster, Litchfield.

County Treasurer—Philip P. Hubbard of Litchfield; **State's Attorney**—Walter Holcomb, Torrington; **Clerk of Courts**—C. Wesley Winslow; **Stenographer**, Nita S. Kellogg, Waterbury; **Prosecuting Agents** — George R. Sturges, Woodbury; Donald J. Warner, Salisbury; **County Auditors**—George R. Sturges, Woodbury; Frederick P. Johnson, Kent.

J. J. SCHAEFER, WALL PAPERS
331 Main Street Tel. 720 Great Barrington, Mass.

276 Main St. Great Barrington, Mass. Hutton & Height, Inc. One of Six Stores Where Satisfaction Is Certain
Head to Foot Outfitters For Men and Boys

Sheriff — Frank H. Turkington, Litchfield; **Deputy Sheriffs**—William E. Turkington, Litchfield; Frank O. Peck, Watertown; Frank H. Mattoon, Thomaston; Dudley H. Manchester, Winstel; Frank J. Hosford, New Milford; George F. Buckley, Plymouth (P. O. Terryville); Arthur J. Harris, Sharon; Walter P. Benton, Morris; Horace S. Kelsey, Salisbury; Isaac P. Hornbeck, Canaan (P. O. Falls Village); Anthony Tomanio, Torrington; Howard J. Stanclift, New Hartford.

Coroner—Samuel A. Herman, Winsted; **Deputy Coroner** — Donald J. Warner, Salisbury; **Medical Examiner**—North Canaan, Charles W. Camp (P. O. Canaan).

County Health Officer — William W. Bierce, Torrington; **Town Health Officer** — Torrington, Elias Pratt; Litchfield, William E Turkington.

SUPERIOR COURT

Salary of Judge 9,000

Judges — Isaac Wolfe, New Haven, 1920-1928; Christopher L. Avery, Groton, 1920-1928; L. P. Waldo Marvin, Hartford, 1921 1929; Allyn L. Brown, Norwich, 1921-1929; Newell Jennings, Bristol, 1922-1930; Arthur F. Ellis, Waterbury, 1923-1931; John R. Booth Danbury, 1924-1932; Ernest C. Simpson, New Haven, January 27, 1925-1933; Edwin C. Dickenson, Hartford, February 5, 1925-1933; Alfred C. Baldwin, October 8, 1925-1933; Edward M. Yeomans, Andover, February 26, 1926-1934.

Probate Court—George H. Johnson for Litchfield, Morris and Warren; and G. Willis Parsons for Canaan and North Canaan.

TOWN OFFICERS
Great Barrington

Clerk, Treasurer and Collector of Taxes, Edward Kelly; Selectmen, William H. Heffernan, M. Curtin Whalen and John T. Harper; Assessors, John M. Maloney, Joseph Gerard, William J. Hickey; School Committee, M. T. Cavanaugh, Mrs. Edith R. Giddings, Harry A. Montague, Charles E. Platt, John Cronin, W. Taylor Day; Board of Health, M. T. Cavanaugh, John S. Watson, Jules Mignerey; Tree Warden, John J. Nalty; Board of Public Welfare, Edward R. Brophy, Thomas J. Splan, Josephine Le Blanc; Auditor, Clarence R. Sabin; Constables, Malcolm Douglas, DeWitt Smith; Library Trustees, O. W. Lane, Sheldon C. Collins, Orlando P. Bidwell, Myrtle P. Comstock, T. E. Ramsdell, Bart D. Bossidy; Registrars, John B. Hull, jr., Fred F. Viscardi, Herbert E. Race, Edward Kelly; Park Commissioners, George R. Bower, Hobart T. Robbins, Edward R. Williams; Finance Committee, Frank J. Brothers, Frank W. Adams, Edmund C. Tyler, Joseph H. Maloney, John F. Mack; Cemetery Commissioners, Precinct A, Joseph H. Maloney, Henry A. Stevens, Fred A. Remington, Precinct B, Noble B. Turner, Thomas S. Ramsdell, Samuel W. Pixley; Regular Police officers, William J. Oschman, chief, William T. Cooper, Edward Rathbun, Henry T. McCarthy; Special Police, Thomas H. Broderick, John P. Campion, Michael Pendergast, Dominick Zanini; Lockup Keeper, William J. Oschman; Weighers of Hay, Coal and Grain, H. J. Nicolai, Delano de Windt, H. E. Race, Mabel Reed, H. W. Eldredge, James Watson, F. H. Turner, George Goewey, Wallace Murphy, F. Harmon, T. A. Wolcott, R. F. Tyler, Katherine Mullen; Measurers

RADIO, VICTROLAS AND VICTOR RECORDS
WOOD BROS. Pittsfield, Mass.

DeLuxe Cleaners & Dyers
Tel. Gt. Barrington 795
303 MAIN STREET
We Call For and Deliver

of Wood and Bark, H. E. Race, H. J. Nicolai, Fred Van Aystyne, James Foley; Sealer of Weights and Measures, John W. Cropper.

Alford

Selectmen, C. H. Smith, Paul Milligan, John H. Wilcox; Assessors, Stephen R. Mosher, R. D. Farrington, Henry M. Shepard; Treasurer, Frank Kline; Tax Collector, Henry Smith; Constable, Henry Smith; Town Clerk, Frank Kline; School Committee, George A. Germann, A. Mulligan Mrs. Ruth E. Shepard; Cattle Inspector, George Wilson; Librarian, Rachel Ploss; Meat Inspector, Charles Post.

Canaan

Selectmen, Samuel A. Eddy, William A. Wright, James Casey; Treasurer, Allyn Fuller; Auditors, Clinton D. V. Barnes, Norman W. Moore; Assessors, Jarvis C. Stevens, Hiram F. Beebe, Frank F. Stevens; Board of Relief, Burton L Frink, Lester H. Adams, Lawrence J. Ranolde; Grand Jurors, G. Willis Parsons, Joseph H. Allyn, S. B. Marshall; Collector of Taxes, David Roger; Constable. George H. Trieschman; Registrar of Voters, J. Clinton Roraback, George Heffernan; Town School Committee, Edwin B. Stone, Jarvis C. Stevens, G. Willis Parsons, Thomas O'Neil, Caroline W. Garvin, William S. Blass; Library Directors, Allyn Fuller, Miss May C. Smith, Miss Mary E. Adams, Mrs. Josephine Rassiga, Irving G. Gaylord, Mrs. May A. Camp; Town Clerk, G. Willis Parsons.

Egremont

Clerk, Ray W. Spurr; Selectmen, William O'Neil, Henry E. Brewer, and Fred L. Peck; Treasurer, W. E. Boice; Collector, Roy I. Patterson; School Committee, Mrs. W. M. Willcox, Bessie E. Millard and Mrs. R. W. Spurr; Assessors, Ray W. Spurr, Charles Williams and Howarth Williams; Auditor, Ralph Warner; Library Trustees, Lila Dawson, Minnie Frayer; Tree Warden, C. H. Frayer; Constable, John Dutcher.

Monterey

Selectmen, Ellery G. Heath, R. C. Brett, H. Perry Fargo; Treasurer, Lester S. Minor; Town Clerk, Frank M. Harmon; Tax Collector, Mrs. Etta C. Hanlon; Auditor, J. L. Twing; Assessor, J. H. Johnson; Board of Health, the selectmen; Police, D. J. Tryon, J. H. Johnson and Charles Scott; School Committee, Arthur S. Barnum; Tree Warden, D. J. Tryon; Constable, A. S. Barnum.

Mount Washington

Town Clerk, W. A. Hunt.
(Prepaid request not returned).

Sheffield

Town Clerk and Treasurer, Henry C. Clark; Selectmen, Kenneth C. Ford, chairman, Charles M. Conklin, William S. Conway; Assessors, Wilfred P. Roys, Ira E. Manvel, Arthur I. Hoyt; School Committee, Emily H. Sheldon, Donald U. Smith, chairman, and Zaccheus H. Cande; Tax Collector, Clarence H. Warner; Constables, Clarence H. Warner, Frank A. Percy; Auditors, Samuel M. Fox, Arthur H. Tuttle; Trustees of Town Library, Carrie S. Chapin, Arthur H. Tuttle, Josephine Field; Tree Warden, Fred B. French; Sealer of Weights and Measures, Clarence H. Warner; Inspectors of Animals, EdwinL. Board man, Frank W. Le Geyt; Meat Inspectors, Edwin L. Boardman, Frank W. Le Geyt.

Stockbridge

Town Clerk, Adam Schilling; assessors, S. C. Burghard, Paul S. Palmer and George I. Bradley; treasurer, Adam Schilling; auditor, Ralph W. Barnes; selectmen, S. C. Burghard, William M. Healy and Walter E. Patterson.

West Stockbridge

Town Clerk, G. F. Callahan; selectmen, George E. Janes, Dudley Woodbridge and Richard Bossidy; treasurer, G. F. Callahan.

Complete Office Equipment
Rice & Kelly (Good Furniture)
Pittsfield, Mass
Tel. 840

PAINTS, GUNS, AMMUNITION
F. H. TURNER & CO.

FIRE DEPARTMENTS

Canaan

The Canaan Fire Co., Inc., Main Fred M. Brewer, Pres.; William Morris, Vice Pres.; Harry A. Holt, Treas.; Allyn Fuller, Sec.; Frank A. Whiting, Chief. General alarm sounded by motor driven siren located on roof of Fuller Block.

Great Barrington

Regular meetings of Engineers first Thursday in each month.

D. W. Flynn, chief engineer; F. J. Larkin, first assistant engineer; W. A. Lamont, second assistant engineer.

Fire department consists of hook and ladder truck, chemical engine and triple combination motor truck and hose. Central station 18-20-22 Castle.

Housatonic Hose Co. No. 1—House East Main, near Depot, Housatonic. Regular meeting second Monday in each month. Annual meeting second Monday in September.

Great Barrington Fire Alarm Boxes

13 Boy Scouts.
15 Barrington Mills.
16 Barrington place and Taconic ave.
21 Stockbridge road, near Wayside Inn.
22 Fire call for Dewey school.
23 Corner East and Bridge streets.
24 State road and Belcher square.
25 Corner East and Cottage sts.
31 Elm Court.
32 Corner Main street and Dresser avenue.
34 Corner Main and Cottage sts.
35 Corner Main st. and State rd.
36 Castle Hill ave. and Summer st.
37 Corner VanDeusenville rd. and Pearl st.
41 Corner Main and Railroad sts.
42 Stanley Insulating Co., Church st.
43 Corner Main st. and Maple ave.
45 Corner Main and Silver sts.
46 Berkshire Inn.
47 Corner Main and Reed sts.
52 Corner Brainard ave. and Castle st.
56 Fairview hospital.

Special Signals

1-1 Two blows for testing at 12.10 daily. 1-1 Two blows after an alarm means fire is out or under control.

1-1-1 General alarm—three blows, followed by box number. Two blows of 3-3 at 7.10 a. m., no school in all schools for all day. 41 once, for outside district. One long blast, followed by three short ones by railroad locomotive, fire on or adjoining railroad property.

Great Barrington Fire District

Prudential Committee and Board of Public Works, John B. Hull, chairman, J. H. Maloney, F. H. Turner, E. C. Tyler, Edward Kelly; Sinking Fund Commissioners, A. P. Culver, F. H. Turner, Edward Scott; Treasurer, Edward Kelly; Clerk, Edward Kelly; Superintendent Public Works, D. W. Flynn; engineer at pumping station, Benjamin F. Peterson.

POLICE

Great Barrington Police Department

Office, Town Hall

Chief—William J. Oschman.

Patrolmen—William T. Cooper, C. Edward Rathbun, Henry T. McCarthy.

Keeper of the Lockup—W. J. Oschman.

U. S. POSTOFFICES

Great Barrington

321 Main St., Berkshire Block

W. J. Williams, Postmaster; A. W. Wilcoxson, Assistant Postmaster; Clerks, W. E. Fenn, H. A. Turner, G. M. Graham, H. E. Grant, C. M. Hopkins; City carriers, F. O. Bunce, H.

Frank Howard
HOWARD BUILDING,
Farm Machinery, Poultry Supplies, Seeds, Builders' Supplies
PITTSFIELD

CLEANERS GT. BARRINGTON Shalett & Shea DYERS Tel. 699

L. Burghardt, J. K. Wylie, R. D. Whitcomb; Sub. carriers, K. L. Rounds, F. A. Shaw; Rural Carriers, R. D. No. 1, C. L. Shove, Jr., sub.. B. M. Dunn, R. D. No. 2, F. M. Kline, sub. S. Doty, R. D. 3, George P. J. Fitzpatrick, sub. B. M. Dunn. Mail messenger, J. B. Dunbar.

Schedule of mails dispatched and

received

Dispatched—All points south, 7.15 a. m.; Pittsfield, Mass., east and west, 7.15 a. m.; all points north, east and west, 11.30 a. m.; all points south, 2.10 p. m.; all points 6.50 p. m.

Sunday—all points except between Gt. Barrington, Mass., and New Milford, Conn, 2.10 p. m. Received—7.59 a. m., from all points: 12.10 p. m., from all points south; 2.37 p. m. from all points north, east and west. Boston daily papers., 7.00 p. m., from Pittsfield, Mass.; 7.19 p. m., from all points south. Sunday—12.10 p. m. only Hotel mail distributed to boxes. R. F. D., Leave 10.00 a. m. Return 1.00 p. m. Stage mails, West Otis and Monterey, Mass., arrives 7.45 a. m., 12 m. Leave 9.30 a. m. 2 p. m., Hartsville and New Marlboro arrives 8.45 a. m. Leaves 2.00 p. m. North and South Egremont. Mass., rives 9.30 a. m. leaves 11.15 a. m., 1.15 p. m., 3.00 p. m.

Housatonic Postoffice

Carl D. Thatcher, Postmaster; John K. Donovan, Asst. Postmaster; Miss Sarah Van Deusen. Clerk. Mails arrive 7.45 a. m.; 12.20, 6.21, 7.29 p. m. Close 7.30 a. m.; 12.00, 2.00, 7.00 p. m.

Canaan

William J. Reel. Postmaster; Leroy M. Beaujon, Olga M. Johnson, Mary J. Kegler, Clerks; J. B. Tinker, R. F. D. carrier. (Mill River), stage mail contractor, leaves at 12.30 p. m. covering Clayton, Southfield and Mill River.

Office hours, 7.30 a. m. to 7.30 p. m. Sundays, 10.00 a. m. to 3.00 p. m. R. F. D. mail closes, 9.30 a. m. Stage Mail leaves, 12.30 p. m., and arrives 7.45 a. m.

East Canaan

Nelson E. Stratton, Postmaster; Burton J. Stratton, Asst.; Miss Mary Stratton, clerk. Mails arrive from west, 11 a. m., and 4.00 p. m.; mails arrive from the east 8.00 a. m., 1.00 and 6.00 p. m. Mail close for east 10.40 a. m., 3.40 p. m.; mails close for west, 12.40 and 5.40 p. m. Mail closes at 3.19 p. m. on Sunday.

Egremont

Brusie, Postmaster; mails arrive Postmaster; mails leave 8.30 a. m., 1.30 p. m.; North Egremont, Fred E. Brusie, Postmaster; mails arrive twice daily by stage.

Monterey

Monterey, Julius D. Miner, Postmaster; mails arrive (via stage), 11 a. m. and 3 p. m., close 6 a. m. (summer); arrive 4 p. m., close 8.30 a. m. (winter).

New Marlboro

Prepaid request for informaton not received in time for printing.

Sheffield

Sheffield. Miss Annie B. Ellis, Postmaster; Samuel M. Fox, Asst.; Open 7.00 a. m. to 7.30 p. m. Mails arrive 8.06, 12.01 a. m., 2.46, 7.12 p. m. (daylight saving). Close 20 min. before trains. Carriers, Edward A. Cassidy, David W. Cosfriff, Ashley Falls; Mrs. Fannie G. Dunham, Postmaster. Money orders issued to all parts of the world.

Stockbridge

C. Edgar Searing, Postmaster; Miss Augusta M. Harkems, Asst.; Miss Mary Maguire and Cecil E. Babcock, Clerks. Office hours 7 a. m. to 8 p. m. Mails arrive: 7.38 a. m., 12.24, 2.17, 6.35, 7.40 p. m. Depart: 7.38 a. m., 12.24, 2.17, 7.40 p. m. Sundays arrive at 12.20 p. m. Interlaken, Homer Trepania, Postmaster; mails arrive via stage twice daily. Glendale, Peter I. Adams, Postmaster; Peter I. Adams, jr., Asst.

The HAMILTON HOTEL Chebeague, Me. Finest Cuisine R. E. ROWE, Mngr.

Henry A. Stevens, Funeral Director AUTO LIVERY Great Barrington, Mass.

West Stockbridge

West Stockbridge, Mary A. Fallon, Postmaster; Mary McArdle, clerk; mails arrive from east and north, 9.00, 10.30 a. m., 6.30 and 7.00 p. m.; south, 5 p. m.; close for north, 8.20 and 10.00 a. m., 6.15 p. m. Carrier, H. G. Wheeler. State Line, Mrs. Electra F. Smith, Postmaster; hours, 7 a. m. to 7 p. m. Leslie Kinne, carrier.

CHURCHES

Alford

Alford Union Church—Rev. Glenville C. Morse, pastor. Sunday services at 10.30 a. m.

Canaan

Pilgrim Congregational Church — Rev.Robert H. Davis, pastor; Allyn Fuller, treasurer; J. S. Reed, clerk; F. R. Richardson (chairman), Joseph B. Tinker, G. S. Mather, E. F. Donsbough, R. D. Peirce, R. T. Fuller, official board. Services, 10.30 a. m., every Sunday.

E. Canaan Congregational Church —Rev. Charles W. Mesner, pastor; J. C. Stevens, Calvin Anderson. Howard Lawrence, deacons; Howard Lawrence, secretary; J. C. Stevens, treasurer. Sunday services, 10.45 a m. and 7.30 p. m. Sunday school, 12 m. Nelson Stratton, sexton.

Canaan M. E. Church—Rev. William A. Hudson, pastor; G. Willis Parsons, secretary; Henry H. Scutt, treasurer; C. E. Badgley, president board of trustees; Miss Edna Barratt, superintendent of Sunday school. Sunday services, 10.30 a. m. and 7.30 p. m. Sunday school, 11.45 a. m. Epworth League services, Thursdays at 7.30 p. m.

Christ Episcopal Church—Rev. Arthur M. Griffin, rector; Irving Ferguson, secretary; T. John Tracy, treasurer; J. G. Root, senior wardtn; vestrymen, D. D. Walters, P. Coe, A. Phair.

St. Joseph's Roman Catholic Church. North Elm. Rev. Patrick J. O'Reilly, pastor.

Egremont

Baptist Church—Rev. H. S. Mc Hale, pastor; Miss Susie M. Millard, church clerk; Henry M. M Brown. treasurer. Services at 11.00 a.m.

Methodist Episcopal Church, North (closed).

Congregational Church, South. Rev. Charles M. Bryant, pastor; Howarth D. Williams, clerk; services at 10.45 a. m.

Great Barrington

First Congregational Church—245-251 Main; Rev. C. Thurston Chase, pastor. Prepaid request for information not received in time for publication.

Congregational Church, Housatonic —Rev. Watson Wordsworth, pastor; deacons, N. B. Turner , F. W. Adams, Elmer C. Herrick, Robert E. French; clerk, Helen C. Brown; superintendent of Sunday school, Clarence M. Race; treasurer, Herbert E. Race. Services Sunday at 10.45 a. m.; Sunday school, 12 m.; evening services, 7 p. m., one-half hour later from May to October; weekly prayer meeting Thursday evening, 7.30; sexton, William H. Brown; organist, Mrs. Eleanor Busby.

First Church of Christ, Scientist, 454 Main cor Maple ave.—Sunday service 11.00 a. m.; Sunday school at

John B. Hull & Son COAL Great Barrington

My Diamonds are bought right and sold right. You get full value every time — The Hallmark Store — G. F. CHITTENDEN, Jeweler, GT. BARRINGTON, - - MASS.

9.50 a. m.; Wednesday evening service at 7.30 p. m.

Methodist Episcopal Church, 194 Main—Rev. D. N. F. Blakeney, pastor; trustees, E. C. Hayes, S. H. Parrish, William J. Shook, Chas. Felton; C. J. Lindsey, W. A. Smith, F. J. Sweet; Frank J. Sweet, secretary. Superintendent of Sunday school, C. A. Clark; assistant, R. Hemmes; president Ladies Aid, Mrs. Charles Lindsey; president of Epworth League, Jerome Parrish.

M. E. Church, Housatonic—Rev. Edward G. Wahl, pastor. Prepaid request for information not received in time for printing.

St. James Episcopal Church, 348 Main. Sunday services: Holy communion every Sunday at 8 a. m.; morning prayer and sermon, 11.00 a. m.; first and third Sunday in the month. Holy Communion and sermon, 11.00 a. m.; Sunday school at 9.45 a. m. Rector, Rev. Edward C. M. Tower; vestrymen, C. T. Kellogg, R. W. Pope, H. T. Robbins, Richard Cobden, jr., R. K. Wheeler, Donald Worthington, F. A. Remington, J. J. Schaefer, E. P. Davis, E. B. Dolby, B. D. Ticknor, W. T. Day; wardens, F. J. Pope and A. W. Wilcoxson; treasurer and collector, R. K. Wheeler; clerk, F. A. Remington; organist, Harold Thompson; superintendent of Sunday school, Rev. E. C. M. Tower; sexton, Frank J. Sweet.

St. Peter's R. C. Church, cor Main and Dresser ave.—Rev. Martin Murphy, pastor; Rev. Hugh Curran, asst.

Corpus Christi R. C. Church, Main, Housatonic—Pastor, Rev. Joseph T. McKeon. Services, Sunday Masses 8.30 and 10.30 a. m. Masses Holy days at 5.15 and 7.15 a. m. Church societies, Men's club and Ladies' Guild.

All Saints' Polish Church, Front, Housatonic—Rev. E. M. Kempinsk, pastor. Stanislaus Laska, organist. Services 8 and 10.30 a. m., 3 p. m.

Love of Peace Synagogue, 15 North—Sunday service, 8 p. m.

Monterey

Congregational Church, Main—Organized 1750; incorporated 1911. Julius D. Miner, Jared B. Thomson, Herbert B. Smith, deacons; Harold Hall, sexton. Services, 11.00 a. m. and 7.30 p. m (smr.) 10.30 a. m. and 7.00 p. m. (winter).

New Marlboro

Federated Church of Southfield—Rev. R. B. Edwards, pastor; deacons, Wesley Ward, Hadley K. Turner and Smith P. Jones. Services 10.00 a. m.

Mill River Congregational Church, Mill River—Rev. R. B. Edwards, pastor; services on Sunday at 11.30 a. m.

New Marlboro Congregational Church—Rev. R. B. Edwards, pastor. Services during June, July and August on Sundays at 3 p. m.

Hartsville M. E. Church—Information not received in time to print.

Church of the Immaculate Conception, Mill River.

Clayton Union Church—Rev. C. W. Messner, pastor. Mrs. J. B. Tinker, clerk. Hours of service, 2.00 p. m. Sundays.

Sheffield

Congregational Church, Main—Rev. Ivor S. Williams, pastor. Clerk, E. Wakefield. Services 10.45 a. m. Sunday school at 10.00 a. m. Ladies Society on Thursday at 2.30 p. m. Ashley Falls branch. services on second and fourth Sundays at 7.30 p. m.

CUT PRICE MARKET — Choice Western Beef & Poultry — Wholesale Prices to Hotels and Boarding Houses — I. Goldberg, Proprietor — 29 Railroad Street — Tels. 220 and 221 — Gt. Barrington, Mass.

LEADING CLOTHIERS PENDER'S — Pender Bldg. PITTSFIELD — Union Blk., DALTON

Methodist Episcopal Church, Main—Rev. O. N. F. Blakeney, pastor; residence, 198 No. Main, Gt. Barrington. Fred B. French, Sunday school superintendent. F. B. French, Zacchtus H. Cande, Joseph Tyrrell, Mrs. S. E. Bushell, Miss Susie Clark, Mrs. F. B. French, Mrs. Z. H. Cande, Mrs. E. Richmond, stewards; John C. Smith, W. D. French, Zaccheus H. Cande, J. P. Tyrell, trustees; Mrs. F. B. French, president Ladies' Aid Society.

Christ Episcopal Church, Main—Rev. Edward K. Thurlow, rector; L. Pamphilon, S. W.; Elwin L. Boardman, J. W.; D. N. Smith, treasurer; Mrs. E. L. Wakefield, clerk. Sunday services, 11.00 a. m., except at 10.45 a. m. during July and August. Sunday school at 10.00 a. m.

Our Lady of the Valley Church, Maple ave.—Rev. M. C. Carey, pastor.

Stockbridge

Congregational Church, Main. Prepaid request for information not received in time for printing.

Congregational Church, Interlaken Rev. Lee Ashton, pastor; Mrs. John W. Cooney, clerk; Mrs. William J. Davis, treasurer; Mrs. E. E. Williams, superintendent Sunday school; Henry W. Dunne, chairman of church committee. Services, 10.45 a. m.

St. Joseph's R. C. Church, Elm—Rev. P. T. O'Connor, pastor; Joseph Kearney, sexton; Miss Catherine Kearney, organist. Services 8 and 10.15 a. m.

St. Paul's Episcopal Church, Main—Rev. Edmund R. Laine, jr., rector; wardens, James H. Punderson, Arthur H. Lippincott; clerk, George M. French; treasurer, Heaton I. Treadway, organist, Miss Eleanor J. Dusenbury; sexton, Olin Manchester. Services every Sunday at 11 a. m. and on each third Sunday in month at 8.00 a. m.

Union Chapel, Glendale—Service, 7.30 p. m. Sunday school, 3 p. m. Prudential Committee, George J. Warner, Charles Schneyer, Charles Wade, Mrs. Charles Wade, Miss Ellen Schneyer; treasurer, George Schneyer; clerk, George J. Warner.

West Stockbridge

Congregational Church — Prepaid request for information not received in time for printing.

St Patrick's R. C. Church—Pastor, Rev. J. I. Sullivan.

West Stockbridge Center Church—Prepaid request for information not received in time for printing.

CHAMBERS OF COMMERCE

Great Barrington

Great Barrington Chamber of Commerce—President, Joseph H. Maloney; 1st vice president, Edward B. Dolby; 2d vice president, Frank J. Brothers; treasurer, Charles P. Norton; secretary, Paul W. Foster; directors, Harry M. Badger, Bart D. Bossidy, Frank J. Brothers, G. Floyd Chittenden, Edward B. Dolby, E. Roys Humphrey, Joseph H. Lansing, Joseph H. Maloney, Earl B. Raifstanger, Henry A. Stevens Frederick H. Turner, Robert K. Wheeler.

Stockbridge

Stockbridge Chamber of Commerce—Eugene A. Benjamin, president; Edward J. Flynn, vice president; John P. Palmer, treasurer; C. Edgar Searing, secretary. Directors, Peter I. Adams, Alexander Sedgwick, F. P. Wookey, Dr. John A. Millet, Jason Braman.

The Wallace Co. — PITTSFIELD'S RELIABLE DEPARTMENT STORE

E. P. HUNT & CO., Inc. GREAT BARRINGTON'S DEPARTMENT STORE Telephone 245 and 246

ROTARY CLUB

Great Barrington Rotary Club—Meeting each Wednesday at 12.15 p. m., May 15-October 15 at Hotel Oakwood; October 15 to May 15 at Walker Hall. Clarence I. Sweet, president; O .C. Bidwell, John T. Harper, vice presidents; Earl B. Raifstanger, sec.; W. James Williams, treasurer.

SECRET AND BENEVOLENT SOCIETIES, CLUBS, ASSOCIATIONS. ETC.

Canaan

A. F. and A. M., Housatonic Lodge, No. 61.—Meets on second and fourth Thursday of each month at Masonic hall, cor. Main and Railroad. Leroy M. Beaujon, W. M.; Willard S. Peirce, S. W.; Ralph H. Gillett, J. W.; Robert F. Johnson, treasurer; Harry A. Holt. secretary.

Esther Chapter, No. 72, O. E. S.—Meets first and third Tuesdays at Masonic hall. Prepaid request for information not received in time for printing.

I. O .O. F., Canaan Lodge, No. 50—Meets Monday evenings in Odd Fellows' hall. Fuller bldg. T. Ennis Silvernale, N. G.; Howard A. Knight, V. G.; Norman W. Moore, treasurer; Harold A. Holt, recording secretary. Victor M. Coe, fin. sec.

Queen Esther Rebekah Lodge, No. 49—Meets second and fourth Fridays at Odd Fellows' hall, Fuller bldg. Prepaid request for information not received in time for printing.

Modern Woodmen of America—Meets at call of secretary.

Knights of Columbus, Berkshire Council. No. 1520. Prepaid request for information not received in time for printing.

North Canaan Visiting Nurse Asociatoin — Meeting held second Tuesday of each month. W. S. Smart, president; Mrs. F. W. Garvin, vice president; Mrs. Thomas J. McEnroe, secretary; Charles A. Beaujon, jr., treasurer.

Egremont

Mt. Everett Golf Club, Main.

Egremont Community Club—Roy I. Patterson, treasurer.

Great Barrington

Masonic

Cincinnatus Lodge, A. F. & A. M.—Chartered Dec 9, 1795. F. M. Kline, W. M.; M. B. Giddings, S. W.; J. F. Watson, J. W.; G. A. Ketchen, treasurer; W. E. Foote, secretary; Rev I. S. Williams, chaplain; J. L. Sinclair, marshal; S. B. Thomas, S. D.; W. H. Smith, J. D.; W. B. Hall, S. S.; C. G. Sparks, J. S.; E. G. Heath, I. S.; E. H. Jackson, organist; H. D. Parrish, tyler.

Masonic hall, No. 321 Main street. Regular Communication on or before the full moon. Annual communication, and election of officers, first regular communication in October.

Cincinnatus Chapter O. E. S., No. 146—Miss Bertha M. Ferguson, W. M.; George A. Ketchen, W. P.; Mrs. Edith F. Hathaway, asso. W.; Mrs. Jennie S. Bliss, conductress; Mrs. Lottie Colby, asso. cond.; Mrs. Clara T. Logan, sec.; Mrs. Martha G. Tyler, treasurer.

Monument Royal Arch Chapter — Chartered Oct 1, 1875. Ernest Smith, H. P.; Henry A. Stevens, king; Roy Kinne, scribe; Morton A. Smith, secretary. Regular convocations at Masonic hall, 321 Main, Monday evenings, on or before full moon, at 7.30 p. m.

Odd Fellows

Odd Fellows. Taghconic Lodge, No. 214—Chartered March 10, 1892.

J. J. SCHAEFER ANTIQUES CUSTOM MADE UPHOLSTERING FURNITURE
331 MAIN STREET, GREAT BARRINGTON, MASS.

276 Main St., Great Barrington, Mass. Hutton & Height, Inc. One of Six Stores Where Satisfaction Is Certain
Head to Foot Outfitters For Men and Boys

Meets every Tuesday night in Odd Fellows' hall, Berkshire block. Frank Whitcomb, N. G.; Ivor Williams. V. G.; Morton A. Smith, recording secretary; John F. Mulally, financial secretary; John C. Benton, treasurer.

Ancient Order of United Workmen

Berkshire Lodge, No. 161—Organized 1893. Meets first Fridays only of every month at Knights of Columbus hall over Savings Bank Building. W. E. Atwood, P. M. W; Albert Atwood, M. W.; M. A. Bignal, foreman; E. C. Gillette, overseer; M. Kane, guide; D. W. Flynn, recorder; T. H. Broderick, fin.; E. F. Loftus, treasurer; G. A. Harmon, O. W.

Housatonic Lodge, No. 198—Chartered April 22, 1895. Prepaid request for information not received in time for printing.

Foresters of America

Court Klondyke, No. 135—Prepair request for informttion not received in time for printing.

Court Osceola, No. 148—Chartered May 12, 1899. Meets in Foresters' hall, Central block, Housatonic, second and fourth Wednesdays of each month. Jules Dagruel, C. R.; Alfred Brochon, S. C. R.; W. H. Heffernan, financial secretary; D. D. Hayden, treasurer.

Grand Army of the Republic, D. G. Anderson Post, No. 196—Meets second Saturday of each month in Grand Army hall, 17 Bridge st. Information not received in time for printing.

Berkshire Camp, No. 137, S. of V. Organized 1913. Information not received in time for printing. i

American Legion, Southern Berkshire Post, No. 127—Chartered 1919. Meets firstWednesday of each month in their rooms, Main st. Otto Schultz, com.; Harold Grant, vice com.; Robert K. Wheeler, adj't.; William Welch, fin. officer; Charles Nodine, chaplain.

American Legion Auxiliary, Post 127—Meets in Legion rooms second Wednesday of each month. Mrs. Beatrice H. Birdsey, president; Mrs. Helen H. Armstrong, vice president; Mrs. Louise Grant, treasurer.

Knights of Columbus, Mt. Everett Council, No. 513 — Meetings second and fourth Tuesday. Prepaid request for information not received in time for printing.

Royal Arcanum, Barrington Council No. 1909—Prepaid request for information not received in time for printing.

Housatonic Agricultural Society — Organized 1841. Society's office, 34 Railroad. Fair grounds, Main. Clark P. Comstock, president; Joseph H. Maloney, secretary; George L. Taylor, treasurer. Fair commences before last Wednesday in September, lasting four days.

Great Barrington Grange — Chartered April, 1907. Meets first and third Thursdays each month. Prepaid request not received in time for printing.

Wyantenuck Country Club of Great Barrington — Inc. Nov. 1915. Links and club house, West Sheffield road. Eugene H. Peck, president; George L. Taylor, vice president; John B. Hull, jr., treasurer; F. J. Pope, secretary; E. P. Davis, D. DeWindt, George Church, Thomas H. Blodgett, Dwight Partridge, Jackson Chambers, Frederick A. Pearson, Richard B. Rising, Donald Worthington, T. S. Ramsdell and the officers constitute the board of governors.

WOOD BROS. SELL OR RENT PIANOS
PITTSFIELD, - - - - MASS.

Lenox Branch Tel. 345 **DeLuxe Cleaners & Dyers** Main Office and Plant Monroe St. Pittsfield Tel. 4291
We Call For and Deliver 303 Main St., Tel. 795 Gt. Barrington

Fairview Hospital, 92 West avenue —T. Ellis Ramsdell, president; G. L. Taylor, vice president; F. J. Popt, secretary; Delano DeWindt, treasurer; Almon P. Culver, auditor. Directors, above officers and Joseph H. Maloney, R. O. Harper, J. B. Hull, George Church, Bart B. Bossidy, W. D. French (Sheffield), William H. Webster, J. C. Roraback (Canaan), E. L. Wakefield (Sheffield).

Berkshire County Y. M. C. A. — Local groups at Housatonic, Great Barrington, Stockbridge, Lenox, Lee, Hinsdale, Lanesboro, Richmond and Olis.

Williams Hi-Y club at Stockbridge
Searles Hi-Y club at Great Barrington.

Great Barrington Poultry Association, Inc. — 168 Main, Inc. Dec. 26, 1918. Thomas Page, pres.; F. F. Viscardi, secretary and treasurer. Meets subject to call of secretary. ,

Democratic Town Committee — F F. Viscardi, chairman; John Cronin, 2d, secretary; A. J. Moran, treasurer.

Monterey

Monterey Grange, P. of H.—Meets first and third Wednesdays of each mont hat 8 p. m. Edward Fenn, Master; Mrs. Frances T. Tryon, secretary.

New Marlboro

Mill River Grange, P. of H.—Meets at ladies' hall (Southfield) second and fourth Tuesdays of each month at 8.15 p .m. Palmer Cook, master; Elmer Bohman, lecturer; Charles Bennett. secretary.

Sheffield

Sheffield Grange, No. 224, P. of H. —Organized October 8, 1900. Prepaid request for information not received in time for printing.

Stockbridge

Occidental Lodge, A. F. & A. M.—Meetings held on 1st Wednesday of each month. John W. Cooney, W. M.; John P .Palmer, S. W.; C. J. Foster, J. W.; Steve C. Burghardt. treasurer; A. W. Searing, sec.

Royal Arcanum, Mahkeenac Council, No. 1770—Prepaid request for information not received in time for printing.

Stockbridge Grange, No. 295, P. of H.—Meets at Grange hall, second and fourth Thursdays every month. Prepaid request for information not received in time for printing.

Stockbridge Golf Club—Main st. Prepaid request for information not received in time for printing.

West Stockbridge

Wisdom Lodge, A. F. & A. M.—Prepaid request for information not received in time for printing.

Order of the Eastern Star, Wis dom Chapter No. 130. Meets 1st and 3d Tuesday of each month. Miss Ora Du Bois, W. M.; Chauncey Smith, W. P.; Mrs. Amy Doughty, secretary; Mrs. Ella Jastram, treasurer.

Ancient Order of Hibernians, Div. No. 2—Main. Prepaid request for information not received in time for printing.

West Stockbridge Grange—Marshal Gaston, master; Mrs. Doty, lecturer; Miss Loretta Troy, secretary.

Civic and Social Club—Meets subject to call of president and secretary. W. H. Spear, president; Mrs.

Rice & Kelly Auto Delivery to Your Door
(Good Furniture) Pittsfield, Tel. 840

HAND and MACHINE Made HARNESS **F. H. TURNER & CO.** GREAT BARRINGTON

Sarah L. Butler, treasurer; J. S. Carder, secertary.

LABOR ORGANIZATIONS

Great Barrington

Carpenters' and Joiners', No. 1045 —Chartered 1902. Meets first and third Tuesday evenings of each month in K. of C. hall.

MUSICAL SOCIETIES

Canaan

Canaan Citizens' Band — Meets Thursdays at Town hall.

SCIENTIFIC AND LITERARY ASSOCIATIONS

Alford

Alford Free Library—Rachel Ploss, librarian; hours, 2 to 8 p. m. Wednesdays.

Canaan

Douglas Library—Established 1821, Main—Mrs. Nellie A. Preston, librarian; Miss May C. Smith, assistant; Allyn Fuller (chairman), Miss Mary E .Adams, Miss May C. Smith, Mrs. S. Camp, Mrs. Rassiga, Irving G. Gaylord, directors. Open 2 to 5 and 7 to 9 p. m., Mondays, Wednesdays and Saturdays. Number of volumes, 7000.

Great Barrington

Great Barrington Public Libraries
Mason Library, 225-229 Main—Miss Jennie K. Thompson, librarian; assistants, Miss Lillian M. Turner, Mrs. Lucy M. Schulze. Hours, 10 a. m. to 5 p. m. and 7 to 9 p. m. Orlando C. Bidwell, chairman (term expires 1932); Orville W. Lane, clerk, dell (term expires 1930); T. Ellis Ramsdell (term expires 1930); Myrtle B. Comstock (term expires 1931); Bart D. Bossidy (term expires 1932); Sheldon C. Collins, term expires 1931), trustees.

Ramsdell Public Library, Housatonic—Miss Helen C. Brown, librarian; Mrs. Eleanor B. Busby, assistant. Hours, 2 to 5 p. m. and 7 to 9 p. m. T. Ellis Ramsdell, treasurer. Number of volumes Jan. 1, 1929, 11,578; circulation, 27,405; daily, 95.

Monterey

Free Library—Trustees, Mrs. Jessie Bidwell, chairman; Mrs. Joseph H. Johnson, treasurer; Julius D. Miner, Mrs. Clara Gregory, Mrs. Clara Barnum, Mrs. Emma Heath. Open 4 to 6 and 7 to 9 p. m. Saturdays.

New Marlboro

New Marlboro Town Library—Five sections. Open 3 to 5 p. m. Wednesdays and 7 to 9 p. m. Saturdays.

Seymour Library, Southfield—Mrs. Josephine Heath, librarian. Number of volumes, 1673.

Sheffield

Town Library — Trustees, Mrs. Carrie S. Chapin, Arthur H. Tuttle, Miss Josephine Field; Miss Josephine Field, librarian.

Sheffield Friendly Union Library Association, Main — Incorporated (Mass.), 1887, founded 1872; built as memorial to Dr. Dewey. Mrs. Viola Wakefield, president; Miss Grace I. Wickwire, librarian.

Sheffield Village Improvement Association—C. Herbert Warner, president; F. B. French, secretary and treasurer.

Stockbridge

Stockbridge Library Association—Trustees, R. R. Bowker (president), E. C. Wilcox (treasurer), Miss Agnes W. Canning (secretary), Mrs. H. B. Stockwell, Rev. C. W. Fisher, S. B. Churchill, Miss Olga M. Wilson (librarian), Miss Elsie Ellis (asst. librarian).

Frank Howard Farm Machinery Seeds
Howard Bldg., Pittsfield

CLEANERS GT. BARRINGTON Shalett & Shea DYERS Tel. 699

West Stockbridge

Public Library, Main—Mrs. Susan W. Blake, Mrs. Edith Gaston, Miss Frances J. Edwards, trustees; Mrs. Susan W. Blake, librarian. Open Wednesdays 4 to 6 and Saturdays 4 to 9 p. m.

CLUBS, ETC.

Canaan (Ct.)

Canaan Air Port, Inc.—Frederick M. Brewer, president; J. Clinton Roraback, secretary; Allyn Fuller. treasurer.

Exchange Club — Joseph L. Parsons, president; William A. Hudson, secretary; Will C. Ingalls, jr., treasurer.

Great Barrington

Thursday Morning Club —President, Mrs. Orlando C. Bidwell. Meetings held at 232 Main.

Barrington Club, 350 Main—Annual meeting in November. President, F. A. Remington; secretary, H. Robinson; treasurer, E. P. Holohan.

First Resistance Chapter, D. A. R. —Meets first Monday in every month. Prepaid request for information not received in time for printing.

American Legion Auxiliary—Mrs. Julius Richard, president.

Great Barrington Girls' Club—Meets at Berkshire block every Tuesday at 7.30 p. m. Miss Isabel Tuller, president.

Great Barrington Fish and Game Association — F. H. Wright, president; W. James Williams, secretary; Nelson Guerin, treasurer.

Owls' Club—Meets at 314 Main, rm. 17. John W. Cropper, treasurer; Charles M. Gibbs, Daniel J. Hickey, Clinton J. Leslie, house committee.

West Stockbridge

West Stockbridge Sportsmen's Club. Prepaid request for information not received in time for printing.

BANKS

Canaan

Canaan National Bank, Main—Capital, $50,000; surplus and undivided profits, $108,142.32. George S. Fuller, president; William S. Smart, cashier; Harry A. Holt, assistant cashier; George S. Fuller, A. C. Lockwood, Joseph L. Parsons, H. E. Lyles, R. D. Pierce, W. S. Smart, D. U. Smith, directors. Bank hours, 9 a. m. to 3 p. m. Discount days, every day.

Cannan Savings Bank, Main—Geo. S. Fuller, president; John S. Reed, treasurer. Deposits and surplus, $1,776,606.00.

Great Barrington

Great Barrington Savings Bank, 264 Main — Incorporated Feb. 26, 1869; number of depositors, 6378, as per statement March 1, 1929. Amount of deposits, $4,171,619.02. Clarence R. Sabin, treasurer; Walter B. Sanford, clerk; C. I. Sweet, Alfred S. Fassett, Frederick H. Turner, Robert O. Harper, board of investment. Deposits begin to draw interest the first day of every month. Dividends payable on and after Jan. 1 and July 1. Bank hours, 9 a. m. to 12; 1 to 3 p. m.

Housatonic Co-operative Bank—Organized June 3, 1889. Elmer C. Herrick, president; John F. Mack, vice president; D. C. Killeen, treasurer and clerk; directors, 1929, Fred E. Chamberlain, James Doon. sr., William V. Seeley; 1930, Clark P. Comstock, D. C. Killeen, George C. Najar; 1931, John F. Mack ,Elmer C. Herrick, Joseph F. Gerard. Attorney, Walter B. Sanford.

The HAMILTON HOTEL Chebeague, Me. Finest Cuisine R. E. ROWE, Mngr.

Henry A. Stevens, Funeral Director AUTO LIVERY Great Barrington, Mass.

National Mahaiwe Bank, 320-322 Main. Organized 1847. Capital $150,000; surplus and profits, $200,000. J. H. Lansing, president; A. P. Culver, cashier; John B. Beebe (chairman), George L. Taylor, Howard A. Cook, John B. Hull, J. H. Lansing, John Cronin 2d, George Church, Delano de Windt, directors. Bank hours, 9 a. m. to 3 p. m; Saturdays 9 to 12 m.

Stockbridge

Housatonic National Bank, Main,—Capital $50,000. Ralph E. Heath, pres., John P. Palmer, cashier.

CORPORATIONS

Canaan

Borden's Farm Products Co., Inc. (Incorporated in N. Y.) Capital stock issued: Common, $10,500,000; Preferred, $3,500,000. Off East Main, office 350 Madison ave., New York. Patrick D. Fox, president; Shepard Rareside, treasurer; William P. Marsh, secretary.

Canaan Lumber & Coal Co., Railroad—Incorporated April 22, 1920. Capital, $100,000. Henry J. Cairns, president and treasurer.

Canaan Printing Co., Railroad—Incorporated (Conn.) April, 1906; capital, $12,000. S. Carl Fischer, president and treasurer; O. S. Freeman, assistant treasurer, secretary and and manager.

Connecticut Lime Co., East Cannan road — Incorporated (Conn.) 1905. Capital stock $25,000. M. H. Deely, president; John F. Deely, secretary and treasurer; W. T. Wallace, superintendent. Main office at Lee, Mass.

The Connecticut Power Co.—Main office. New London, Conn. Housatonic Division office, Main street, Canaan, Conn. Plants at Falls Village and Cannan, Conn. Incorporated (Conn.) H. E. Lyles, Manager, Housatonic Division, Canaan.

New England Lime Co., works W. Main and East Canaan, general office at Danbury. Incorporated (N. Y.) June, 1902. Capital stock, $1,500,000. J. K. McLanahan, president; William L. Crowe, Pittsfield, Mass., superintendent.

Lee Lime Corporation. Incorporated 1926. Plant at Canaan, Ct. John F. Deely, president; John M. Deely, vice president; M. E. Deely, secretary and treasurer. Main office at Lee, Mass.

North Canaan Water Co., Main, reservoir Canaan Mt. Inc. (Conn.) 1871. Capital, $20,000. H. E. Lyles, president and treasurer.

Great Barrington

Rising Paper Co., Incorporated 1928. W. J. Raybold, president; Benjamin A. Franklin, vice president; Horace A. Moses, treasurer.

Great Barrington Mfg Co., 100 Bridge—Incorporated (Mass.) Jan. 1917. Capital, $100,000. Henry McCusker, president; F. L. Bottum, treasurer; W. F. Flaherty, assistant treasurer; Byron A. Allen, superintendent.

Berkshire Block Co.—Incoporated 1902; capital, $60,000. F. H. Wright, president; F. J. Pope, vice president; J. Frein, treasurer; J. M. Buck, clerk.

Mahaiwe Bank Building, Inc., 314-322 Main—Joseph H. Lansing, president and general manager; John B. Beebe, vice president; George L. Taylor, treasurer.

John B. Hull & Son COAL AND WOOD Phones 87-R, 87-W, Res. 23-M GT. BARRINGTON, MASS.

CLEANERS GT. BARRINGTON Shalett & Shea DYERS Tel. 699

Marble Block Co.—G. M. Chamberlain, president; Maitland P. Foster, treasurer.

Monument Mills—Mill 1 and office, Main and Depot, Housatonic; mill 2, Pleasant, Hous. Incorporated 1851; capital, $1,500,000. John H. C. Church, president and treasurer; T. Ellis Ramsdell, vice president and agent; Delano de Windt, assistant treasurer; Thomas S. Ramsdell, secretary and engineer; C. I. Sweet, superintendent.

Stanley Insulating Co., 51 Church—Arthur G. Kimball, president; Henry P. Tobey, treasurer; Harry W. Badger, superintendent.

Taconic Lumber Co. Prepaid request for information not received in time for publication.

Thomas & Palmer, Inc., Carlos Ruggles, president; Robert K. Wheeler, treasurer; James R. Elliott, manager, Rosseter street.

Monterey

Langdon Store Co.—Julius D. Miner, president; Lester S. Miner, clerk.

Sheffield

Berkshire Hills Lime Co.—C. J. Curtin, president; Thomas J. Curtin, treasurer; C. J. Curtin, jr., vice president and secretary. Capital, $125,000.

Southern Berkshire Marble Co.—Incorporated (Mass.) Nov. 11, 1912; authorized capital $100,000 (inactive).

Sheffield Water Co.—Edward Bartholomew, president; J. H. Lansing, secretary and treasurer. Capital $20,000.

Willow Brook Dairy—A. Carey, president; Henry Krooss, jr., treasurer; Leland C. Smith, secretary; Frank B. Percy, manager.

West Stockbridge

East Mountain Water Co.—Incorporated 1872; capital, $4000. G. F. Callahan, president, treasurer and clerk.

Granger's Mfg. Co., Great Barrington road—Albert J. Lovett, president; Miss Mary C. Lynch (Boston), treasurer; C. P. Tomlinson, general manager; George D. Jastram, superintendent.

Miller Lime Co.—C. L. Miller, president and treasurer.

New England Lime Co.—(Agricultural Bldg., Pittsfield), William Howland, foreman.

Tobey Lime Co.—John M. Deely, president and treasurer; M. H. Deely, secretary; Carleton Wheelock, (Lee), general manager.

West Stockbridge Marble Co., off Great Barrington road—John Deely, Lee, manager.

CEMETERIES

Alford

Alford Cemetery, Alford Village—Owned by town.

Canaan

Canaan Valley Cemetery—Owned by town.

Canaan Cemetery Association — Samuel A. Eddy, president; A. H. Herriman, vice-president; T. Irving Ferguson, secretary and treasurer; H. T. Barber, sexton.

East Canaan Cemetery—Incorporated 1903. Wallace Canfield, president.

St. Joseph's Cemetery, Ashley Falls road—In charge of pastor of St. Joseph's Church.

The HAMILTON HOTEL Chebeague, Me. Finest Cuisine R. E. ROWE, Mngr.

Henry A. Stevens, Funeral Director AUTO LIVERY Great Barrington, Mass.

Great Barrington

Mahaiwe Cemetery Association, 628 to 680 Main—Incorporated 1873. Eugene H. Robbins, president; C. R. Sabin, clerk; Sarah S. Dewey, treasurer; Hobart T. Robbins, general superintendent.

Mahaiwe Cemetery — Old part owned by the town.

Upper (or Water Street) Cemetery State road, near East—Ransom Dearing, sexton. Owned by the town.

Elmwood Cemetery, Stockbridge rd., near State rd.—Owned by the town. Ransom Dearing, sexton.

Housatonic, Pleasant — N. B. Turner, T. S. Ramsdell and S. W. Pixley, cemetery commissioners. Owned by the town.

Monterey

Corashire, Mt. Hunger. Uptown (2), Chestnut Hill—Owned by the town.

New Marlboro

Clayton, Mill River (2), Southfield New Marlboro, Hartsville, Wadsworth. Owned by the town. In charge of the selectmen.

Sheffield

Sheffield Cemetery Association—W. D. French, president; Arthur H. Tuttle, secretary and treasurer.

Plain Cemetery—Owned by town.

Ashley Falls Cemetery Association—Prepaid request for information not received in time for printing.

Ashley Falls Cemetery—Owned by the town.

Brush Hill Cemetery—Owned by the town.

Stockbridge

Cemetery Committee: Paul S. Palmer, Walter Patterson, S. C. Burghart, William P. Cresson, Adam Schilling, James E. Boughton, superintendent.

Roman Catholic Cemetery, Church.—Under supervision of Rev. P. T. O'Connor. James E. Broughton, superintendent.

West Stockbridge

Village Cemetery, West Stockbridge Center Cemetery, South Cemetery—Committee: Frank Lockwood, chairman; Geo. Wamback, for Center Cemetery; Elmer Kragel, Village Cemetery.

Catholic Cemetery—(Private).

BUILDINGS, HALLS, BLOCKS. ETC.

Canaan

Badgley Building, Railroad
Canfield Block, Main
Clemens Block, Main
Fuller Block, Railroad
Masonic Hall, Main and Railroad
Odd Fellows' Hall, Railroad
Parsons' Block, Main
Porter Block, Railroad
Whitford Building, off Main.

Great Barrington

A. O. U. W. Hall, 303 Main
A. O. U. W. Hall, Kirk, Housatonic
Baldwin Block, 305-309 Main
Berkshire Block, 311 to 323 Main
Central Block, Depot, Housatonic
Foresters' Hall, 3 Railroad
Foresters' Hall, Depot, Housatonic
G. A. R. Hall, 17 Bridge
Giddings Block, 287 to 289 Main
Great Barrington Savings Bank Block, 264 to 266 Main
K. of C. Hall, 266 Main
Mahaiwe Block, 314 to 322 Main
Marble Block, 272 to 278 Main
Masonic Hall, 321 Main

John B. Hull & Son COAL Great Barrington

CLEANERS
GT. BARRINGTON
Shalett & Shea
DYERS
Tel. 699

Morgan Block. 8 to 10 Railroad
Odd Fellows' Hall, 313 Main
Owen Park, park near sub-station, Housatonic
Perry Block, 304 Main, 1 to 3 Railroad
Southworth Block, 277 to 285 Main
Southworth Hall, 281 Main
Sumner Block, 306 to 310 Main
Thursday Morning Club Building, 232 Main
Town Hall, 334 Main
Walker Hall, 232 Main
Whiting Block, 301 to 303 Main

RAILROADS

Berkshire Street Railway Co.—Waiting stations, Main, Great Barrington; Park, Housatonic, and opposite Depot, Stockbridge, sub-station, and car barn, Park Housatonic.

Boston & Albany Railroad—Passenger and frieght stations at State Line.

Central New England Railway—Passenger and freight stations at Canaan and East Canaan, Conn.

New York, New Haven & Hartford Railroad—Passenger and freight stations at Canaan, Conn., Ashley Falls, Sheffield, Great Barrington, Van Deusenville, Housatonic, Glendale, Stockbridge, West Stockbridge, State Line, Mass.

The HAMILTON HOTEL Chebeague, Me. Finest Cuisine R. E. ROWE, Mngr.

Chester Monuments

"MARY EVERY GRAVE"

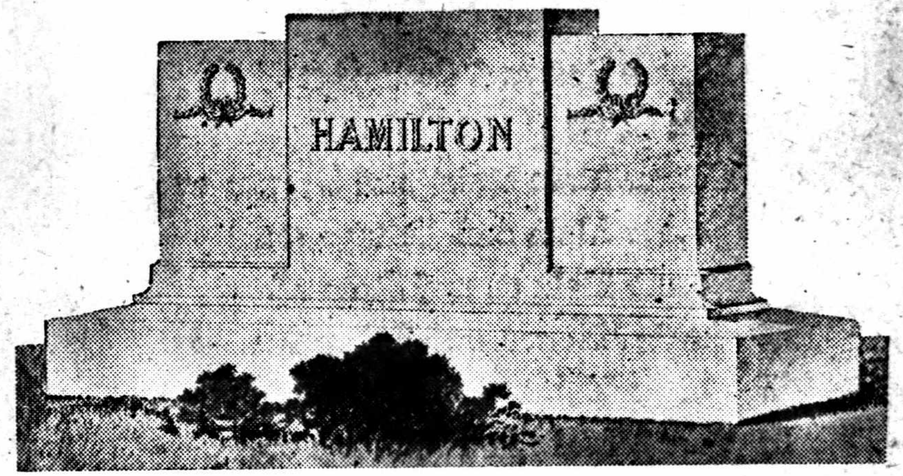

Chester Granite Quarries, Inc.

Successors to HUDSON & CHESTER GRANITE CO.

Telephone 42 Chester

CHESTER, :-: :-: MASS.

CLEANERS GT. BARRINGTON Shalett & Shea DYERS Tel. 699

Morgan Block. 8 to 10 Railroad
Odd Fellows' Hall, 313 Main
Owen Park, park near sub-station, Housatonic
Perry Block, 304 Main, 1 to 3 Railroad
Southworth Block, 277 to 285 Main
Southworth Hall, 281 Main
Sumner Block, 306 to 310 Main
Thursday Morning Club Building, 232 Main
Town Hall, 334 Main
Walker Hall, 232 Main
Whiting Block, 301 to 303 Main

RAILROADS

Berkshire Street Railway Co.—Waiting stations, Main, Great Barrington; Park, Housatonic, and opposite Depot, Stockbridge, sub-station, and car barn, Park Housatonic.

Boston & Albany Railroad—Passenger and frieght stations at State Line.

Central New England Railway—Passenger and freight stations at Canaan and East Canaan, Conn.

New York, New Haven & Hartford Railroad—Passenger and freight stations at Canaan, Conn., Ashley Falls, Sheffield, Great Barrington, Van Deusenville, Housatonic, Glendale, Stockbridge, West Stockbridge, State Line, Mass.

The HAMILTON HOTEL Chebeague, Me. Finest Cuisine R. E. ROWE, Mngr.

Chester Monuments

"MARY EVERY GRAVE"

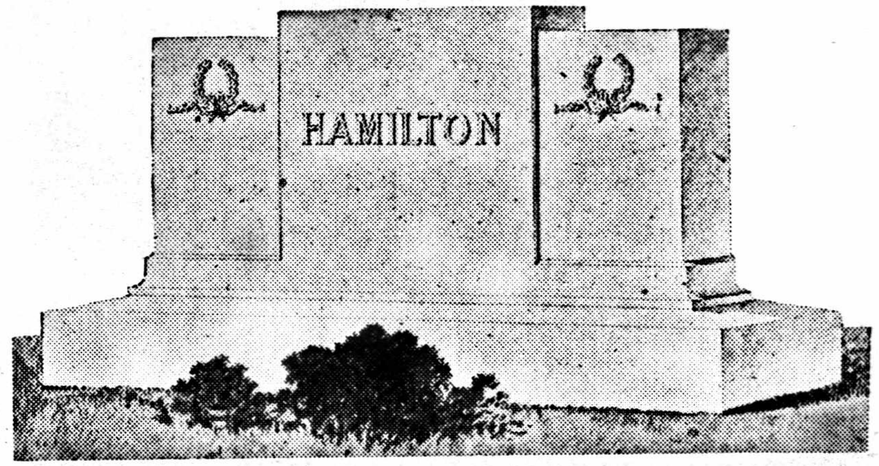

Chester Granite Quarries, Inc.

Successors to HUDSON & CHESTER GRANITE CO.

Telephone 42 Chester

CHESTER, :-: :-: MASS.

GREAT BARRINGTON FIRE ALARM

13 Boy Scouts
15 Barrington Mills
16 Barrington Place and Taconic ave.
21 Stockbridge road, near Wayside Inn
22 Fire call for Dewey school
23 Corner East and Bridge streets
24 State road and Belcher square
25 Corner East and Cottage sts.
31 Elm Court
32 Corner Main street and Dresser avenue
34 Corner Main and Cottage sts.
35 Corner Main st. and State rd.
36 Castle Hill ave. and Summer st.
37 Corner VanDeusenville rd. and Pearl st.
41 Corner Main and Railroad sts.
42 Stanley Insulating Co., Church st.
43 Corner Main st. and Maple ave.
45 Corner Main and Silver sts.
46 Berkshire Inn
47 Corner Main and Reed sts.
52 Corner Brainard ave. and Castle st.
56 Fairview hospital.

Henry A. Stevens, Funeral Director
AUTO LIVERY Great Barrington, Mass.

CROWLEY & LUNT'S

ALFORD GENERAL DIRECTORY

(Including R. F. D. Routes from Great Barrington and State Line)

1929-'31

SPECIAL ABBREVIATIONS: GB., Great Barrington; SL., State Line; SHS., Searles High School; WS., West Stockbridge.
A NAME IN PARENTHESIS immediately following the name of a man indicates the wife's given name.
FOR REGULAR ABBREVIATIONS see front of book. (

ALFORD

Alford School rfd 1 S L
Town Hall rfd 1 S L
Atwater Albert farmhand John Wilcox bds do rfd 1 S L
Bill Alfred H (Florence R) author h rfd 1 Gt B
Edward C student (Washington Ct) bds Alfred H Bill rfd 1 Gt B
Florence D Miss bds Alfred H Bill rfd 1 Gt B
Bottum Clara M Miss hskpr rem to Canaan Ct
Bowden Henry (Mary) s r rfd 1 SL
Josephine Miss s r bds Henry Bowden rfd 1 SL
Brainard Amos C died 1926
Clarence A carpenter rem to Florida
Maria widow Amos C rem to Connecticut
Buckbee Charles M farmhand bds John H Wilcox rfd 1 SL
Bunce Frank D farmer h rfd 1 GB
Burger Jeanette M Miss s r bds M L Burger rfd GB
Mary L widow o f George s r rfd GB
Bushnell Ella E Miss rem to Great Barrington
Nellie widow of Walter rem to Great Barrington
Chapin Dorothy M Miss tchr rem to Manchester Ct
Merton farmer h rfd SL
Merton jr (Lois) h rfd 1 SL
William carpenter bds Merton Chapin rfd 1 SL
Clayton Eliza Mrs rem to Great Barrington
Community Church rfd 1 SL
Coon Jacob farmer rem to West Stockbridge
Corson Frank M farmer h rfd 1 SL

John B. Hull & Son COAL Great Barrington

GREAT BARRINGTON FIRE ALARM

13 Boy Scouts
15 Barrington Mills
16 Barrington Place and Taconic ave.
21 Stockbridge road, near Wayside Inn
22 Fire call for Dewey school
23 Corner East and Bridge streets
24 State road and Belcher square
25 Corner East and Cottage sts.
31 Elm Court
32 Corner Main street and Dresser avenue
34 Corner Main and Cottage sts.
35 Corner Main st. and State rd.
36 Castle Hill ave. and Summer st.
37 Corner VanDeusenville rd. and Pearl st.
41 Corner Main and Railroad sts.
42 Stanley Insulating Co., Church st.
43 Corner Main st. and Maple ave.
45 Corner Main and Silver sts.
46 Berkshire Inn
47 Corner Main and Reed sts.
52 Corner Brainard ave. and Castle st.
56 Fairview hospital.

Henry A. Stevens, Funeral Director
AUTO LIVERY Great Barrington, Mass.

CROWLEY & LUNT'S

ALFORD GENERAL DIRECTORY

(Including R. F. D. Routes from Great Barrington and State Line)

1929-'31

SPECIAL ABBREVIATIONS: GB., Great Barrington; SL., State Line; SHS., Searles High School; WS., West Stockbridge.
A NAME IN PARENTHESIS immediately following the name of a man indicates the wife's given name.
FOR REGULAR ABBREVIATIONS see front of book. (

ALFORD

Alford School rfd 1 S L
Town Hall rfd 1 S L
Atwater Albert farmhand John Wilcox bds do rfd 1 S L
Bill Alfred H (Florence R) author h rfd 1 Gt B
Edward C student (Washington Ct) bds Alfred H Bill rfd 1 Gt B
Florence D Miss bds Alfred H Bill rfd 1 Gt B
Bottum Clara M Miss hskpr rem to Canaan Ct
Bowden Henry (Mary) s r rfd 1 SL
Josephine Miss s r bds Henry Bowden rfd 1 SL
Brainard Amos C died 1926
Clarence A carpenter rem to Florida
Maria widow Amos C rem to Connecticut
Buckbee Charles M farmhand bds John H Wilcox rfd 1 SL
Bunce Frank D farmer h rfd 1 GB
Burger Jeanette M Miss s r bds M L Burger rfd GB
Mary L widow o f George s r rfd GB
Bushnell Ella E Miss rem to Great Barrington
Nellie widow of Walter rem to Great Barrington
Chapin Dorothy M Miss tchr rem to Manchester Ct
Merton farmer h rfd SL
Merton jr (Lois) h rfd 1 SL
William carpenter bds Merton Chapin rfd 1 SL
Clayton Eliza Mrs rem to Great Barrington
Community Church rfd 1 SL
Coon Jacob farmer rem to West Stockbridge
Corson Frank M farmer h rfd 1 SL

John B. Hull & Son COAL Great Barrington

E. P. HUNT & CO., Inc. GREAT BARRINGTON'S DEPARTMENT STORE Telephone 245 and 246

MORANDI

John G (Elizabeth) farmer Clair Foster rfd 1 GB h do
John J farmer h rfd 1 GB
Joseph (Lucy) farmer rfd 1 SL
Patrick laborer h rfd 1 SL
Peter emp (W Stockbridge) bds Joseph Morandi rfd 1 SL
Morgan Lucy Mrs bds Alford Decker's rfd 1 SL
Moro Andrew (Martha) farmer h rfd 1 Gt B
Morse Glenville C (Elizabeth B) pastor M E church h rfd 1 GB
Mosher Stephen R (Elsie) s r rfd 1 SL
Murdock Dorothy Miss teacher rem to Lee
Frank F (Alice M) rem to Lee
Noteware Adella widow James rem to Great Barrington
Florence M Miss rem to Great Barrington
Oles John rem to Connecticut
John B (Harriet V) h rfd 1 SL
L D farmer bds John Oles rfd 1 SL
Osborne Julia E widow of Edward h rfd 1 SL
Ovington Mary W Miss s r rfd 1 GB
Owen Charles J (Sarah J) farmer h rfd 1 GB
Frances V Miss student Baypath coll (Springfield) bds Charles J Owen rfd 1 GtB
Ploss Rachel E widow of George A h rfd 1 GB
Post Charles F farmer rem to New York
Charles L farmer rem to New York
Esther L widow of L died February 1927
Ranzoni John emp (W Stockbridge) bds P Ranzoni rfd 1 SL
Pasquale (Rose) farmer h rfd 1 SL
Peter emp (W Stockbridge) bds P Ranzoni rfd 1 SL
Rees Fred H (Queenstown N Y) s r rfd 1 SL
Reese Paul (Lillian) (N Y C) s r rfd 1 GtB
Rood Charles deceased
John farmer bds Mrs Julia S Rood rfd 1 SL
Julia S widow Charles h rfd 1 SL
Rose Benjamin H (Evelyn C) (17891 Lake rd Clifton pk Lakewood Ohio) s r rfd 1 GtB
Benjamin H jr student (Williams coll) s r bds Benjamin H Rose rfd 1 Gt B
Milton K student (Cambridge) s r bds Benjamin H Rose rfd 1 Gt B
Rossi Bortolo (Mary) farmer h rfd 1 GB
Francis bds B Rossi rfd 1 GB
John emp John M Dellea bds do rfd 1 GB
Jacob (Jennie D) farmer h Egremont Plain rd rfd 1 GB
Rowe Clarence B farmer bds Mrs E Rowe rfd 1 GB
Ella Miss teacher (Gt B) bds Mrs E Rowe rfd 1 GB
Emily widow Myron h rfd 1 Gt B

J. J. SCHAEFER, WALL PAPERS
331 Main Street Tel. 720 Great Barrington, Mass.

276 Main St., Great Barrington, Mass. Hutton & Height, Inc. One of Six Stores Where Satisfaction Is Certain
Head to Foot Outfitters For Men and Boys

ROWE

Myron deceased
Scutt Ernest (Lily) farmer h rfd 1 SL
Sexton Conway bds E P Stanard rfd 1 Gt B
Shepard Albert H (Mary E) farmer h rfd 1 SL
Henry M (Ruth E) farmer h rfd 1 SL
Mary R Miss emp SICo (Gt B) bds A H Shepard rfd 1 SL
Smith Charles H (Mary W) farmer h rfd 1 GB and rfd 1 SL
Henry W (Marjorie) farmhand bds C H Smith rfd 1 GB and rfd 1 SL
Spengler Katie M Mrs hskpr A B Craig bds do rfd 1 GB
Sperry Antoinette widow of W A h rfd 1 GB
Stanard Eugene P (Grace L) groc rfd 1 Gt B h do
Stacklen Morris farmhand Herbert Mitchell bds do rfd 1 SL
Stoddard Andrew P (Grace B) farmer rem to Great Barrington
Parker H farmer rem to Great Barrington
Parker L farmer rem to Great Barrington
Stoermer Paul R (Dina) both deceased
Verones Peter (Mary) farmer h rfd 1 SL
Vincent Charles C farmhand bds Mrs Mary A Vincent rfd 1 SL
Mary A widow of Charles A h rfd 1 SL
Waite Charles farmhand George Wilson bds do rfd 1 SL
Wheeler Emma Miss bds F A Fall rfd 1 Gt B
White Paul C (Helen M) asst supt Monument Mills (Housatonic) h rfd 1 SL
Wilcox Charles H rem to North Egremont
Harold bds John H Wilcox rfd 1 SL
John H (Jennie B) farmer h rfd 1 SL
Wilson Alberta D Miss student SHS bds George Wilson rfd 1 SL
George (Grace) farmer also cider mill h rfd 1 SL
Woodford Elizabeth G widow of Harvey h rfd 1 SL
John farmer bds Mrs E G Woodford rfd 1 SL
Woodworth Agnes S widow William S bds Benjamin H Rose rfd 1 Gt B
Mildred A Miss teacher s r bds Mrs Agnes S Woodworth rfd 1 GB
William S died Feb 13 1928
Worden Helen M Mrs rem to Plymouth
Young Walter (Katherine) (NY) s r rfd 1 GB
Zannini Peter D (Margaret) bds A Dellea rfd 1 GB

RADIO, VICTROLAS AND VICTOR RECORDS
WOOD BROS. Pittsfield, Mass.

DeLuxe Cleaners & Dyers
Tel. Gt. Barrington 795
303 MAIN STREET
We Call For and Deliver

Community Interest
Always Alive
No Hay Fever
A Place to Live
Amidst the Berkshires
Nature's Paradise

CANAAN, CONNECTICUT

Come Here for Health and Prosperity. New Homes always Building.
Reasonable Living Costs.

For Information Address:

THE EXCHANGE CLUB
REV. WM. A. HUDSON Sec.
CANAAN, CONNECTICUT

Complete Office Equipment
Rice & Kelly (Good Furniture)
Pittsfield, Mass Tel. 840

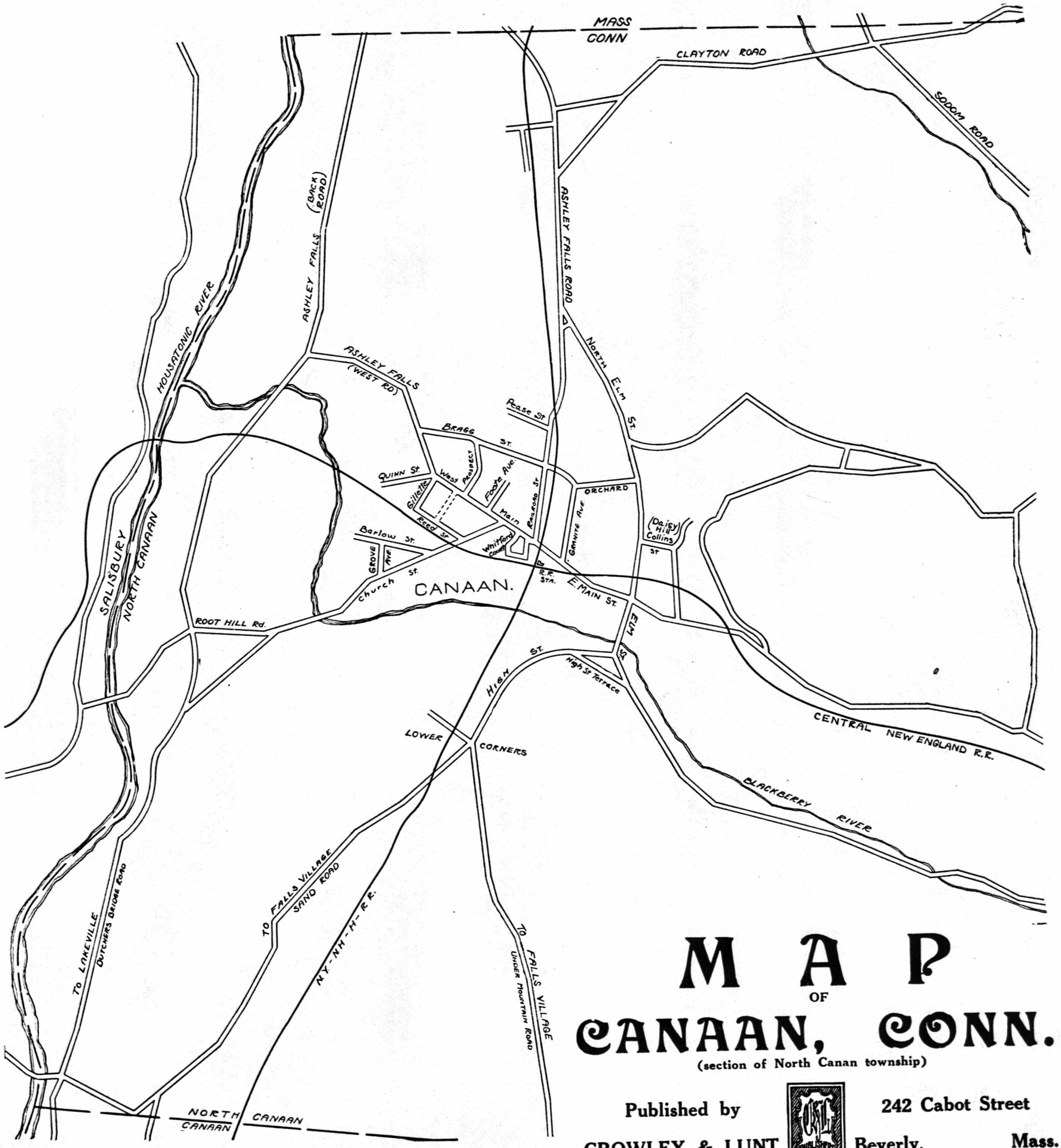

MAP
OF
CANAAN, CONN.

(section of North Canan township)

Published by CROWLEY & LUNT 242 Cabot Street Beverly, Mass.

Copyrighted 1929 by Crowley & Lunt

PAINTS, GUNS, AMMUNITION **F. H. TURNER & CO.**

CROWLEY & LUNT'S

CANAAN

(CONNECTICUT)

STREET DIRECTORY

(Including East Canaan)

1929-'30

ABBREVIATIONS—ave., avenue; byd., beyond; cor., corner; E. C., East Canaan; rd., road; etc.

Allyn Hill road, from Main, E. C. to Clayton road
Ashley Falls road, from jct No. Elm and Railroad to Sheffield, Mass. line at Ashley Falls
Ashley Falls East road, from Clayton rd opp. Allyn Hill road to Sheffield line at Ashley Falls
Ashley Falls West road, from jct. West Main and Bragg to Ashley Falls Back road
Barlow, westerly from Church
Benton Court, from Whitford ct
Bragg, from Railroad, opp. Orchard to West Main
Canaan Valley, section in northeast part of town, reached from E. C.
Canaan Valley road, from Clayton road to Canaan Valley
Canaan Valley Main road, from Main, E. C. to Canaan Valley
Canaan Valley-Clayton road, from Canaan Valley to New Marlboro, Mass. line at Clayton
Castleton, See Pease
Church, from Main to Blackberry river bridge
Clayton road, from Ashley Falls rd. to beginning Canaan Valley rd at E. C.
College Hill road, from Norfolk road to Canaan Valley
Daisy Hill road, from North Elm to beginning Lime Hill road
Dutcher Bridge road, from end Church to Falls Village and Salisbury
East Canaan, postoffice in east central part of town
East Main, from Main, jct Granite ave. to Main E. C.
Elm, from East Main, opp. No. Elm to Main E. C.
Falls Village road, same as Sand rd
Foote avenue, from West Main beyond Church
Gillette, from West Main to end Reed
Granite avenue, from Main, jct. East Main to Orchard
Grove avenue, from Church to Barlow
High, from Elm westerly to jct. Under Mt. road and Sand road and easterly to Lower road
Lime Hill road, from end Daisy Hill road to Allyn Hill road
Lower Corner, section on High. Under Mt. and Sand roads
Lower road, continuation of High to East Canaan Village
Main, from jct. East Main and Granite ave., to jct. Church and West Main

Frank Howard Farm Machinery, Poultry Supplies, Seeds, Builders' Supplies
HOWARD BUILDING, PITTSFIELD

CLEANERS GT. BARRINGTON Shalett & Shea DYERS Tel. 699

Main, E. C. continuation of East Main to beginning Norfolk road
Norfolk road, continuation of Main E. C. to Norfolk line
North Elm, from East Main, opp. Elm to jct. Railroad and Ashley Falls road
Old Turnpike, from Canaan Valley road to Norfolk road
Orchard, from Railroad, opp. Bragg to No. Elm
Pease, from Railroad
Prospect, from West Main to Bragg
Railroad, from Main, n. Postoffice to jct. No. Elm and Ashley Falls road
Reed, from Church to end Gillette
Rood, from Allyn Hill road to Clayton road
Root Hill rd, from Church to Salisbury line
Sand road, from jct High and Under Mountain rd. to Dutcher Bridge road
Sodom-Clayton road, from Sodom rd to Massachusetts line
Sodom road, continuation of Allyn Hill road from Rood to Clayton road
Tobey Hill road, from Canaan Valley to Norfolk and New Marlboro lines
Under Mountain road, from jct. High and Sand rd. to Falls Village
Upper road, continuation of E. Main, Canaan to Main East Canaan
West Main, from jct. Main and Church to jct. Bragg and Ashley Falls West road
Whitford court, from Main to Main opp. C P Co.

The HAMILTON HOTEL Chebeague, Me. Finest Cuisine R. E. ROWE, Mngr.

Henry A. Stevens, Funeral Director
AUTO LIVERY Great Barrington, Mass.

CROWLEY & LUNT'S

CANAAN

(CONNECTICUT)

GENERAL DIRECTORY

1929-'31

SPECIAL ABBREVIATIONS—A. F., Ashley Falls; BB., Brewer Bros., BFPCo Canaan High School; CLCo., Connecticut Lime Co.; CNERR., Central New England Railroad; ConnPCo., Connecticut Power Co.; CPCo., Canaan Printing Co.; CV. or Can. Val., Canaan Valley; D&B., Decker & Beebe; GLP&S., G. L. Parsons & Son.; NCWCo., North Canaan Water Co.; NELCo., New England Lime Co.; SNETCo., Southern New England Telephone Co.; E. C., East Canaan.

A NAME IN PARENTHESIS immediately following the name of a man indicates the wife's given name.

FOR REGULAR ABBREVIATIONS see front of book.

ABETZ

Abetz Kenneth K druggist emp Service Pharmacy Main bds Edward F Donsbough Railroad

Adam Charles S (Edith M) Whittlesey & Adam Main h Granite ave
Forbes S physician Main bds S Adam Granite ave
Theodore T (Minnie V D) h Church

☛(See Adams)

Adams Edward W (Amelia M) motion picture op also mach Church h do
Elizabeth A Miss deceased
Florence E Miss bkpr GLP&S bds E W Adams Church
Franklin emp NYNH&HRR bds E W Adams Church
Laura Miss student bds E W Adams Church
Lester H (Katherine) carpenter h E Main
Mary E Miss bds Miss May C Smith West Main

☛(See Adam)

Adotte Alfred (Mary) (Miller & Adotte) Main h Main EC
Charles E (Minnie C) farmer h Main p o East Canaan
Albrado John emp NELCo h Main EC
Allard Joseph C (Helen H) emp Colonial Theatre h Whitford ct
Philip emp BFPCo rms Mrs R Eliza Beckley Main
Alling Ella J Miss rem to California
Allyn A Amanda Miss bds H C Allyn Allyn Hill rd EC

John B. Hull & Son COAL AND WOOD Phones 87-R, 87-W, Res. 23-M GT. BARRINGTON, MASS

My Diamonds are bought right and sold right. You get full value every time
The Hallmark Store
G. F. CHITTENDEN, Jeweler
GT. BARRINGTON. - - MASS.

ALLYN

E Payson farmer h East Canaan
Homer C farmer also Allyndale quarry h Allyn Hill rd East Canaan
Joseph H (Maude A) carpenter h Railroad
Louis (Margaret) h Allyn Hill rd
Louis E student CHS bds Homer C Allyn Allyn Hill rd EC
Rossling H farmhand bds Homer C Allyn Allyn Hill rd EC
Allyndale Lime Co (Frederick W Barhoff) lime mnfrs Allyn Hill rd EC
Alquesti Alfredo (Gina) emp CLCo h Lower rd East Canaan
Rosa Miss student bds Alfredo Alquesti Lower rd EC
Alseph William railway emp rem to New York
American Railway Express Co RR station Canaan and E Canaan
Amerigha Alice Miss bds Mrs Gemma Amerigha Lime Kiln rd EC
Angelo deceased
Gemma widow Angelo h No 3 near CLCo Lime Kiln rd EC
Gordon emp CLCo bds Mrs Gemma Amerigha Lime Kiln rd EC
Anderson Albert farmhand bds A Anderson C V rfd 1
August (Emma L) farmer h Canaan Valley rfd 1
Calvin S (Mary A) poultryman h Lower rd
Freda emp (Torrington) bds A Anderson rfd 1
Harry farmhand bds A Anderson C V rfd 1
John laborer (Norfolk) bds H M Rockwell College Hill rd
Louise Miss s r bds P L Anderson Main E C
Mabel L Miss emp (Bridgeport) bds A Anderson Canaan Valley rfd 1
Paul L (Mary G) (E Orange N J) s r Main EC
Andrus Charles W (Nellie W) carpenter E Main h do
Ward lineman CPCo bds Charles W Andrus E Main
Angello Patrick (Mary) emp NELCo h Lime Hill rd
Antell August (Ida) lumberman h Mapledale farm High
Avery Charles emp State highway bds E Pataux Lower rd EC p o do
Babuin Anthony emp CLCo bds P Babuin EC
Paul truck driver (Moreville & Son Norfolk) bds Pietro Babuin Lower rd EC
Pietro (Anna) emp NELCo h Lower rd EC p o do
Bachetti Gianni (Angelina) emp CLCo h off Main EC
Badgeley Cyrus E (Edna R) meats and provisions Railroad h do
Perry C chemical eng (P) bds Cyrus E Badgeley Railroad
Bagnaski Enrico (Louise) emp NELCo h Lower rd E Canaan p o do
John (Ida) farmer h Main EC

CUT PRICE MARKET
I. Goldberg, Proprietor
29 Railroad Street Tels. 220 and 221
Choice Western Beef & Poultry
Wholesale Prices to
Hotels and Boarding Houses
Gt. Barrington, Mass.

LEADING CLOTHIERS PENDER'S
Pender Bldg. PITTSFIELD
Union Blk., DALTON

BAGNASKI

John G student CHS bds John Bagnaski Main EC
Baillor Andrew (Clara L) farmer rem to New Hampshire
Baird Helen C Miss nurse (Winsted County Hospital Winsted) bds Theodore Baird Church
Mabel J Miss registered nurse bds Theodore Baird Church
Theodore (Helen A) foreman CNERR h Church
Baldwin Arthur (Ida) lineman CPCo h Grove
Ballard Edward (Dora) carpenter h Clayton rd rfd 1 C
Ballini Gino (Gineora) emp CLCo h off Main EC
Mario emp C A Lindell & Son bds Gino Ballini Main EC
Barber Elizabeth M Miss bds Hiram T Barber Sand rd
Hiram T (Mary) farmer h Sand rd
Walter H emp Canfield Motor Sales Co bds Hiram T Barber Sand rd
Barhoff Frederick W (Allyndale Lime Co) Allyn Hill rd E Canaan s r Canaan Valley EC h at Hartford
Barnes Clinton D V teacher CHS h W Main
Weston M (Clara M) h Main
Barnum Hiram carpenter bds Henry Neeling Railroad
Barratt Elizabeth M Miss bds The Wangum Inn E Main
BARRATT GERTRUDE A MRS propr The Wangum Inn E Main h do See blue adv section
J Alfred (Gertrude A) h The Wangum Inn E Main
Stuart R clerk C E Badgley bds The Wangum Inn E Main
Barreotis Eliza Mrs maid (Twin Lakes) h Ashley Falls rd
Barrett Edna M Miss teacher Centre school bds E W Barrett Railroad [Railroad
Egbert W (Freda M) wood worker C A Lindell & Son h
Ethel F Miss tchr Centre school bds E W Barrett Railroad
☛(See Barratt)
Bartlett Alvin S h Main p o East Canaan
Hiram L emp C A Lindell & Son High bds Mrs P B Paviol Reed
Robert auto mech Central garage h Railway
Battista Georges (Mary) rem to Gt Barrington
Beaujon Charles A (Eugenie J) emp U S Gypsum Co h Church
Charles A jr clk Canaan Natl Bank bds C A Beaujon Church [Beaujon Church
Eugenie J Miss student (Danbury Normal) bds C A
LeRoy M (Clara M) clk postoffice h Main
Ruth A Miss teacher bds C A Beaujon Church
Beaupre Tracy H (Catherine G) foreman BFPCo h Barlow
Beckley Charlotte Miss h High
George emp Fred E Dewey Church bds do
Mary B widow Ferdinand L deceased
R Eliza widow Samuel C h Main

The Wallace Co.
PITTSFIELD'S RELIABLE DEPARTMENT STORE

E. P. HUNT & CO., Inc. GREAT BARRINGTON'S DEPARTMENT STORE Telephone 245 and 246

BEEBE

Beebe Alfaretta A Miss student (Elmira coll) bds Hiram F Beebe W Main
Hiram F (Nina) Decker & Beebe also fur buyer h W Main
Mildred F Miss dressmaker bds William N Beebe W Main
Newton L bds H F Beebe W Main
William N (Letha V) clerk D&B h W Main
Beilke Charles A emp B B garage (Pittsfield) bds W F Beilke Prospect
Evelyn M Miss bds W F Beilke Prospect
William F (Kathryn L) auto mech BB garage h Prospect
Belcher May Miss maid Miss E A Lawrence Granite ave bds do
Beligni Gino (Geneva) laborer h Lower rd EC
Bell Ray A clk rem to Lenox
BENJAMIN EUGENE A prop Service Pharmacy Main h at Stockbridge See blue adv section
Bennett Charles S (Ella M) emp A B Benbow (Norfolk) h Norfolk rd EC
Exene T Mrs rem to Hartford
Bentley Charles J (Matilda) emp Allyndale Lime Co h Allyn Hill rd EC
Dorothy J Miss bds C J Bentley Allyn Hill rd EC
Wilbur W student CHS bds Charles J Bentley Allyn Hill rd EC
Bergenty John (Martha) emp Canaan Public Mkt h W Main
Berkshire Fur and Game Farm (A E Eldridge propr) Main EC
Bernoi Constantino laborer rem to Sheffield
Berry Harold emp NELCo bds Joseph Johnson Sand rd
Beverly Charles H (Anna) emp BELCo h Allyn Hill rd EC
Biagistti Arturo emp CLCo bds Mrs Gemma Amerigha Lime Kiln rd EC
Bianchi Caroline E Miss maid Miss Ann M Brown High bds do
Charles (Mary) mason h Main EC
John carpenter bds Charles Bianchi Main EC
BIANCHI JOHN A (Elizabeth) clothing and furnishings Main h Main See front cover
Bierce Elson R (May B) farmer h Norfolk rd EC
Bird Kate Miss hskpr rem to New York
Black James D deceased
Leslie (U S Navy) bds Ralph L Black Lower rd EC
Mary E widow James D mngr Knickerbocker Hotel High h do
Ralph L (Hattie E) farmer h Lower rd EC
Robert McF (Mary C) chauffeur Miss A M Brown and propr Bonnie Rest Filling Sta Ashley Falls rd h High

J. J. SCHAEFER ANTIQUES CUSTOM MADE UPHOLSTERING FURNITURE
331 MAIN STREET, GREAT BARRINGTON, MASS.

276 Main St. Great Barrington, Mass. Hutton & Height, Inc. One of Six Stores Where Satisfaction Is Certain
Head to Foot Outfitters For Men and Boys

BLACKWOOD

Blackwood Granville B (Alice) clerk rem to Torrington
Blair Joseph A (Eliza B) carpenter h Barlow
Blass Ruth Miss laundry emp bds J P Cudney Foote ave
William S (Luella) appr D&B h 1 Foote ave
Blodgett Charles H (Theresa C) night watchman BFPCo E Main h Main
Marion H Miss student CHS bds Nathan W Blodgett Dutcher Bridge rd
Nathan W (Violet L) hoisting eng CNERR h Dutcher Bridge rd
Paul N student CHS bds Nathan W Blodgett Dutcher Bridge rd
Bodelli John emp NELCo bds John Valinaggi Lower rd EC
Bond Harry W (Louisa L) emp BFPCo h High
Bonetti Joseph (Theresa) laborer h Lower rd EC
Bongolatti Belli (Rosa) emp CLCo h near do
Erminia Miss bds Belli Bongolatti Lime Kiln rd EC
Plineo emp CLCo bds Belli Bongolatti Lime Kiln rd EC
Boni Bartolo rem to Torrington
Bonnie Rest (Robert McF Black propr) restaurant and filling station Ashley Falls rd
Borden's Farm Products Co Inc (office 110 Hudson N Y) (Patrick D Fox pres Shepard Rareside treas, William P Marsh sec) milk bottling plant off East Main
Borg Elsa Miss bds G Borg Church
Eric O lineman CPCo bds G Borg Church
Goran (Blenda) carpenter h Church
Bortugno Frank farmer rem to Litchfield
Nancy Miss rem to Litchfield
BOSCARDIN ANTONIO (Marie) Canaan Public Market Railroad h do See blue adv section
John (Alvira) propr (Canaan Cash Market) Main h E Main
Botachi Alibel farmhand Frank Consolini Lime Hill rd bds do
Bottum C Winthrop (Estella B) farmer h Main p o E Canaan
G Benjamin farmhand bds C W Bottum EC
Mary M Miss bkpr Canfield Motor Sales bds C F Roberts E Main
Bowen Helen L Miss asst bkpr CPCo bds at Mrs I Bowen's Sheffield
Bracelli Joseph emp NELCo h Lime Hill rd
Bradshaw William (Nellie) emp (Stamford) h Allyn Hill rd EC
Brady Frederick carpenter h College Hill rd EC

WOOD BROS. SELL OR RENT PIANOS
PITTSFIELD, - - - MASS.

Lenox Branch Tel. 345 **DeLuxe Cleaners & Dyers** Main Office and Plant Monroe St. Pittsfield Tel. 4291
We Call For and Deliver 303 Main St., Tel. 795 Gt. Barrington

BRAGG

Bragg Louise H Miss rem to Hartford
Brandt Dorothy M Miss student CHS bds Frederick W Brandt Prospect
Frederick W (Mary E) lieut State Police h Prospect
Rose E Miss tel op SNETCo bds Frederick W Brandt Prospect
Brazee Harriett E Miss bds Miss May C Smith W Main
Brewer Bros Inc (G M Brewer pres F M Brewer vice pres E A Brewer treas) automobiles and garage Railroad
Edward A treas Brewer Bros Inc h at Pittsfield
Frederick M (Jessie A) vice pres Brewer Bros Inc h Railroad
George A (Elizabeth M) retired h Railroad
Gilbert M pres Brewer Bros Inc h at Pittsfield
Brewster George A (Emma) farmer rem to Falls Village
Harry farmhand rem to Falls Village
Briganti Frank emp NELCo bds Hill House 311
Briggs Catherine H widow of William H h Church
Ella S widow Albert P h Church
Minnie E Miss h Main EC
Samuel J (Hattie B) operator Conn P Co h W Main
Broggi Charles (Clementina) foreman NELCo h House 306 Lime Hill
Enrico emp CLCo bds M Broggi East Canaan
Martin (Josephine) h Main EC
Bronson Ellen I widow Levi F h Main EC
Ellen S Miss nurse bds Mrs E I Bronson Main EC
Gussie W Miss bds Mrs E I Bronson Main EC
Brown Anna M Miss h High
Clayton I (Florence) (Springfield Mass) s r Canaan Valley rfd 1
George farmhand Mrs Jenkins' farm h Canaan Valley rfd 1
Jesse S student CHS bds Joseph Brown Main EC
Joseph (Bessie) farmer h Main EC
Bruschetta Recorio (Marie) emp BFPCo h E Main
Bryant Carrie P widow of Orrin W hskpr Hiram F Beebe W Main bds do
Helmar emp U S Gypsum Co (Falls Village) bds Mrs. Ernestine Lardi Daisy Hill rd
Buck Elizabeth (New Jersey) s r Sand rd
Martha F Miss visiting nurse bds Miss May C Smith W Main
Buckbee Benjamin F farmer bds M G Buckbee Clayton rd rfd 1
Lotta B Miss bds M G Buckbee Clayton rd rfd 1

Rice & Kelly Auto Delivery to Your Door
(Good Furniture) Pittsfield, Tel. 840

HAND and MACHINE Made HARNESS **F. H. TURNER & CO.** GREAT BARRINGTON

BUCKBEE

Martin G farmer and milk dealer h Clayton rd rfd 1
Martin G jr (Harriet) truck driver M G Buckbee h Clayton rd rfd 1
William G farmer bds M G Buckbee Clayton rd rfd 1
Buckingham Helen W Mrs bkpr A Floyd Knight Railroad bds at Mrs Mary Graham Sheffield Pl rd Sheffield
Bump William H farmer h Main EC
Burghardt Wallace W civil engineer h Church
Willard F (Regina C) accountant h Church
Burnett Mary E Miss rem to Massachusetts
Burns Ella H widow of Horace O bds Miss E A Lawrence Granite ave
Cabol Rossi C mngr and lessee Colonial theatre h Canfield Hotel
CAIRNS HENRY J pres and treas Canaan Lumber & Coal Co Railroad h at Gt Barrington See blue adv section
Robert A (Ethel R) res mngr Canaan Lumber & Coal Co h Church
Caldwell Leonard A jr (Mildred C) auto mech Brewer Bros h Church
Camp Charles W deceased
Jane A widow of William H h Main
Marion H widow of William D deceased
Samuel G (Mary A) author h Prospect
Campiglio Angelo emp NELCo bds Carlo Campiglio E Main
Carlo (Marietta) emp NELCo h E Main
Campion Thomas J emp NELCo bds Edward F Donsbough Railroad
Canaan Airport Co (Fred M Brewer pres J Sedgwick Tracy vice pres J Clinton Roraback sec Allyn Fuller treas) hangars and flying field Ashley Falls rd
Bakery The (Louis Consolini propr) bakery E Main
Cash Market (John Boscardin propr) groc etc Main
CANAAN FIRE-PROOF GARAGE (Andrew V and William G Potter) Benton ct off Main r Canfield block See page 430
High school Granite ave
Hose No 1 W Main
Ideal Laundry (Edwin F Tatsapaugh propr) Lower rd
CANAAN LUMBER & COAL CO THE (Henry J Cairns pres and treas) whol and retail lumber coal etc yard and office Railroad See blue adv section
Lunch (E Leslie and Raymond E Osborne proprs) Railroad

Frank Howard Farm Machinery Seeds Howard Bldg., Pittsfield

CLEANERS GT. BARRINGTON Shalett & Shea DYERS Tel. 699

CANAAN

CANAAN NATIONAL BANK (Geo S Fuller pres W S Smart cashier) Main See page 4

Post Office (William J Reel P M) Main

CANAAN PRINTING CO THE (S Carl Fischer pres and treas O S Freeman asst treas and sec) pub Connecticut Western News and Millerton Telegram Railroad See blue adv section

CANAAN PUBLIC MARKET (Antonio Boscardin propr) meats and groceries Railroad See blue adv section

CANAAN SAVINGS BANK (George S Fuller pres John S Reed treas) Railroad See page 5

Steam Laundry (Mrs John C Cudney prop) Foote ave

Canfield Agatha S Miss student CHS bds Erwin S Canfield Granite

Block Main

Dewey C (Irene E) h Main EC

Erwin S (Pauline B) pres and treas (Canfield Motor Sales Co) Railroad h Granite ave

CANFIELD HOTEL (Jas B Rutledge Hotel Co prop) family and transient hotel Main See blue adv section

CANFIELD MOTOR SALES CO (Erwin S Canfield pres and treas) Ford and Lincoln dealers garage supplies etc Railroad See page 429

Wallace (Florence R) retired h E Main

Cantele Angelo (Catherine) farmer h Allyn Hill rd EC

John J farmhand bds Angelo Cantele Allyn Hill rd EC

Cantreggi Carlo (Delida) laborer NELCo h Lower rd EC

Lena Miss bds Carlo Cantreggi Lower rd EC

Caramello Maria Miss maid W S Smart High bds do

Cardinal Lena Miss bds Peter Cardinal Lower rd EC

Peter (Eva) teamster h Lower rd EC

Cardot Charles laborer h Falls Village-Sand rd po Canaan

Carley Amelia G widow George h Whitford ct

Catherine A widow of Harry bds H J Wilson Lower rd EC

George H bds Mrs Mary O Wilson Lower rd EC

Henry G emp BFPCo bds Mrs Amelia G Carley Whitford ct

Peter G clk Gt Atl & Pac Tea Co bds Mrs Amelia G Carley Whitford ct

Carlson David (Mabel L) farmer h Canaan Valley rfd 1

Carter Charles died Aug 17 1928

Ella M widow of H E lunch etc RR station h W Main

Oliver (Elizabeth C) foreman International Cooperage Co h Church

Carvati Jennie S Miss bds Mrs Santine G Carvati Main EC

Peter deceased

The HAMILTON HOTEL Chebeague, Me. Finest Cuisine R. E. ROWE, Mngr.

Henry A. Stevens, Funeral Director AUTO LIVERY Great Barrington, Mass.

CARVATI

Santine G widow Peter h Main EC

Casey Agnes M Miss tel op NET&TCo bds M Casey Main EC

Alfred student CHS bds Martin Casey off Main EC

Charles E emp NELCo bds Martin Casey off Main EC

Francis emp NELCo bds M Casey Main EC

James H (Jennie) emp ALCo h Main EC

John M cooper Allyndale Lime Co bds M Casey Main EC

Martin (Mary M) emp ALCo h off Main EC

William F (Josephine) emp NELCo h off Main EC

Castagna Clara A Miss maid rem to Salisbury

Emil emp lunch cart near NYNH&HRR sta bds Paul Blanchard Church

Ernest emp NELCo bds Charles Broggi Lime Hill rd

Cavaliere Gladys M Mrs maid Robert D Peirce Elm bds do

Cecchinato Nicholas (Marguerite) rem to Torrington

CENTRAL GARAGE (F N Glass and C H Wickwire) automobile dealers and garage Railroad See blue adv section

New England Railroad passenger and freight stations E Main Canaan and Main East Canaan

Chamberlain Dry Goods Co (Norman W and Janet R Moore) dry goods Main

Champlin H Raymond agt rem to New York

Lila M Mrs bds Henry Neeling Railroad

Chapin William H (Charlotte S) (Springfield Mass) s r Canaan Valley rfd 1 (o)

Chapman Emma D widow of Walter nurse rms Mrs R Eliza Beckley Main

Charbonneau Joseph emp NELCo bds G Hart Clayton rd rfd 1

Chatfield Catherine A Miss bds Mrs Mary A Chatfield Main EC

Mary A widow Frederick N h Main EC

Chini John (Mary) farmer rem to Torrington

Church Ellen D Mrs h Main EC

Ciolina John (Josephine) carpenter h Main EC

Cleary James (Lois McC) h Ashley Falls rd

Francis J emp BFPCo Main bds J Cleary A F rd

Margaret E Miss waitress (Sheffield) bds rd J Cleary A F rd

Peter J plumber bds J Cleary A F rd

Clinch Harold D emp NYNH&HRR bds Mrs Grace D Tatsapaugh Clayton rd

Cobb Albert E (Helen P) physician Barlow h do

Coe Victor M (Mary A) tel op NYNH&HRR h Foote ave

Victor M jr student CHS bds Victor M Coe Foote ave

Coggins Ellen K wife Peter deceased

John B. Hull & Son COAL Great Barrington

When you buy a Hallmark article of Gold, Silver or Plate you can feel sure it is the best obtainable for the money

G. F. CHITTENDEN, Jeweler
GT. BARRINGTON, - - MASS.

COGGINS

Peter farmer h Lower rd
Col Gennaro (Emma) emp CLCo h East Main
Louis mech Brewer Bros Inc bds Sisto Col Main EC
Sisto (Teresa) emp NELCo h East Main
Cole George retired h off Main n Church
Colligan Augusta B Miss tchr grammar school bds Mrs Ellen C Colligan Church
Elizabeth A Miss tel op SNETCo bds Mrs Ellen C Colligan Church
Ellen C widow John h Church
COLLIN FREDERICK R (Minnie S) watchmaker and jeweler Main h Granite ave See blue adv section
Collins Diner (Harold Collins and Irving Hattin) lunch Main n NYNH&HRR
Harold (Alice B) (Collins Diner) Main near NYNH&HRR h Prospect
Colonial Hall Railroad
Theatre (Rossi C Cabol mngr and lessee) Railroad
Comer Elizabeth Miss hskpr Rev Patrick J O'Reilly E Main bds do
Condon Daniel M quarryman NELCo h Clayton rd rfd 1
George D (Addie) carpenter h Dutcher Bridge rd
Henry J trucking bds John Condon Main EC
John (Julia R) elect eng NELCo h Main EC
John jr rem to Eastford
Marion J Miss student (Boston Univ) bds John Condon Main EC
Naomi Miss hskpr Daniel M Condon Clayton rd bds do rfd 1
Robert chauffeur bds John Condon Main EC
Russell G (Viola B) dist supt BFPCo Inc h West Main
Conklin Albert E (Marcella A) foreman and car insp NYNH &HRR h off Main near Church
John P student CHS bds Albert E Conklin off Main
Raymond emp NYNH&HRR bds Albert E Conklin off Main
Connecticut Lime Co (M H Deely pres John Deely sec and treas W T Wallace supt) lime mnfrs off E Main
CONNECTICUT POWER CO THE (Samuel Ferguson pres H E Lyles mngr Clifford Trull treas) electric light and power Main Power stations Canaan and Falls Village See blue adv section
State Police Dept. office and barracks Main
CONNECTICUT WESTERN NEWS (Canaan Printing Co publishers) Railroad See blue adv section
Connors John emp NELCo bds Mrs Ernestine Lardi Daisy Hill rd
Considine Ella Miss mngr SNETCo h Bragg
Katherine H Miss bds Miss Ella Considine Bragg

CUT PRICE MARKET CHOICE WESTERN BEEF & POULTRY
All Kinds of Sea Foods
29 Railroad Street Tels. 220 and 221 Gt. Barrington, Mass.

LEADING CLOTHIERS PENDER'S Pender Bldg. PITTSFIELD Union Blk., DALTON

CONSILINI

Consolini Alice S Miss student CHS bds Felix Consolini E Main
Annie Miss bds Victor Consolini Allyn Hill rd EC
Benjamin emp State highway dept bds Fred Perrati Clayton rd
Felix (Rose B) h E Main
Frank G (Mary B) farmer h Lime Hill rd
John emp Allyndale Lime Co bds Victor Consolini Allyn Hill rd EC
John R (Sophie) trucking bds Mrs Phoebe Paviol Reed
Louis (Sophie B) propr The Canaan Bakery E Main h do
May Miss emp Chamberlain Dry Goods Main bds Felix Consolini E Main
Victor (Annie) emp NELCo h Allyn Hill rd EC
Virginia Miss bds Victor Consolini Allyn Hill rd EC
Conte Louis (Mary) rem to Falls Village
Contelli Angelo (Catherine) farmer h Allyn Hill rd EC
John bds Angelo Contelli Allyn Hill rd EC
Contoreggi Charles (Adeline) emp NELCo h off Main EC
Lena Miss clk Stratton Bros bds Charles Contoreggi off Main EC
Cook Edna M Mrs tel op SNELT&TCo bds Mrs M S Smith over RR sta
John J (Edna M) tel op NYNH&HRR bds Mrs M S Smith over RR sta
William H gdnr A B Benbough (Norfolk) bds Mrs Mary A Chatfield Main EC
Coons Abram S (Rachel C) both deceased
Charles h Clayton rd rfd 1 C
Earl (Clara A) foreman Gypsum plant h Reed
Harriet P widow Frank A rms Mrs R Eliza Beckley Main
Homer emp BCMCo bds Mrs Grace Tatsapaugh Clayton rd rfd 1
Natalie A Miss student CHS bds Earl Coon Reed
Corlotti Joseph rem to Massachusetts
Couch Claude (Edna P) emp CPCo h No Elm
Anna L Miss teacher bds Theron P Couch Sodom rd rfd 1
Joseph R (Elsie) h No Elm
Louis D emp BFPCo bds Joseph R Couch No Elm
Margaret O Miss student CHS bds Joseph R Couch No Elm
Theron P (Clara S) farmer h Sodom rd rfd 1
Cowdrey George W (Caroline B) retired h Lower rd p o EC
Irene A widow of George W died July 31 1926
Crimello John (Amelia) h Lower rd EC
Crissey Adeline M wife Warren W deceased
Warren W emp BFPCo h North Elm
Crowe William L supt NELCo h at Pittsfield Mass

The WALLACE CO.
Complete Department Store
PITTSFIELD, MASS.
Everything for Women Children and the Home

E. P. HUNT & CO., Inc. GREAT BARRINGTON'S DEPARTMENT STORE Telephone 245 and 246

CROWLEY

CROWLEY & LUNT publishers Canaan and South Berkshire directory Great Barrington and Beverly Mass See advs

Cudney Henry (Lillian E) carpenter bds John P Cudney Foote ave

John P (Olive C) carpenter Foote ave h do

Olive C Mrs laundry Foote ave h do

Curtis Edward (Pluma) laborer h Ashley Falls rd

George F (Stella) painter rem to Torrington

Irving E (Anna M) emp BFPCo h Elm

John F (Hattie R) painter h off Main

William G painter bds J F Curtis off Main

☞ (See Curtiss)

Curtiss Carrie A widow of George W bds L W Curtiss W Main

Charles (Bertha) emp NELCo h Allyn Hill rd EC

Garage (L W Curtiss prop) auto repairing supplies and livery W Main

George E radio expert bds L W Curtiss W Main

James R (Jennie E) rem to Ashley Falls

Lloyd W garage West Main h do

S Emeline Miss bds L W Curtiss W Main

☞ (See Curtis)

Dalone Ned (Josephine) groc & prov Main EC h do

Dalton Thomas J (Nellie) trainman CNERR bds Mrs Annie Ivory EC

Davis Robert H (Ruth E) pastor Pilgrim Cong Church Granite ave h Granite ave

William F (Mattie) trucking h Sand rd

Dean Alice W widow George rem to Salisbury

Charles L (Minnie) farmer h Clayton rd rfd 1 and at Sheffield

Harry G (Lillian M) rem to Salisbury

Harvey C trucking bds Charles L Dean Clayton rd rfd 1

DeBarbieri Louis S clk Mrs Rose De Barbieri bds do Railroad

Rose widow John fruit and conf Railroad h do

Rose Miss clerk Mrs Rose DeBarbieri bds do

Decker Elizabeth widow Charles h Canfield block rm 11

Henry S (Carrie) baker Canaan Bakery h East Main

Minnie W widow Orson J h W Main

Orson J died Nov 5 1926

William N (Elsie P) Decker & Beebe Railroad h Prospect

DECKER & BEEBE (William N Decker and H F Beebe) plumbing stoves paints etc Railroad See blue adv section

Deely John F sec and treas CLCo h at Lee Mass

J. J. SCHAEFER, WALL PAPERS
331 Main Street Tel. 720 Great Barrington, Mass.

276 Main St., Great Barrington, Mass. Hutton & Height, Inc. One of Six Stores Where Satisfaction Is Certain
Head to Foot Outfitters For Men and Boys

DEELY

Martin H pres CLCo h at Lee Mass

DeFerrari Joseph (Mary) emp NELCo h Sodom rd rfd 1

DeFontana Carlo rem to Torrington d

DeHart Gladys V Miss music teacher h Railroad

De Laini Dominic (Genoefa) quarryman NELCo h Upper rd EC

Dellaghelfa Constant laborer rem to Italy

Domenico (Maria) rem to Italy

Delmolino Antonio (Pia) emp NELCo bds Ned Dalone E Main

Deloy Joseph H jr (Olive L) rem to Norfolk

Deltenno Marcello (Aurora) electrician h No Elm

Santo emp CLCo bds Marcello Deltenno No Elm

DelTreggio Leopoldo rem to Boston

Dempsey Fred W student Sheffield sch (Sheffield) bds Freeman Dempsey E Main

DEMPSEY FREEMAN (Anna W) druggist Main near station h E Main See blue adv section

Denny Walter C (Salena J) rem to Wingdale N Y

Deroda John emp NELCo bds Gennaro Col

Devine John R (Margaret M) sect foreman NYNH&HRR h Bragg

Mary widow of William A bds J W Morris Prospect

Dewey Frederick E (Ida) milk dealer Church h do

Ralph F (Grace E) ins agt rem to Winsted

Dexter Ralph R (Mazie M) emp Allyndale Quarry h Lower rd EC

Dibble Benjamin F (Lucretia R) farmer h Main EC

Dickens George R (Estella R) farmer h Sodom-Clayton rd rfd 1

Dings George W clk Canfield Motor Sales Co Main h at Salisbury p o Canaan

J Adelbert farmer h Prospect

Dodd Martin B (Dodd's Filling Sta) Main h at Park Hotel Winsted

Dodd's Filling Station (Martin B Dodd propr) gasoline and oils Main

Dodge Charlotte M widow of George A h Church

Dorothy L Miss student CHS bds Mrs Lillian W Dodge Prospect

Henry A emp (No Adams) bds Mrs L W Dodge Prospect

Lillian W widow Harry M h Prospect

Donalds Elihu J farmer h Canaan Valley rfd 1

Donsbough Edward F (Ethel M) painter Railroad h do

Douglas Library (Mrs Nellie A Preston librarian) Main

Dow Hollis (Violet) emp Blackberry farm (Norfolk) h Norfolk rd EC

Dower John G meterman CPCo bds John Dower Salisbury rd

Dresser John farmer bds W F Beilke Prospect

RADIO, VICTROLAS AND VICTOR RECORDS
WOOD BROS. Pittsfield, Mass.

DeLuxe Cleaners & Dyers
Tel. Gt. Barrington 795
303 MAIN STREET
We Call For and Deliver

DRUMM

Drumm Crawford emp Conn Lime Co bds S M Drumm Orchard
Dorothy K Miss emp Canaan Natl Bank bds S M Drumm Orchard
Gilbert W student CHS bds S M Drumm Orchard
Harvey V (Carrie C) emp BFPCo h Reed
Samuel M (Hattie N) laborer h Orchard
Dube Alfred M rem to Amenia N Y
Dunbar Evelina Miss (695 Farmington ave West Hartford) chairman G F Holiday Vacation House Lower Corner rd s r do
Duncan Rhoda A widow Daniel bds James Hutchinson Church
Dunning Minnie C widow George S h Main EC
EAST CANAAN GARAGE (Andrew J Paviol propr) auto repairing and filling sta Rose Hill EC See blue adv section
Canaan Cemetery Main EC
Canaan Congregational church off Main EC
Canaan Creamery (Deville E King propr) Norfolk rd po EC
Canaan Grade school No 5 Main EC
Canaan Grammar school Main EC
Canaan Postoffice (N E Stratton P M) Main EC
Canaan Village Hall Main EC
Economy Grocery Co (The) (Leo J Stannard mngr) Railroad
Eddy Samuel (Jennie) h Elm
Edgecomb Raymond (Viola) rem to Housatonic
Eggleston Elbert C (Bessie) stationery etc Railroad h Foote ave
Eldridge Allan E (Alma E) farmer also soft drinks etc Main h do EC
Elliott Margaret widow John A rem to Torrington
Emmons Donald J (A Cora) farmer h Canaan Valley rfd 1
Donald J jr student CHS bds Donald J Emmons Canaan Valley rfd 1
Fred A market gdnr bds D J Emmons Canaan Valley rfd 1
Mary J Miss bds D J Emmons Canaan Valley rfd 1
Emond Thomas rem to Winsted
England Charles W (Edith) blacksmith and horseshoer Norfolk rd h do EC
Episcopal Church and and Parish House Main
Evans William (Sarah) both deceased
Exchange Club (Wm A Hudson sec) Main
Faidi Edouardo (Marie) laborer CLCo h East Canaan
Fallon Frank J (Isabelle S) emp Canfield Motor Sales Co h Railroad

Complete Office Equipment
Rice & Kelly (Good Furniture)
Pittsfield, Mass. Tel. 840

PAINTS, GUNS, AMMUNITION
F. H. TURNER & CO.

FALLON

Jerome rem to Vermont
Farlin Anthony (Delia) rem to Torrington
Farnum Ralph T (Louise D) drugs etc Main h Bragg
Ralph T jr student CHS bds Ralph T Farnum Bragg
Feathers Amy M Mrs bds S Taylor Canaan Valley rfd 1
Earl F student CHS bds F Feathers Lower Main EC
Gilbert farmhand Frank Consolini Lime Hill rd bds do
Porter F (Addie E) carpenter h Lower Main EC
Fei Louis emp CLCo bds Mrs Gemma Amerigha E Canaan rd
Octavio bds Angelo Zoffoli East Canaan rd EC
Fenton Harriette L Miss clk CPCo h Lime Rock
Helen I Miss bkpr J Clinton Rorabaek Main h Lime Rock
Ferguson Irving (Emma) h W Main
Mary M Miss h W Main
Samuel pres C P Co h at Hartford
Sarah C Miss bds Miss Mary M Ferguson W Main
Field Emeline widow of Richard bds Mrs A Preston High
Finn James laborer h Prospect
Nellie Miss housemaid Miss A M Brown High bds do
Finney Edwin C station agt NYNH&HRR h West Main
Mary G wife Edwin C deceased
Fischer S Carl pres CPCo Railroad h at Litchfield
Fitch Gilbert C (Elizabeth T) carpenter h E Main
Fitzgerald Clifford E emp U S Gypsum Co bds Mrs Katherine Fitzgerald High
Florence M Miss teacher (Manchester) bds Mrs Katherine Fitzgerald High
Katherine widow James h High
Roberta H Miss bds Mrs Katherine Fitzgerald High
Vincent J painter rem to Bridgeport
Fletcher Robert (Katherine) pastor rem to West Cornwall
Flynn John E h Church
Josephine R Miss tel op SNETCo bds J E Flynn Church
Foley James R (Helen F) electrician h Whitford ct
John deceased
Margaret widow of Thomas h Lower rd
Michael N (Elizabeth F) eng CNERR h Reed
Peter farmhand rem to New Jersey
Thomas J (Florence M) farmer h Lower rd
Follett David asst treas NELCo h at Pittsfield Mass
Fontana Domenico emp NELCo bds A Montania Lime Hill
Ford Anita Miss bkpr rem to Winsted
George W (Alice O) both deceased
Lyman N (Nellie M) salesman rem to Torrington
Foster Charles W mngr Canfield Hotel Main h do
Fraleigh Roger W (Edith L) lineman Conn P Co h Barlow

Frank Howard
Farm Machinery, Poultry Supplies, Seeds, Builders' Supplies
HOWARD BUILDING, PITTSFIELD

CLEANERS GT. BARRINGTON Shalett & Shea DYERS Tel. 699

FRANKS

Franks Joseph A (Lillian H) lineman SNETCo h Barlow
Fravezzi Italia Miss bds L Fravezzi Rood EC
Lorenzo (Lucia) farmer h Rood EC
Frazin Louise N widow Eugene maid Edward V Nestell East Main bds do
FREEMAN OZIAS S (Mary M) asst treas and mngr Canaan Printing Co Railroad h Church See blue adv section
Frink Blanche E Miss emp (Hartford) bds B L Frink Canaan Valley rfd 1
Burton L (Emma B) farmer also filling station Canaan Valley rfd 1 h do
Emerette H widow of Royal M h Canaan Valley rfd 1
Louis B (Hartford) bds B L Frink Canaan Valley rfd 1
FULLER ALLYN (Florence M) Fuller Hardware Co and vice pres Canaan Savings Bank Railroad h Granite ave See blue adv section
Edward (Florence A) cooper h Main EC
FULLER GEORGE S (Ella H) pres Canaan National Bank and Canaan Savings Bank also (Fuller Hardware Co) h Granite ave See pages 5, 8 and blue adv section
FULLER HARDWARE CO (George S Fuller Allyn Fuller Robert T Fuller and Elmer Z Leffingwell) hardware agricultural tools etc Railroad See blue adv section
Oliver T rem to Brooklyn N Y
Robert T (Mary G) Fuller Hardware Co Railroad h High
Fungo Dominick (Nataline) emp State rd h Lower rd EC
Funk Juliet Miss maid Samuel Eddy Elm bds do
Peter laborer h West Main
Gangell Grace Mrs rem to Winsted
Louis rem to Winsted
Gardner Henry M (Annie) emp NELCo h Main EC
Milford M (Annie E) emp NELCo h Allyn Hill rd
Garfield Ella I widow of A B h Main EC
James A (Catherine) emp N E Lime Co h off Main EC
Garlasco Frank (Adeline) (806 7th ave NYC) s r E Main
Garvin Caroline W widow Frederick W h Elm
Gasparini Gabriel (Teresa) farmer h Allyn Hill rd EC
Pietro emp Berkshire School (Shef) bds G Gasparini Allyn Hill rd EC
Gatti Allan student CHS bds Davido Gatti Lime Kiln rd EC
Allen student CHS bds George M Lasher Daisy Hill rd
Angelo emp State rd bds Davido Gatti Lime Kiln rd EC
Davido (Lucia) emp CLCo h Lime Kiln rd EC
Emma A Miss bkpr (Pittsfield) bds Davido Gatti Lime Kiln rd EC
Joseph emp CPCo bds Davido Gatti Lime Kiln rd EC

The HAMILTON HOTEL Chebeague, Me. Finest Cuisine R. E. ROWE, Mngr.

Henry A. Stevens, Funeral Director
AUTO LIVERY Great Barrington, Mass.

GAY

Gay Eveline S Miss h Barlow
Gaylord Bessie Miss bds Mrs M A Gaylord Main EC
Donald P farmhand rem to Norwich
Harold farmhand bds Mrs MA Gaylord Main EC
Irving G (Katherine M) farmer h Main EC
Marguerite I Miss teacher (E Canaan) bds Mrs Mary A Gaylord Main EC
Mary A Mrs h Main EC
Geddes Donald J (Irene) state police officer rem to Westport
Geer Ida E Miss bds Mrs N G Lawrence Granite ave
Gerard (See Jerard)
Gespni Angelo emp CLCo bds Davido Gatti Lime Kiln rd EC
Ghidinelli John (Santina) emp State rd h Norfolk rd EC
Gibbons Orpha E widow Samuel h Lower rd
Gillette Almerin farmer h W Main
George E farmhand rem to South Egremont
Josiah L (Elizabeth S) both deceased
Ralph H draftsman CPCo bds Mrs Charlotte Dodge Church
Giosanelli Joseph quarryman NELCo bds G Col EC
Girard Celestin bds John Condon East Canaan
Girls Friendly Holiday Vacation House The Lower Corner rd (smr)
Glass Frank N (Grace) (Central Garage) Railroad h do
Godburn John L dentist Canfield block rm 7 h Church
Godwin Leonard (Grace) fireman CNERy h College Hill rd EC
Goggin James M (Margaret) emp Canaan Public Mkt h Church
John F emp NELCo bds M Goggin Main EC
Mabel M Miss nurse in training (Pitts) bds Mrs Margaret N Goggin Gillette
Margaret N widow Walter h Gillette
Michael (Delia) emp NELCo h Main EC
Timothy G (Bardella) emp John R Consolini h W Main
Walter died Oct 21 1926
Walter jr rem to Long Island N Y
Golden Charles L (Mabel C) rem to Millerton N Y
Gondelli Antonio (Angeline) emp P&F Co h Lime Kiln rd
Levi emp Waterbury Cons Co bds Antonio Gondelli Lime Kiln rd
Serene emp Canaan Bakery bds Antonio Gondelli Lime Kiln rd
Virginia T Miss bkpr Central Garage bds Antonio Gondelli Lime Kiln rd

John B. Hull & Son COAL AND WOOD Phones 87-R, 87-W, Res. 23-M GT. BARRINGTON, MASS.

My Diamonds are bought right and sold right. You get full value every time

The Hallmark Store

G. F. CHITTENDEN, Jeweler
GT. BARRINGTON, - - MASS.

GOODMAN

Goodman Lena Miss h Foote ave
Goodwin Charles H (Bessie L) farmer h Main EC
Elizabeth A Miss student bds Charles H Goodwin Main EC
George K retired h Main EC
Jesse L (Elsie) farmer h Rood rfd 1
Laura H Miss tchr (Spencer Mass) bds J L Goodwin rfd 1
Marcia L Miss student CHS bds Charles H Goodwin Main EC
Mary C widow Frank S bds J L Goodwin Rood rfd 1
GOOKINS LA MOINE A MISS prop The Hat Shop Canfield blk h do See blue adv section
Gorham Louis farmer rem to Ashley Falls
Graham Samuel (Ethel) emp State rd h Lower rd EC
Graney James S (Harriet B) carpenter h Bragg
Granger Bertha J Miss died October 1926
Caroline T Miss h N Elm
Mary A died April 4 1927
Great Atlantic & Pacific Tea Co (The) (Will C Ingalls jr mngr) groc Railroad
Green Albert (Katherine) plumber bds Charles Rosier College Hill rd EC
Clifford laborer bds Mrs Louise J Morsey East Main
Fred E (Minnie S) farmer h Canaan Valley
John H (Mary) sectionhand CNERR h off W Main
Greene Charlotte S widow James E h Railroad
Edith E dressmaker bds Mrs C S Greene Railroad
George W (Fannie R) real estate h Root Hill
Raymond F (Harriet) bds G W Greene Root Hill
Griffin Arthur M (Mary A) rector Christ Episcopal Church h Granite ave
Griswold Stanley M truck driver (Norfolk) bds Mrs Mary A Chatfield Main EC
Hadsell Charles h Clayton rd rfd 1
Hall Clara L Mrs h High EC
Louisa widow George J h Grove ave
Stephen (Ruth A) bds William H Bump Main EC
Hamm Sarah J widow of Nelson deceased
Handlin William (Ellen) baggagemaster NYNH&HRR h Church
Hanlon Helen widow James h Prospect
Hardenbergh Delia W widow Jacob B bds N W Hardenbergh
George P (Lila) cashier Conn Power Co h Granite ave
N Watson supervisor repairs State Highway h Orchard
Harkman Thomas (New Jersey) s r Sand rd

CUT PRICE MARKET
I. Goldberg, Proprietor
29 Railroad Street Tels. 220 and 221
Choice Western Beef & Poultry
Wholesale Prices to
Hotels and Boarding Houses
Gt. Barrington, Mass.

LEADING CLOTHIERS PENDER'S Pender Bldg. PITTSFIELD Union Blk., DALTON

HARMON

HARMON GEORGE A (Julia V) electrician also radio supplies Railroad h Reed See blue adv section
Harris Robert meterman CPCo bds Theodore T Adam Church
Hart Charles W jr (Catherine J) laborer h Sodom rd rfd 1
Clayton J (Pearl) conductor rem to New York
Clayton J jr rem to New York
George B (Mabel E D) emp BFPCo h Clayton rd rfd 1
HARTFORD NORFOLK CANAAN & LAKEVILLE EXPRESS (J W Morris) Prospect See blue adv section
Harvey Alice K Miss s r bds T W Harvey po Main EC
Spencer G s r bds T W Harvey Main EC
Thomas W Dr (Katherine G) Orange N J s r Main EC
Thomas W jr s r bds T W Harvey Main EC
HAT SHOP THE (Miss L A Gookins prop) millinery etc Canfield blk See blue adv section
Hatmaker Howard E (Lillian) meterman CPCo h Church
Ruth M Miss bkpr Knickerbocker Hotel bds W J Hatmaker Church
Walter J (Velina J) (Hatmaker & Place) off Main h Church
& Place (W J Hatmaker and W M Place) lime etc rear Canfield blk off Main
Hattin Irving (Anna) (Collins Diner) Main h Prospect
Hawes Joseph H (Sarah A) h E Main
Hawver Ellen C widow Edward h Barlow
Hayden Floyd F bds M C Hayden N Elm
Merritt C (Ella K) emp NELCo h N Elm
Watson K (Ethel L) emp NELCo bds M C Hayden N Elm
Hayes Kathleen E Miss bds W D Hayes High
Lyman G student CHS bds Walter D Hayes High
Walter D (Catherine C) RR postal clerk h High
William J (Arminta B) both deceased
Hayward Jerome W emp Allyndale Lime Co bds Miss E A Keane Main EC
Heath Frederick L (Marion E) painter h Church
Heffernan George A (Margaret E) clerk NYNH&HRR h Church
Henderson Richard chef State Dept of Police Main bds State Police Barracks Main
Herriman Alfred H (Jessie I) retired h High
Hester Elsie I Miss tchr (Sharon) bds L E Hester Church
Lewis E (Vina H) chief operator CPCo h Church
Hicks Florence M Miss bkpr Preston & Raynard bds Norman C Hicks Reed
Norman C (Mary P) engineer CNERR h Reed
Hill Mary C Miss rem to Norwich

The Wallace Co.
PITTSFIELD'S RELIABLE DEPARTMENT STORE

E. P. HUNT & CO., Inc. GREAT BARRINGTON'S DEPARTMENT STORE Telephone 245 and 246

HILLYER

Hillyer Frank H (Frances) (N Y C) s r West Main (r)
John A (Mary J) trucking etc rem to Illinois
Hitchcock Cornish F (Agnes) farmer h Lower cor
Frank deceased
Samuel F farmhand h Lower cor
Hoag Lucy A B widow John bds Harvey Drumm Reed
Holt Caroline E widow Horace E h Granite ave
Harry A asst cashier Can Nat Bank bds Mrs Caroline E Holt Granite ave
Horace E deceased
Home Insurance Co of N Y (G Willis Parsons agt) Canfield blk rm 21
Housatonic Lodge Masons No 61 Main over Postoffice
Howe Fannie M widow Lyman E rem to Ohio
Lyman E deceased
Hubbell Anna Miss rem to New York
Hubby Harold W (Eleanor C) foreman Conn Power Co h Foote ave
Hudson William A (Ella) pastor M E church h Granite ave
Hugins Almon L (Mary J) garage Church h do
Jennie Miss nurse (Hartford) bds Almon L Hugins Church
Mabel Miss student CHS bds Almon L Hugins Church
Marion J Miss teacher (Hartford) bds A L Hugins Church
Humphrey Beatrice Miss bds H D Humphrey Main n RR
Clarence M (Gertrude H) retired h W Main
Horace D (Florence B) h Main n Railroad
Mason H bds C M Humphrey W Main
Hutchinson Charles J student CHS bds James Hutchinson Church
James (Sarah D) engineer BFPCo h Church
I O O F Hall Fuller blk Railroad
Ingalls Will C jr (Violet B) mngr The Gt Atl & Pac Tea Co h Railroad
International Cooperage Co Inc (Leo L Toole pres Leon D Buckley plant mngr) barrel mnfrs Daisy Hill rd
Invernizi Thibaldo emp NELCo bds Hill House 313
Ives Henry B (Eloise T) Ives & Pierce Railroad bds The Canfield
& Pierce (H B Ives & R D Pierce) grain and feed and coal Railroad and coal pocket off Main
Ivory Annie widow of John boarding house Rose Hill EC h do
Mary Miss nurse bds Mrs Annie Ivory EC
Jackson John R (Georgianna) farmer h Clayton rd rfd 1
Margaret E Miss rem to Middletown Conn
Janvoski Katrina Miss tel op SNETCo bds William S Blass Foote ave

J. J. SCHAEFER ANTIQUES CUSTOM MADE UPHOLSTERING FURNITURE
331 MAIN STREET, GREAT BARRINGTON, MASS.

276 Main St. Great Barrington, Mass. Hutton & Height, Inc. One of Six Stores Where Satisfaction Is Certain
Head to Foot Outfitters For Men and Boys

JAQUOT

Jaquot Emile laborer h Falls Village rd p o Canaan
Jaycox Howard (Jennie) emp Allyndale Lime Co h Main EC
Orrin truckman h Main EC
Jensch Belle J Mrs rem to Danbury
Johnson Alvida C widow Frank A h Elm
C Roy (Lillian J) farmer h W Main
Joseph (Julia W) farmhand h Sand rd
Lulu M D Mrs h Canfield block rm 17
Magda M Miss clk CPCo bds Mrs A C Johnson Elm
Olga M Miss clk postoffice also music tchr bds Mrs A C Johnson
Robert F clk CPCo bds Theodore T Adam Church
Ruth Miss maid rem to Springfield Mass
Jones L A deceased
Jorey Francis J died April 14 1927
Nettie C widow Francis J rem to Sheffield
Joyce Elizabeth Miss (NYC) s r Benton ct (o)
Juilian Julius (Jennie) farmer h Sand rd
Juliano Peter farmer rem to Sheffield
Kane James A electrician East Main bds M Kane Church
Mary C wife Michael died Nov 1926
Matthew H (Eva M) conductor CNERR h Pease
Michael flagman CNERR h Church
Patrick J (Mary McC) cooper Allyndale Lime Co h W Main
☛(See Keane)
Karch Frank (Esther A) auto mech Stone's garage h Railroad
Keane Elizabeth A Miss h Main EC
☛(See Kane)
Keenan James jr (Henrietta) garage mechanic CPCo h Lower rd
Margaret H widow James h Lower rd
Kegler Joseph H (Emma J) emp State rd h Church
May J Miss clk Postoffice also music tchr Church bds do
Keiser Garfield O (Lillie M) farmer rem to New Jersey
Kelley Howard N (Anna) emp NYNH&HRR h Bragg
Kennedy Joseph (Ann) rem to New Haven
Kenwood Charles chauffeur W H Chapin C V rfd 1 (smr) bds do
Keystone Inn The (Lowrey & Walther) boarding house Granite ave
Killawee Bartley emp State Highway dept bds Bartley B Killawee Orchard
Bartley B (Mary R) foreman State Highway dept h Orchard

WOOD BROS. SELL OR RENT PIANOS
PITTSFIELD, - - - MASS.

Lenox Branch Tel. 345 **DeLuxe Cleaners & Dyers** Main Office and Plant Monroe St. Pittsfield Tel. 4291
We Call For and Deliver 303 Main St., Tel. 795 Gt. Barrington

KILLAWEE

Bartley B jr (Nellie C) emp State Highway dept h West Main
Katherine C Miss bkpr State Highway dept bds B B Killawee Orchard
James T emp State Highway dept bds B B Killawee Orchard
John emp Standard Oil Co service station bds B B Killawee Orchard
Joseph E lineman CPCo bds B B Killawee Orchard
Mary E Miss bds B B Killawee Orchard
Killmer Augusta widow Avery M bds Merritt C Hayden No Elm
Ophelia widow of M J deceased
Kindelburg Albert (Rosa M) auto mech h W Main
King Devillo E (L May) propr E Canaan Creamery h Norfolk rd E Canaan
Klopsis Speros (New York) s r Lower rd EC (r)
Knickerbocker Caroline L Miss h Church
KNICKERBOCKER HOTEL (John Semon) hotel and restaurant High See blue adv section
KNIGHT A FLOYD (V Doris) Exide Battery Service dealer and repairer also radio supplies Railroad h do See blue adv section
Alvah A farmer h Canaan Valley rd rfd 1
Kopielwitz Samuel farmer rem to New Haven
Krouse Albert W (Marian T) sealer of weights and measures rem to Falls Village
Kruttman Harry farmhand bds H Kruttman Canaan Valley rd EC
Hyman (Annie) farmer h Canaan Valley rd EC
Nathan farmhand bds H Kruttman Canaan Valley rd EC
LAFFARGUE CHARLES & SONS (Charles Edwin R and George F Laffargue) well drillers Prospect See blue adv section
Charles (Minnie) (Charles Laffargue & Sons) Prospect h do
Edwin R (Marjorie) (Charles Laffargue & Sons) Prospect h Dutcher bridge rd
George F (Della) (Charles Laffargue & Sons) Prospect h do
Landers Alice widow of Michael deceased
Lanfranchi Alphonse B (Helen M) farmer h Norfolk rd EC
Langdon Frank H (Mary L) farmer h Canaan Valley rfd 1
Langs Alice widow Martin nurse h Railroad
Lardi Ernestine widow Dominic h Daisy Hill rd

Rice & Kelly Auto Delivery to Your Door
(Good Furniture) Pittsfield, Tel. 840

HAND and MACHINE Made HARNESS **F. H. TURNER & CO.** GREAT BARRINGTON

LASHER

Lasher Carmita M Miss teacher (So Manchester) bds G M Lasher Daisy Hill rd
George M (Edith M) farmer h Daisy Hill rd
Lathrop Howard S (Myra C) meterman CPCo h Reed
Lawrence Emma A Miss h Granite ave
Nettie G widow Anson A h Granite ave
Lawton Carrie M wife Norman died Apr 16 1929
Norman E carpenter h Church
Lee Ada S widow Frank H h Main
Frank H died Dec 17 1927
M Elizabeth Miss A B teacher English bds Mrs Ada S Lee Main
Leffingwell Burton A poultryman h Ashley Falls rd
Edwin A (Jennie E) retired h High
Elmer Z (Nettie L) (Fuller Hdwr Co) h Railroad
Erwin E (Minnie) auto mech h High
Grove B (Amelia J) farmer h Lower rd EC
Susan M Miss propr Ye Old Homestead Ashley Falls rd Can h East Main A F p o A F
Leonard Charles E (Emma) farmer h Sodom rd rfd 1
Ira W (U S Navy) bds C E Leonard Sodom rd rfd 1
Lermond Mary L Miss bds W J Mansir Orchard
Samuel H cooper bds Davido Gatti E Main EC
LINDELL C A & SON (Charles A and Carl A Lindell) sash and blind mnfrs High See blue adv section
Carl A (C A Lindell & Son) High bds Granite ave
Charles A (Selma A) (C A Lindell & Son) High h Granite ave
Edith C Miss teacher (Thomaston) bds C A Lindell Granite ave
Evelyn Miss teacher (Sharon) bds C A Lindell Granite ave
Isabelle Miss teacher (Boston Mass) bds C A Lindell Granite ave
Litchfield Bernard D (Gladys E) rem to Massachusetts
Lockwood Arthur C (Ina E) h Barlow
Long Walter S(Avis G) electrical contractor rem to New Jersey
Lorraine S Belle Miss bds N Watson Hardenburgh Orchard
Lowrey Amy L Miss (The Keystone Inn) Granite ave h do
& Walther (Miss Amy L Lowrey and Miss Lucy M Walther) props The Keystone Inn Granite ave
Luminati Arman farmer h Sand rd
Ellen wife Arman deceased
Lumpkin Leon T (Catherine) meterman CPCo h East Main
Lyles Everett E rem to New York
LYLES HENRY E (Sarah E) mngr Connecticut Power Co and pres NCWCo Main and director Canaan National Bank Main h Elm See blue adv section

Frank Howard Farm Machinery Seeds Howard Bldg., Pittsfield

CLEANERS GT. BARRINGTON Shalett & Shea DYERS Tel. 699

LYLES

James A rem to New York
Lynch Henry retired h High
Margaret Miss h High
Mackey William M telegraph op NYNH&HRR rms Mrs R Eliza Beckley Main
MacKirdy Elizabeth widow Thomas H bds W N Decker Prospect
Madsen AxelM (Caroline) mason h Clayton rd rfd 1
Neils farmhand bds A Madsen Clayton rd rfd 1
Magiacomo John (Frances) tailor Railroad h W Main
Maniago John emp State rd bds Mrs Rosa Zucco Lower rd EC
Mansfield Anna L Miss student CHS bds John E Mansfield Reed
James rem to Verona N J
John E (Anne C) emp BFPCo h Reed
Mansir Joseph W rem to Springfield Mass
Mildred C Miss bkpr Fuller Hdwe Co bds Claude Couch No Elm
William J (Bertha E) farmhand Miss B J Granger h Orchard
MAPLES THE (Kurt W Schumann propr) hotel and restaurant East Main See blue adv section
Filling Station (Kurt W Schumann propr) gasoline etc East Main
Marcello emp C Pow Co h No Elm
Marcon John W (Delphine A) carpenter h E Main
Lena R Miss student CHS bds John W Marcon East Main
Markham Lewis E (M Florence) farmer h Canaan Valley rd rfd 1
Marschat Harriet Miss tel op bds Stanley Marschat Rood rd rfd 1
Stanley (Mary) cattle dealer h Rood rfd 1
Stanley jr emp Stanley Marschat Rood rd bds do rfd 1
Marsey ..... rem to Falls Village
Marsh James F (Fannie E) rem to Holyoke Mass
Marshall Sylvester B (Ruea E) furniture Church h do
Mather George S (May G) clerk G L Parsons & Son's h Bragg
James A clk The Gt Atl & Pac Tea Co Railroad bds George S Mather Bragg
Raymond G student CHS bds George S Mather Bragg
Stanley H (Theresa H) electrician CPCo h Railroad
Mathis Charles rem to Massachusetts
Dorothy widow Nicholas rem to Massachusetts
Harry rem to Massachusetts

The HAMILTON HOTEL Chebeague, Me. Finest Cuisine R. E. ROWE, Mngr.

Henry A. Stevens, Funeral Director AUTO LIVERY Great Barrington, Mass.

MAY

May Samuel E emp U S Dept of Agriculture (Wash D C) bds Keystone Inn Granite
Maylott Alice R Miss s r bds W F Maylott High EC
Carleton F s r bds W F Maylott High EC
Worthy F Rev (Emma A) (Derby) s r "Sunny Side Pines" High EC
Mazaria Antonio emp NELCo bds Hill House 311
Mazzini Kathrina widow Frank deceased
Peter (Carrie) trucking h Norfolk rd EC
Mazzoleni Joseph (Katherine) emp CLCo h Lower rd EC
McAdam Minnie L Miss nurse h Main EC
McCarthy Frank J (Ellen M) emp NYNH&HRR h Reed
Frank J jr student CHS bds Frank J McCarthy Reed
McCarty Edward (Isabelle) h Bragg
Martin F supt BHLCo (Sheffield) h Railroad
McCormick James bds Mrs A Ivory Rose Hill EC
James W conductor CNERR bds T Beaupre Barlow
Mary widow James bds T Baupre Barlow
McDonnell Michael F (Catherine A) rem to Torrington
McEnroe Mabel W Mrs priv sec CPCo h W Main
Thomas J (Mabel W) clerk CPCo h W Main
McGill Harry J (Maude C) barber Main h W Main
McGuire Edward clk R T Farnum Main bds Mrs Josephine H McGuire Foote ave
Francis emp John Consolini Railroad bds Mrs Josephine H McGuire Foote ave
James H brakeman CNERR h Railroad
James J emp Canaan Printing Co bds Mrs Josephine H McGuire Foote ave
Josephine H Mrs h Foote ave
Margaret Miss tel op SNETCo bds Mrs Josephine H McGuire Foote ave
William repairman rem to New Haven
McInnis Edward W bds Mrs Eliza Barreotis Ashley Falls rd
McIntyre Ida Miss bds Wallace Canfield E Main
William M (Helen) rem to Pennsylvania
McKennon John (Edith B) farmer h East Main
McKirdy (See MacKirdy)
McLaughlin Samuel (Lena) farmer rem to Torrington
McNulty Barney pres NELCo h at Chicago Ill
Meade Hugh E (Mary) state police officer h Lower rd EC
Merritt John L (Esther M) station agent rem to Stockbridge Mass
Mesner Charles (Ida) pastor E C Congregational church Main EC h Main EC
Messenger Julia widow Irving bds Oliver Carter Church

John B. Hull & Son COAL Great Barrington

WHEN YOU BREAK YOUR GLASSES
WHEN YOU NEED NEW GLASSES
WHEN YOU WANT ANY WORK DONE
CONNECTED WITH GLASSES
Bring them to me. The best equipped Optical Shop in Berkshire Co.
G. F. CHITTENDEN

METHODIST

Methodist Episcopal Church (William A Hudson pastor) West Main
Miller Blanche Miss h Clayton rd rfd 1
Frank C (Stella V D) groc Clayton rd h near do rfd 1
Henry (Ellen M) (Miller & Adotte) h Under Mt rd
Robert D (Flora P) farmer h Clayton rd rfd 1
Robert F bds R D Miller Clayton rd rfd 1
MILLER & ADOTTE (Henry Miller and Alfred Adotte) contractors Main See blue adv section
MILLERTON TELEGRAM (Canaan Printing Co) publishers Railroad See blue adv section
Millett Clinton (Philindy) letter carrier rem to Stratford
Minacci Clara Miss bds Isaia Minacci Main EC
Fenn teacher (Phila Pa) bds Isaia Minacci Main EC
Isador (Mabel) pntr h Whitford ct
Isaia (Marie A) farmer h Main EC
Isaia jr emp NELCo bds Isaia Minacci Main EC
Pietro (Helen) mason h Lower rd EC
Minella John (Johanna) laborer rem to Torrington
Miner Helen M widow of Uriel H rem to West Cornwall
Miskill James J watchmaker Canfield Hotel blk Main rms do
Mitchell Maynard (Hulda) emp Canaan Lumber Co h Bragg
Molando Frances A Mrs deceased
Molletz Edward A (Gladys) mechanic h off Main
Monroe Harriet A Miss student CHS bds Samuel Eddy Elm
Montani Antonio (Rose) farmer h Lime Hill House 307
Mary T Miss tel op SNETCo bds Antonio Montani Lime Hill
Patrick farmhand bds A Montani Lime Hill
Peter farmhand bds A Montani Lime Hill
Monteleon Salvatore (Olga) gdnr h Main EC
Moore Charles A deceased
Florence E widow Charles A h Barlow
Gerald R student CHS bds Norman W Moore West Main
James B (Mildred M) clerk J A Bianchi h Prospect
Norman W (Janet R) (Chamberlain Dry Goods Co) h West Main
Morgan John P (Marguerite J) insurance agt (Met Life) h W Main
Morin Alfred jr (Elizabeth T) hairdresser Main h E Main
Morris Charles E deceased
MORRIS JOHN W (May E) Hartford Canaan Lakeville Express trucking long distance moving Prospect h do See blue adv section
Mary I widow George R deceased
Thomas farmhand John Bagnaski Main EC bds do
Morsey Louise J widow Xavier h East Main
Xavier died July 22 1928

CUT PRICE MARKET
CHOICE WESTERN BEEF & POULTRY
All Kinds of Sea Foods
29 Railroad Street Tels. 220 and 221 Gt. Barrington, Mass.

LEADING CLOTHIERS PENDER'S
Pender Bldg. PITTSFIELD
Union Blk., DALTON

MOSELEY

Moseley Arthur emp Int Cooperage Co bds Hill House 301
Arthur (Mary) emp NELCo h Hill House 301
Bertha A Miss bds Arthur Moseley Hill House 301
Evelyn M Miss emp Knickerbocker Hotel bds Arthur Moseley Hill House 301
Gladys I Miss student CHS bds Arthur Moseley Hill House 301
Lyman (Jessie) teamster h College Hill rd
Lyman jr (Alice) emp BFPCo h Norfolk rd EC
William emp Int Cooperage Co bds Hill House 301
Mullen John F carpenter bds Thomas C Mullen Reed
Kathleen M Miss stenog CPCo bds T C Mullen Reed
Marguerite E Miss bkpr N W Hardenbergh bds T C Mullen Reed
Thomas C (Anastasia M) carpenter h Reed
Murphy Morgan (Addie) retired h Main
Neeling Henry (Alice L) farmer h Railroad
Negri Louis (Marguerite) emp (Norfolk) h Lower rd EC
Neilson (See Nielson)
Nestell Edward V farmer h North Elm
New England Lime Co (Barney McNulty pres David Pollock treas D Follett asst treas Wm L Crowe supt) lime kilns Daisy Hill rd Canaan office at North st Pittsfield
New York New Haven & Hartford Railroad passenger and frt station Main
Newman George W (Katherine L) emp State Highway dept h Sodom rd rfd 1
Nicholas James P clk bds Mrs Helen Hanlon Prospect
NICHOLAS LOUIS P (Sadie) prop Palace of Sweets Railroad h do See blue adv section
Nichols Dorothy M Miss bds Frank E Nichols Bragg
Frank E (Emma A) emp NYNH&HRR h Bragg
Malcolm H emp C E Badgley's Railroad bds F E Nichols Bragg
Rollin F rem to Winsted
Nicol Ada M widow John baker Railroad lunch h West Main
Nieling (see Neeling)
Nielson Peter emp BFPCo h No Elm
Noble Hugh emp State Forestry dept bds Mason Noble Dutcher Bridge rd
John A bds Mason Noble Dutcher Bridge rd
Katherine P clk CPCo bds M Noble Dutcher Bridge rd
Mason (Minnie C) farmer h Dutcher Bridge rd

The WALLACE CO.
Complete Department Store
PITTSFIELD, MASS.
Everything for Women Children and the Home

E. P. HUNT & CO., Inc. GREAT BARRINGTON'S DEPARTMENT STORE Telephone 245 and 246

NOBLE

Mason jr emp State Forestry dept bds Mason Noble Dutcher Bridge rd
Mary E Miss student (Danbury Normal) bds Mason Noble Dutcher Bridge rd
North Canaan Water Co (H E Lyles pres and treas) office Main reservoir Canaan mountain
Odell Allen N (Mary F) both deceased
O'Donnell Michael deceased
O'Hara Jennie Mrs hskpr Allyn Fuller Church bds do
O'Keefe Elizabeth Miss housemaid A H Herriman bds do
John emp NELCo bds Lee R Wickwire Railroad
O'Neil Dennis bds The Canfield
John J emp BFPCo bds Michael O'Neil Railroad
M Francis emp (Barrington Lumber & Supply Co) bds Michael O'Neil Railroad
Mary V Mrs clk Conn Power Co h Canfield blk rms 21, 22, 23
Michael (Katherine H) emp State road h Railroad
Thomas (Mary V) clk G L Parsons & Son h Canfield blk rms 21, 22, 23
Orbano Ostico (Jennie) emp CLCo h off E Main EC
O'Reilly Patrick J pastor St Joseph's R C church h E Main
Osborne Clara Y wife Raymond E died October 1927
E Leslie (Ednah S) (Canaan Lunch) Railroad h Church
Nellie A widow of Edwin L bds Raymond E Osborne Dutcher Bridge rd
Raymond E (Canaan Lunch) Railroad h Dutcher Bridge rd
PALACE OF SWEETS (Louis P Nicholas) confectionery ice cream and luncheonette Railroad See blue adv section
Palfini John mech Lucia's garage (Norfolk) bds Louis Palfini Main EC
Louis (Domenica) emp NELCo h Main EC p o do
Palazzini Julio (Anna) emp State rd h Lower rd EC
Palmer Willard emp C A Lindell & Son bds E Donsbough Railroad
Parmelee Fred G gateman NYNH&HRR bds The Canfield
Parsons Anna R widow George L rem to Gt Barrington
Cynhtia Miss teacher bds John Parsons Main EC
Everice Miss teacher bds John Parsons Main EC
PARSONS G L & SON (Joseph L Parsons) groceries dry goods furniture etc Main See blue adv section
G Willis (Mary H) insurance also Probate Judge and Town Clerk Town Hall h Granite ave
John (Julia) farmer h Main EC
Joseph L (Clara B) (G L Parsons & Son) Main and senator 31st dist h Granite ave

J. J. SCHAEFER, WALL PAPERS
331 Main Street Tel. 720 Great Barrington, Mass.

276 Main St., Great Barrington, Mass. Hutton & Height, Inc. One of Six Stores Where Satisfaction Is Certain
Head to Foot Outfitters For Men and Boys

PARSONS

Phyllis I Miss bds John Parsons Main EC
William L farmer rem to Salem
William P (Edna) rem to Massachusetts
Pascadoc Tony (Katherine) quarryman (Allyndale) h Main EC
Pasidor Anthony (Katherine) emp Allyndale quarry h off Main EC
Pataux Eugene (Louise) laborer h Lower rd EC
PAVIOL ANDREW J (Celia) propr E Canaan Garage h Main EC See blue adv section
Phoebe B Mrs h Reed
Pazetto Julian bds Carlos Cantreggo Lower rd EC
Pearson C Albert (Mildred E) painter h Chuch
Pease Charles H (Ethel S) honey mnfr h Dutcher Bridge rd
Peet Hattie A widow of Frank A deceased
Peirce Alice L Miss h W Main
Burton A (Mabel J) emp (Bridgeport) h Bragg
Mary E Miss h W Main
Mildred F Miss student (Conn Coll) bds B A Peirce Bragg
Minnie E Miss h W Main
Robert D (Emily N) Ives & Peirce Railroad h Elm
Willard ins agt bds B A Peirce Bragg
Pendergast William (Myra) emp CNERR h W Main
Pensini Vincenzo laborer CLCo bds B Bongolatti
Pepino Samuel (Marie) public auto rem to Winsted
Perantoni Massimo (Josephine) boot and shoe repairing Railroad h Barlow
Perdrizet Alfred (Selina D) emp CLCo h Lower rd EC
Perkins Roy (Laura) chauffeur rem to Pittsfield
Perotti Frank bds Giuseppe Perotti Lower rd
Giuseppe (Dominica C) laborer CLCo h Lower rd
Levio J (Frances) pool and billiards Main h Main
Mary K Miss emp (Norfolk) bds Pietro Perotti Lower rd
Peter bds Pietro Perotti Lower rd
Pietro (Catherine D) laborer CLCo h Lower rd
Polly R Miss bds Pietro Perotti Lower rd
PEROTTI WILLIAM plumbing and heating Lower rd bds Pietro Perotti Lower rd See blue adv section
Perrati Fred (Lena) trucking (Moreville & Son Norfolk) h Clayton rd rfd 1
Pessi Domenico rem to Sheffeld
Peters Martha Miss visiting nurse rem to Hartford
Peyron George F (Angela D) emp Canaan Public Mkt h Railroad
PHAIR ANDREW R (Grace M) mngr The Service Pharmacy Main h Pease See blue adv section

RADIO, VICTROLAS AND VICTOR RECORDS
WOOD BROS. Pittsfield, Mass.

DeLuxe Cleaners & Dyers Tel. Gt. Barrington 795 303 MAIN STREET We Call For and Deliver

PHELPS

Phelps Jeremiah W (Hattie E) (Waterbury) s r Canaan Valley rfd 1
Pierce (see Peirce)
Pilgrim Congregational Church (Robert H Davis pastor) Granite ave
Pinalli Joseph R (Rosa) rem to Italy
Pipa John emp ALCo bds Mrs Santina Zucco Main EC
Joseph (Jessie) laborer h Main EC
Louis deceased
Place Francis E prsmn CPCo bds W M Place E Main
James R foreman State Forestry dept bds Walter M Place East Main
Jennie M wife Walter M deceased
Walter M (Hatmaker & Place) off Main h E Main
Winslow G student CHS bds Walter M Place East Main
Polestri John laborer rem to Sheffield
Pomeroy Frederick emp NYNH&HRR bds Canfield hotel
Porter Annie H Mrs h Norfolk rd EC
Potter Andrew V (Anna M) (Canaan Fireproof Garage) Benton ct h Granite ave
POTTER ANDREW V & WILLIAM G (Canaan Fireproof Garage) Benton ct See blue adv section
Carrie A Miss bds Andrew V Potter Granite ave
George W (Lillian A) truckman NELCo h Lime Hill rd
William G (Canaan Fireproof Garage) h Granite ave
Pozzetti Angelo emp NESCo h Lower rd EC
Celia Miss emp G Willis Parsons bds Natali Pozzetti Main EC
Jules emp CLCo bds Carlo Cantreggi Lower rd EC
Natali (Louise) emp Ives & Peirce Railroad h Main EC
Sophie Miss emp Mrs Rose DeBarbieri Railroad bds Natali Pozzetti Main EC
Prenez Emile bds F Mazzini Allyn Hill EC
Joseph emp CLCo bds Gennaro Col E Main
Preston Frederick L (Preston & Raynard) Main h at Twin Lakes
Nellie A widow of Charles h High
& Raynard (Frederick L Preston and Kenneth S Raynard) ins Main
Proper Catherine widow Melvin rem to Pittsfield Mass
Earl (Ellen L) ins agt rem to Pittsfield Mass
Lloyd (Ida B) carpenter h Church
Melvin deceased

Complete Office Equipment Rice & Kelly (Good Furniture) Pittsfield, Mass Tel. 840

CEMENT, LIME AND FULL LINE OF BUILDERS' MATERIALS : : : : : : : : F. H. TURNER & CO.

PULVER

Pulver William H (Sadie C) emp BFPCo h High
Purdy Constance A Miss stenog rem to New London
Rajonsky Sam (Lena) rem to Lakeville
Ranolde Daniel (Rose) carpenter h Railroad
Lawrence J (Addie I) carpenter h Railroad
Rassiga Annie Miss bds Frank Rassiga Lower rd EC
Frank (Pierrina) emp CLCo h Lower rd EC
Stephen (Josephine) carpenter h E Main
Raynard Kenneth S (Olive N) (Preston & Raynard) Main h Church
Reddi Michele laborer bds Mrs S Zucco Main EC
REED JOHN S treas Canaan Savings bank h W Main See page 5
Lucy M Miss rem to Salisbury
Reel Elizabeth Miss tel op SNETCo bds James Reel jr East Main
James (Rose C) retired h E Main
James jr (Sarah B) emp NELCo h E Main
Jospeh S postal clk bds William J Reel East Main
Samuel (Marion E J) head installation man SNETCo h Bragg
William J (Elizabeth Q) Postmaster h E Main
Remer George H officer State Police dept Main bds do
Renshaw M Reuben (Grace M) lineman CPCo h Bragg
Rhoades Adelaide K widow of Junius E h Main
Howard (Geraldine) emp BFPCo Inc h Church
Lewis C (Mary) barber Main h Bragg
Louise Miss student CHS bds Lewis C Rhoades Bragg
Mary E Miss emp F Dempsey Main bds L C Rhoades Bragg
Sarah L Miss student (Litchfield County Hospital) bds L C Rhoades Bragg
Richardson Frank (Florence) principal Canaan High School h Bragg
Ringrose Kenneth H state police officer rem to Centerbrook
Riva Alice E Miss bds Louis Riva Allyn Hill rd EC
Catherine J Miss bds Louis Riva Allyn Hill rd EC
David emp ALCo bls Louis Riva Allyn Hill rd EC
Julian carpenter h Allyn Hill rd EC
Louis (Candida farmer h Allyn Hill rd EC
Lucy M bds Louis Riva Allyn Hill rd EC
Paul emp State rd bds Louis Riva Allyn Hill rd EC
Rose Miss bds Louis Riva Allyn Hill rd EC
Russell (Edith) carpenter h Allyn Hill rd EC
Rix Joseph A bds Benjamin F Dibble Main EC
Philip N (Edna) farmhand rem to Salem

Frank Howard Farm Machinery, Poultry Supplies, Seeds, Builders' Supplies HOWARD BUILDING, PITTSFIELD

CLEANERS Shalett & Shea DYERS
GT. BARRINGTON Tel. 699

RIZZIARDI
Rizziardi Silvio (Luigia) emp NELCo h Lower rd EC
Robert Alfred (Catherine) plasterer h Sodom rd rfd 1
Roberts Charles F (Laura) trav salesman h E Main
E Kenneth (Lillian B) clerk C E Badgley Railroad h do
Edward L (Rita D) sales mngr CPCo h W Main
Robie Smith H deceased
Virginia T widow Smith H rem to California
Rockwell Henry farmhand bds H M Rockwell College Hill rd
Howard M (Jessie T) farmer h College Hill rd
Rodman Bartlett chauffeur rem to Lime Rock
Roger David (Anna B) Wright & Roger Main h Railroad
F Louise Mrs bds Canfield Hotel
Isabel H Miss bkpr Brewer Bros bds N W Moore W Main
Robert (Cora E) farmer h CV rfd 1
Roggi Mario emp CLCo h House 7 near do
Rood Burdette B farmer bds Mrs E F Rood rfd 1
Emeline F widow of Byron N h rfd 1
Emma Miss tchr Brush Hill School (Sheffield Mass) bds Mrs E F Rood rfd 1
Frank L batteryman A Floyd Knight Railroad h at Clayton rd Clayton
Olive M Miss tel op SNETCo bds Joseph Blair Barlow Main
Sarah A Miss tel op SNETelCo bds Mrs E S Gay Barlow
William V bds Mrs M A Chatfield Main EC
ROOT BROTHERS ANTIQUE SHOP (Lester B and Harry E Root) antiques E Main See blue adv section
Root Eugene farmer h Root Hill
Harry E (Root Bros) E Main h at Norfolk
Jerome G (Adeline W) clerk GLP&S h Barlow
Lester B (Root Bros) East Main bds Wangum Inn
Roraback Catherine H Miss bds Mrs M H Roraback Main
Howard H hoist engineer CNE yd h Ashley Falls rd
J Clinton atty-at-law Main bds Mrs M H Roraback
J Henry (Mary L) atty-at-law (Hartford) h Granite ave
Lewis P bond salesman (Hartford) bds J Henry Roraback Granite ave
M Louise Miss bds Mrs M H Rorabuck
Maria L widow of Nathaniel deceased
Minnie H widow Alberto T h Main
Sam laborer h Ashley Falls rd
Sarah J Miss h Granite ave
Theodore B (Katherine J) secthand CNERR h Clayton rd
Rose Thomas E officer State Police dept Main h at Lakeville
Rosier Augusta widow Frank rem to Torrington
Charles (Lucy H) farmer h College Hill EC
Charles J teamster bds College Hill EC
Frank deceased

The HAMILTON HOTEL Chebeague, Me. Finest Cuisine R. E. ROWE, Mngr.

Henry A. Stevens, Funeral Director
AUTO LIVERY Great Barrington, Mass.

ROSIER
Myron farmhand bds Charles Rosier College Hill EC
Rowan Delia Mrs deceased
Rowe Eugene T (Edith) farmer rem to Salisbury
Rudge Eliza Miss rem to Gt Barrington
RUTLEDGE JAMES B HOTEL CO prop The Canfield Hotel office at New Haven See blue adv section
Ryan Thomas retired bls Andrew J Paviol Main EC
Sackett Mary Miss bds William T Sackett Sodom rd rfd 1
Trelawney W bds William T Sackett Sodom rd rfd 1
William T farmer h Sodom rd rfd 1
Sage Charles H (Henrietta W) h Norfolk rd EC
Salisbury John F (Lilly M) electrician h Ashley Falls rd p o Can
Sanford Charles H (Sanford & Son Cooperage Co) bds W L Sanford Clayton rd rfd 1
William L (Mary C) (Sanford & Son Cooperage Co) h Clayton rd rfd 1
& Son Cooperage Co (W L and Charles H Sanford) barrel staves etc Clayton rd rfd 1
Santini John laborer CLCo bds Mrs Santina Zucco Main EC
Sardam Mary E widow of Lorenzo deceased
Sartori Joseph (Angelina) laborer CLCo h Lower rd EC
Scanlon James F (Mary A) barber h W Main
Scarpelli Joseph (Katrina) rem to Norfolk
Schamerhorn Jennie E Miss h West Main
SCHUMANN KURT W (Katherine) propr The Maples East Main h do See blue adv section
Scott Ivanhoe (Rosalie) clk U S Gypsum Co h Church
Rosalie Mrs cashier SNETCo h Church
Scoville Alice Miss hskpr rem to Torrington
Daniel A farmer rem to Torrington
Scutt Edwin D student (Rensselaer Inst Troy N Y) bds Henry H Scutt W Main
Henry H (Grace E) barber Cummings blk h West Main
Sebben Joseph (Constanio) emp NELCo h Main EC
Seco Joseph (Eliza B) emp NELCo h Upper rd EC
Segalla Archille (Jennie) teamster h Ashley Falls rd
Elizabeth Miss waitress (Twin Lakes) bds Leo Segalla Ashley Falls rd
John (Justina) teamster h A F rd
Leo (Theresa) quarryman NELCo h Ashley Falls rd
SELLEW ROBERT C (Harriet E P) physician West Main h do office hours 1 to 2 and 7 to 8 PM Tel 182
Robert C jr student (Yale) bds Dr R C Sellew West Main
SEMON JOHN (Blanche E) propr Knickerbocker Hotel High h at 1399 Chapel New Haven See blue adv section

John B. Hull & Son COAL AND WOOD
Phones 87-R, 87-W, Res. 23-M
GT. BARRINGTON, MASS.

The "Hallmark Store" in Gt. Barrington ∴ ∴ ∴ Watch for our Hallmark Specials G. F. Chittenden, Jeweler

SERLIN

Serlin Max (Fannie) farmer h Canaan Valley rfd 1
Rachel L Miss teacher (Cheshire) bds Mex Serlin Canaan Valley rfd 1
Rose Miss bkpr Canaan Lumber & Coal Co bds Max Serlin Canaan Valley rfd 1
Yetta Miss bds Max Serlin Canaan Valley rd rfd 1

SERVICE PHARMACY THE (E A Benjamin prop Andrew R Phair mngr) druggists Main See blue adv section

Shaw Charles B (Katherine J) operator ConnPCo h W Main
Leonard A emp BFPCo bds William H Shaw Whitford ct
William H (Agnes) painter h Whitford ct

Shellhoos William V deceased

Shores Fred farmer h Canaan Valley rfd 1
Hannah M widow of Trueman deceased
Merritt (Lois) farmhand Fred Shores h Main EC

Shove Minnie E widow Seth h Gillette

Sieller John (Dorothy E) emp Canaan Lunch bds Hyatt Tripp Railroad

Silvernale Ennis F emp Standard Oil Co of N Y Orchard h Railroad
Mary J Miss bds Raymond Osborne Dutcher Bridge rd

Silverneil Theodore rem to Norfolk

Sina Louis (Palmeda) emp NELCo h Daisy rd

Sirlin see Serlin

Slattery Mary Miss maid Miss Alice L Peirce W Main bds do

Slaughter Fred H (Laura A) car insp h Whitford ct

Sleighter Watson deceased

Smachetti Eugene rem to West Stockbridge

SMART WILLIAM S (Caroline G P) cashier Canaan National Bank h High See page 4

Smerieri Dino (Ermelinda) lunch and gasoline Ashley Falls rd h do
Jennie S Miss bds Dino Smerieri Ashley Falls rd
Lino emp (Berkshire School) bds Dino Smerieri Ashley Falls rd

Smith Charles G (Lucy J) both deceased
Daniel W (Alma A) conductor rem to New York
Edward emp Mrs Margaret H Keenan Lower rd bds do
Elizabeth Miss teacher grade schools bds G H Smith W Main
George H (Nora) emp NYNH&HRR h W Main
Helen H Mrs teacher 8th grade school bds Mrs Helen Hanlon Prospect

CUT PRICE MARKET
I. Goldberg, Proprietor
29 Railroad Street Tels. 220 and 221
Choice Western Beef & Poultry
Wholesale Prices to
Hotels and Boarding Houses
Gt. Barrington, Mass.

LEADING CLOTHIERS PENDER'S Pender Bldg. PITTSFIELD Union Blk., DALTON

SMITH

J Newelle emp BFPCo bds Mrs Mary S Smith over Railroad station
Louise widow William h Main
Mary S widow Joseph H h over NYNH&HRR station
May C Miss asst libr Douglass library h W Main
William E farmhand bds James Keenan jr Lower rd

☛(See Schmidt)

Snyder James O laborer rem to Sheffield Mass

Sodom District School No 3 Rood rd

Southern New England Telephone Co office and exchange Canfield blk Main

Spadaccini Emma Miss bds Morris Spadaccini College Hill rd EC
Katherine Miss bds Morris Spadaccini College Hill rd EC
Morris (Mary) farmer h College Hill rd EC
Peter mech (Norfolk) bds Morris Spadaccini College Hill rd EC

Spaulding Jane F widow of Merritt S deceased

Spencer Estella C bds Miss Elizabeth Keane Main EC

Standard Oil Co of N Y off Orchard n Railroad

Stannard Leo S mngr The Economy Grocery Co Railroad h at Mill River

Stanton Emma H Miss student (Danbury Normal) bds Ralph H Stanton Railroad
Ralph H (Della H) sawyer h Railroad
Stephen H state police officer State Police Barracks Main h at Lakeville

Staples John F (Helen S) station lineman NYNH&HRR h Railroad

State Highway Commission's Office Supervisor of Repairs (N Watson Hardenbergh) Main
Police Barracks and Office, Station B Lieut Frederick W Brandt com officer Main

Stefanato Frank (Mary) farmer h Sodom rd rfd 1

Steinhilber John A (Iona L) emp BFPCo h High

Stevens Bion J (Kitty) mason rem to Bridgeport
Elsie Miss bds J C Stevens Canaan Valley rfd 1
Fannie M widow of Abel G deceased
Florine Miss bds J C Stevens Canaan Valley rfd 1
Frank F (Cora D) h W Main
Jarvis C (Edith L) farmer h Canaan Valley rfd 1
Robert (Elizabeth) rem to Massachusetts

Stewart John L (Gladys A) cooper Int Cooperage Co h Foote ave

Stineford Charles H (Georgia L) emp NELCo h Allyn Hill rd

The Wallace Co. PITTSFIELD'S RELIABLE DEPARTMENT STORE

E. P. HUNT & CO., Inc. GREAT BARRINGTON'S DEPARTMENT STORE Telephone 245 and 246

STINEFORD

Charles H jr bkpr Revere Sugar Ref Co (B) bds Charles H Stineford Allyn Hill rd EC
Irene B Miss bds Charles H Stineford Allyn Hill rd EC
St Joseph's Cemetery Ashley Falls rd
Roman Catholic Church (Rev Patrick J O'Reilly pastor North Elm
Stone Edwin B (Ada J) garage and filling station Railroad h West Main
Stowe G Wilbur (Mary P) decorating contractor Church h do
Strattman John S farmhand bds LeRoy C Strattman High
LeRoy C (Carrie) emp C A Lindell & Son h High
Stratton Alice F Miss student CHS bds Burton J Stratton Main EC
Arthur T student (Rensselaer Inst Troy N Y) bds Burton J Stratton Main EC
Burton J (Felicia T) Stratton Bros Main EC h do
Bros (N E and B J Stratton) gen store Main East Canaan
Emily Miss bds N E Stratton Main EC
Mary G Miss clerk Stratton Bros bds N E Stratton E Canaan
Nelson E postmaster E Canaan p o also Stratton Bros Main E C h do
Studley Cora F widow of George h Church
Sweeney Daniel (Nellie) janitor CHS h Railroad
Edward F blacksmith Upper rd EC bds Miss Nora Sweeney
Jeremiah C bds Miss Nora T Sweeney Main EC
Mary M Miss tchr (So Manchester) bds Daniel Sweeney
Nora T Miss h Main po East Canaan
Thomas J (Nora) emp NELCo h Church
Tatsapaugh Edwin F (Theresa) propr Canaan Ideal Laundry Lower rd h Clayton rd
Grace D Mrs h Clayton rd
Horace R (Anna) emp Canaan Ideal Laundry h Clayton rd p o Can
Melville H (Eliza) emp NYNH&HRR h Lower rd
William M (Mary R) emp Canaan Ideal Laundry h Lower rd
Taylor Elizabeth Miss bds S Taylor Canaan Valley rfd 1
Emma Miss bds Harry R Taylor Railroad
Frances widow Dudley hskpr A Gillett W Main bds do
Harry R (Azalea M) carpenter h Railroad
Samuel (Elizabeth R) farmer h Canaan Valley rfd 1
Teague William (Myra) supt of schools (No Canaan) h W Main

J. J. SCHAEFER ANTIQUES CUSTOM MADE UPHOLSTERING FURNITURE
331 MAIN STREET, GREAT BARRINGTON, MASS.

276 Main St. Great Barrington, Mass. Hutton & Height, Inc. One of Six Stores Where Satisfaction Is Certain
Head to Foot Outfitters For Men and Boys

TEATER

Teater John (Carrie) janitor Casino theatre Railroad h W Main
Thibault Albert bds Armand Thibault Allyn Hill rd EC
Armand (Anna M) blacksmith NELCo h Allyn Hill rd EC
Laurie emp NELCo bds Armand Thibault Allyn Hill EC
Thompson Harry E (Genevieve) cooper NELCo h E Canaan rd C V
Thomson Sadelia widow of William J deceased
Thornton Ann I Miss student (Conn Coll) bds Edward L Thornton W Main
Edward L (Pearl G) veterinary West Main h do
Thorpe Arthur J farmer h Norfolk rd EC
Lillian B Miss bds A J Thorpe Norfolk rd EC and at Hartford
Tierney Anna R Miss tailoress also ice cream parlor Main EC h Main EC
Charles R (Julia E) emp (Norfolk) h Main EC
James F (Mary C) both deceased
James T section hand CNERR h Main EC
John H (Winnie C) foreman CNERR h West Main
Thomas V (Catherine A) cooper CLCo h Reed
Tinker Lewis B deceased
Mary A widow Lewis B rem to Falls Village
William R (Edna T) farmer h Lower rd EC
Tobey George barber (A F) h Gillette
Togna Dominic emp NELCo h Lime Hill
Togninalli John (Lina) emp CLCo h House 4 near do
Louis emp CLCo bds John Togninalli House 4 near do
Tognini Erminio rem to Torrington
Toole Leo L pres Int Cooperage Co Inc h at Niagara Falls N Y
Topping John W (Hattie) emp CLCo h Whitford ct
Torrant William J (Lena) plumber D&B h W Main
Tournier Paul V (Constance D) retired h off Main E Canaan
Town Hall cor Main and Granite ave
Tracy Elmer (Mildred B) electrical contractor rem to Cheshire
Esther widow Theodore P h Under Mt rd
Harlan P bds Mrs Esther Tracy Under Mt rd
Mildred E Miss clk Frederick R Collin Main bds Mrs Esther Tracy Under Mt rd
Theodore J emp Canaan Nat'l Bank bds Mrs Esther Tracy Under Mt rd
Theodore P died Nov 13 1927
Trescott Henry K deceased
Mary P widow Henry K h Main EC
Trieschmann George H (Anna E) blacksmith r Main h Church

WOOD BROS. SELL OR RENT PIANOS PITTSFIELD, - - - MASS.

Lenox Branch Tel. 345 **DeLuxe Cleaners & Dyers** Main Office and Plant Monroe St. Pittsfield Tel. 4291
We Call For and Deliver 303 Main St., Tel. 795 Gt. Barrington

TRIESCHMANN
Mary K Miss emp (Torirngton) bds Pietro Perotti Lower
Ina E Miss bkpr Canaan Natl Bank bds G H Trieschmann Church [Church
Martha L Miss teacher (Danbury) bds G H Trieschmann
Tripp Edward J bds Hyatt Tripp Railroad
Hyatt (Ethel) engineer CNERR h Railroad
Ralph A emp Canaan Lunch Railroad bds Hyatt Tripp Railroad
William H truckman rem to Westport
Trull Clifford treas ConnPCo Main h at New London
Tweedy Edward S retired rem to New York
Underwood Roselle h High
Upton Laura J Miss bds Mrs Nettie G Lawrence Granite ave
Valinaggi John (Louise) plasterer h Lower rd EC p o do
Valleri Nicola emp CLCo bds Alfredo Alquesti off Main E Canaan
Van DeBogart Ellen C Mrs bds Harvey V Drumm Reed Ray rem to Millerton N Y
Van Deusen Adelia E widow John N h Church
George H upholsterer h W Main
Ida C wife George H died April 14 1928
John G (Rosa) mechanic Central Garage h E Main
Van Vlack Albert N (Bertha) farmer h Lower rd EC
Albert N jr surveyor bds A N Van Vlack Lower rd E C
Robert surveyor bds A N Van Vlack Lower rd EC
Rose Miss student CHS bds Albert N Van Vlack Lower rd EC
Vassella Chester (Catherine) farmer h Sand rd p o Can
Veronesi Benedetti (Mary) quarryman CLCo h Lower rd EC
Clementine M Miss bds Benedetti Veronesi Lower rd EC
Louis mason (Norfolk) bds Benedetti Veronesi Lower rd EC
Louis M emp State rd bds Benedetti Veronesi Lower rd EC
Mary L Miss bds Benedetti Veronesi Lower rd EC
Visconti Frank (Adelie) emp Ives & Peirce h Falls Village
Ricco (Jennie) emp Ives & Peirce h Ashley Falls rd
Vlahos Gustav h Lower rd EC
Walker Janet H widow Robert F h Railroad
Robert H (Sarah R) propr Recreation Bowling Alley (Thomaston) h Railroad
Wall Doris P Miss (107 Federal Bristol) s r Main EC (o)
Wallace William T (Mary E) supt CLCo bds James T Tierney Main EC
Waller Harry J mngr Dodd's Filling Station Main h Main
Walter David D removed from town
Lola wife David D deceased

Rice & Kelly Auto Delivery to Your Door
(Good Furniture) Pittsfield, Tel. 840

General Hardware GREAT BARRINGTON **F. H. TURNER & CO.**

WALTHER
Walther Lucy M Miss (The Keystone Inn) Granite ave h do
WANGUM INN THE (Mrs Gertrude Barratt prop) family and transient hotel E Main See blue adv section
Ward Mary A Miss bds Charles W Andrus East Main
Warner Edward (Sadie) farmer h Main East Canaan
Harry M clerk M Warner (EC) bds M Warner Main EC
Morris (Anna) gen mdse Main East Canaan h do
Michael D farmhand G M Lasher Daisy Hill rd bds do
Rebecca Miss rem to Springfield
Robert W student CHS bds Edward Warner Main EC
Sarah A widow Edwin W h Canfield block rm 8
Washburn Zephie E (Eva K) emp Standard Oil Co of N Y Orchard h do
Watson Leonard P State police officer State Police Barracks Main rms do
Weaver Archie E (Edith T) groc High h do
Eleanor C Miss student (Pittsfield Mass) bds Mrs Mattie A Weaver Whitford ct
Elizabeth Mrs bds Miss Blanche Miller Clayton rd rfd 1
Ernest E asst mngr Gt Atl & Pac Tea Co Railroad bds Winthrop G Wickoff W Main
Grover C (Nellie S) auto mechanic rem to Sharon
Herbert A deceased
Julia I widow Adelbert deceased
Lola H Miss clk (Hartford) bds Mrs Mattie A Weaver Whitford ct
Mattie A widow Herbert A h Whitford ct
Webb Earl G (Ella H) painter (Salisbury) s r jct Under Mt and Sand rd (r)
Wellner Bertha Miss tailoress Henry Wellner bds Reed
Henry (Sarah G) tailor Railroad h Reed
Katie Miss bds H Wellner Reed
Nathan tailor also clothing and furnishings Railroad bds H Wellner Reed
Western Union Telegraph Co office Canaan Railroad station
Whitehorn Lucy Miss matron rem to Hartford
Whitford Raymond H (Fannie) asst supt BFPCo h Railroad
Whiteley John H emp Mrs Olive C Cudney Foote ave bds do
Whiting Frank A (Margaret E) supt ConnPCo h W Main
Isabelle H widow of George bds Miss E J Alling Main EC
Whitman Kenneth T (Lillian N) painter h W Main
Whitney Ralph C (Cora) retired rem to Ashley Falls
Whittlesey David C attorney-at-law also (Whittlesey & Adam) Railroad bds East Main
Fanny S Miss h East Main

Frank Howard Farm Machinery Seeds
Howard Bldg., Pittsfield

CLEANERS GT. BARRINGTON Shalett & Shea DYERS Tel. 699

WHITTLESEY

& Adam (David C Whittlesey and Charles S Adam) ins Railroad
Wickoff Frederick G clk Gt Atl & Pac Tea Co Railroad bds Winthrop G Wickoff W Main
Jennie E Miss student CHS bds Winthrop G Wickoff W Main
Winthrop G (Eva M) emp CPCo h W Main
Wickwire Charles H (Ella T) Central Garage h Railroad
Edith M Miss asst chief op SNETCo bds L R Wickwire Railroad
Frances Miss hskpr Martin McCarthy Railroad bds do
Lee R (Mira L) chauffeur h Railroad
Widmayer Frank B (Emma L) electrician h Church
Wilinsky Milton farmhand rem to New York
Wilson Edward (Helen) tmstr rem to Winsted
George M emp NELCo bds Mrs M O Wilson Lower rd EC
Henry J deceased
James emp NYNH&HRR bds Mrs Mary O Wilson Lower rd EC
Mary O widow Henry J h Lower rd EC
Winters Bessie Mrs hskpr Fred Shore Canaan Valley bds do rfd 1
Melvin well driller Laffargue & Sons h Clayton rd rfd 1
Wise Lillian M Mrs housekeeper P Funk W Main bds do
Witruk Julian farmer h off Root Hill rd
Wolcott Sarah E widow Spencer T bds Mrs Minnie J Decker W Main
Woodin Theodore P rem to New Britain
Wright William A (Essie M) Wright & Roger Main h Bragg & Roger (W A Wright and David Roger) shoes Main
Zell Louise Miss housekeeper rem to New York
Zeller Melvin emp Collins Diner Main bds Edward F Donsbough Railroad
Zoffoli Angelo (Mary) emp CLCo h E Canaan rd
Zucchi Christopher removed from town
Zucco Angel emp CLCo bds Mrs Santina Zucco Main EC
Angelo bds B Zucco near Big Fill E Canaan
Angelo (Mary)laborer h College Hill rd EC
Antonio (Eda) emp NELCo h Main EC
Bartolomea (Mary) farmer h near Big Fill EC
Constantino (Mary) rem to Italy
Gertrude widow John B h Main EC
John mason bds Mrs Santina Zucco Main EC
John (Fatterine) truck driver NELCo h Main EC
Primo brakeman NELCo bds Mrs Santina Zucco Main EC
Rosa widow Pietro h Lower rd EC
Santina widow Giovanni h Main EC

The HAMILTON HOTEL Chebeague, Me. Finest Cuisine R. E. ROWE, Mngr.

Henry A. Stevens, Funeral Director
AUTO LIVERY Great Barrington, Mass.

CROWLEY & LUNT'S

EGREMONT GENERAL DIRECTORY

(Including North Egremont and South Egremont Postoffices RFD 1 and RFD 3 Great Barrington)

1929-'31

SPECIAL ABBREVIATIONS: Egt., Egremont; Egt. Pin., Egremont Plain; Gt. B. or GB., Great Barrington; NE., North Egremont; SE., South Egremont; WBD., Willow Brook Dairy; WE., West Egremont.

A PROPER NAME IN PARENTHESIS immediately following the name of a man indicates the wife's given name.

FOR REGULAR ABBREVIATIONS see front of bookk.

ALLEN

Allen Julia Mrs deceased
Anderson Emily Miss emp Edward D Balken No Egremont rd bds do
Anson Clarence L student SHS bds Luie R Anson So Egremont
Etta wife John H deceased
John H farmhand bds Richard L Anson So Egremont rfd 3 GtB
Luie R (Mamie H) chauffeur F H Truax Sheffield rd h So Egremont
Marion E Miss bds Luie R Anson So Egremont
Richard L (Ella C) farmer h So Egremont rfd 3 Gt Barington
Axner Gustaf emp Henry E Leonhard Baldwin Hill farm bds do rfd 1 GtB
Babcock Wesley salesman (Waterbury Conn) s r No Egremont
Wesley R (Pearl M) (Waterbury Conn) s r No Egremont rfd 1 GB
Baldwin Edith Miss emp 314 Main rm 18 (Gt B) bds Joseph B Baldwin So Egremont rfd 3 GtB
Ephraim R (Harriet A) farmer h rfd 3 GB
Helen A Miss student SHS bds I H Baldwin So Egremont
Irwin H (Sadie J) farmer h So Egremont
Joseph B (Edna L) farmer h South Egremont rfd 3 GtB
Lathrop (Mary M) s r No Egremont
Balken Bailey rem to Pittsburg Pa
Edward D s r North Egremont
Wilhelmina Miss bds E D Balken's No Egremont

John B. Hull & Son COAL Great Barrington

E. P. HUNT & CO., Inc. GREAT BARRINGTON'S DEPARTMENT STORE Telephone 245 and 246

BARNES

Barnes J William (Carrie I) painter h South Egremont
Bassett Hattie L widow Frank E h So Egremont
Beck Emil C (Ada H) farmer h South Egremont
Benjamin Frank deceased
Jennie K Mrs h South Egremont
Benson Otis H (Julia L) farmhand William R Bull h do rfd 1 GtB
Bettis John A (Hattie M) retired h South Egremont
Bickford Homer H farmhand Henry Decker No Egremont rd bds do rfd 1 GtB
Biglin John F (Jane M) (New York City) s r South Egremont
Bignel John (Maria) garage mech rem to Gt Barrington
Billings William deceased
Birch Elliott M (Anna) (Long Island N Y) s r South Egremont rfd 3 GtB
Joseph W (Sarah F) (Long Island N Y) s r South Egremont rfd 3 GtB
Bluebird Tea Room (Miss Alice M Harrington) Main So Egremont
Boggiano Peter L propr Mt Everett Inn South Egremont h do
Boice Ellis V T clerk 322 Main (Gt B) bds Frank A Boice North Egremont
Frank A (Lotta) farmer h North Egremont
George (Maude M) farmer (Gt Barrington) s r North Egremont rd p o NE
Leigh V T (Gt Barrington) s r bds George Boice North Egremont rd
S Jane widow of Abram bds W E Boice North Egremont
William E (Bertha M) farmer h North Egremont
Boyd Herbert S (New Hope Providence R I) antiques So Egremont s r bds John B Orr rfd 3 GtB
Bradford G Calvin farmer h West Egremont rfd 3 GB
Clarence G farmhand h West Egremont rfd 3 GB
Frank U farmer h So Egremont rd p o SE
Isabelle N Miss deceased
Lottie A Miss h So Egremont rd p o SE
Brandes Eleanor T Miss student Bay Path (Springfield) bds Henry Decker No Egremont rd rfd 1 GtB
Brantigan Frederick (Jane) s r No Egremont
Brewer Henry E (Hattie N) farmer h North Egremont rfd 1 GB
Mina E Miss teacher (Sheffield) bds H E Brewer
Brewster Delia M wife George A deceased
George A bds Edward E Millard North Egremont
Orrin M farmer h South Egremont rfd 3 GB

J. J. SCHAEFER, WALL PAPERS
331 Main Street Tel. 720 Great Barrington, Mass.

276 Main St., Great Barrington, Mass. Hutton & Height, Inc. One of Six Stores Where Satisfaction Is Certain
Head to Foot Outfitters For Men and Boys

BRITTON

Britton Jane Miss desk clerk Mt Everett Inn South Egremont bds do
Brothers George V rem to New York City
Jeanette Mrs (New York) s r Egremont Plain rfd 1 GB
Brown Elsie K Miss stenog (GtB) bds H M Brown rfd 3 GB
George G (Sarah H) carpenter (GtB) h rfd 3 GB
Gertrude M Miss student SHS bds George G Brown So Egremont rfd 3 GB
Henry M farmer h rfd 3 GB
Brusie Fred F (Bertha) Brusie & Chapin No Egremont also propr Elm Court Hotel No Egremont h Elm Court Hotel
Herbert W (Cora) laborer h South Egremont
Hilda E Miss hatmaker (GtB) bds H W Brusie South Egremont
Jay O (Elizabeth) farmer h South Egremont rfd 3 GtB
& Chapin (Fred E Brusie and Andrew F Chapin jr) groceries North Egremont
Bryan Mary E Miss maid George E Stewart So Egremont bds do
Bryant Charles M (Ella C) pastor First Cong church So Egremont h do
Buckbee Albert bds Frank Buckbee So Egremont
Frank (Minnie) farmer h South Egremont p o do
Minnie A widow of Walter R rem to Canaan Conn
Bull Amy Miss s r W R Bull Baldwin Hill North Egremont
Ruth Miss s r W R Bull Baldwin Hill North Egremont
William R (Mina B) (Port Chester N Y) s r rfd 1 GB
Bursdall Benjamin R (Baldwin Hill Farm) h rfd 3 GtB
Ellwood (Baldwin Hill Farm) h rfd 3 GtB
Campbell Marjorie Miss bds Thurlow W Campbell So Egremont rfd 3 GtB
Thurlow W (Agnes) retired h So Egremont rfd 3 GB
Canby J Edward (Elizabeth B) physician (GtB) bds Miss Bessie E Millard p o GtB
Carlson Gundhill Miss maid Mrs Caroline P Griswold So Egremont bds do
Carr David (Jean A) emp Hugh Smiley So Egremont h do rfd 3 GtB
Case Charles F retired bds Joseph R Lynes No Egremont rd
Champlin Helena Mrs (Havana Cuba) s r So Egremont p o do
Chapin Andrew F painter also groc North Egremont h do
Andrew F (Brusie & Chapin) No Egremont bds Elm Court Hotel No Egt
CHASE CHAUNCEY E (Annie J) garage also board and lodging Main South Egremont h do See blue adv section

RADIO, VICTROLAS AND VICTOR RECORDS
WOOD BROS. Pittsfield, Mass.

E. P. HUNT & CO., Inc. GREAT BARRINGTON'S DEPARTMENT STORE Telephone 245 and 246

BARNES

Barnes J William (Carrie I) painter h South Egremont
Bassett Hattie L widow Frank E h So Egremont
Beck Emil C (Ada H) farmer h South Egremont
Benjamin Frank deceased
Jennie K Mrs h South Egremont
Benson Otis H (Julia L) farmhand William R Bull h do rfd 1 GtB
Bettis John A (Hattie M) retired h South Egremont
Bickford Homer H farmhand Henry Decker No Egremont rd bds do rfd 1 GtB
Biglin John F (Jane M) (New York City) s r South Egremont
Bignel John (Maria) garage mech rem to Gt Barrington
Billings William deceased
Birch Elliott M (Anna) (Long Island N Y) s r South Egremont rfd 3 GtB
Joseph W (Sarah F) (Long Island N Y) s r South Egremont rfd 3 GtB
Bluebird Tea Room (Miss Alice M Harrington) Main So Egremont
Boggiano Peter L propr Mt Everett Inn South Egremont h do
Boice Ellis V T clerk 322 Main (Gt B) bds Frank A Boice North Egremont
Frank A (Lotta) farmer h North Egremont
George (Maude M) farmer (Gt Barrington) s r North Egremont rd p o NE
Leigh V T (Gt Barrington) s r bds George Boice North Egremont rd
S Jane widow of Abram bds W E Boice North Egremont
William E (Bertha M) farmer h North Egremont
Boyd Herbert S (New Hope Providence R I) antiques So Egremont s r bds John B Orr rfd 3 GtB
Bradford G Calvin farmer h West Egremont rfd 3 GB
Clarence G farmhand h West Egremont rfd 3 GB
Frank U farmer h So Egremont rd p o SE
Isabelle N Miss deceased
Lottie A Miss h So Egremont rd p o SE
Brandes Eleanor T Miss student Bay Path (Springfield) bds Henry Decker No Egremont rd rfd 1 GtB
Brantigan Frederick (Jane) s r No Egremont
Brewer Henry E (Hattie N) farmer h North Egremont rfd 1 GB
Mina E Miss teacher (Sheffield) bds H E Brewer
Brewster Delia M wife George A deceased
George A bds Edward E Millard North Egremont
Orrin M farmer h South Egremont rfd 3 GB

J. J. SCHAEFER, WALL PAPERS
331 Main Street Tel. 720 Great Barrington, Mass.

276 Main St., Great Barrington, Mass. Hutton & Height, Inc. One of Six Stores Where Satisfaction Is Certain
Head to Foot Outfitters For Men and Boys

BRITTON

Britton Jane Miss desk clerk Mt Everett Inn South Egremont bds do
Brothers George V rem to New York City
Jeanette Mrs (New York) s r Egremont Plain rfd 1 GB
Brown Elsie K Miss stenog (GtB) bds H M Brown rfd 3 GB
George G (Sarah H) carpenter (GtB) h rfd 3 GB
Gertrude M Miss student SHS bds George G Brown So Egremont rfd 3 GB
Henry M farmer h rfd 3 GB
Brusie Fred F (Bertha) Brusie & Chapin No Egremont also propr Elm Court Hotel No Egremont h Elm Court Hotel
Herbert W (Cora) laborer h South Egremont
Hilda E Miss hatmaker (GtB) bds H W Brusie South Egremont
Jay O (Elizabeth) farmer h South Egremont rfd 3 GtB
& Chapin (Fred E Brusie and Andrew F Chapin jr) groceries North Egremont
Bryan Mary E Miss maid George E Stewart So Egremont bds do
Bryant Charles M (Ella C) pastor First Cong church So Egremont h do
Buckbee Albert bds Frank Buckbee So Egremont
Frank (Minnie) farmer h South Egremont p o do
Minnie A widow of Walter R rem to Canaan Conn
Bull Amy Miss s r W R Bull Baldwin Hill North Egremont
Ruth Miss s r W R Bull Baldwin Hill North Egremont
William R (Mina B) (Port Chester N Y) s r rfd 1 GB
Bursdall Benjamin R (Baldwin Hill Farm) h rfd 3 GtB
Ellwood (Baldwin Hill Farm) h rfd 3 GtB
Campbell Marjorie Miss bds Thurlow W Campbell So Egremont rfd 3 GtB
Thurlow W (Agnes) retired h So Egremont rfd 3 GB
Canby J Edward (Elizabeth B) physician (GtB) bds Miss Bessie E Millard p o GtB
Carlson Gundhill Miss maid Mrs Caroline P Griswold So Egremont bds do
Carr David (Jean A) emp Hugh Smiley So Egremont h do rfd 3 GtB
Case Charles F retired bds Joseph R Lynes No Egremont rd
Champlin Helena Mrs (Havana Cuba) s r So Egremont p o do
Chapin Andrew F painter also groc North Egremont h do
Andrew F (Brusie & Chapin) No Egremont bds Elm Court Hotel No Egt
CHASE CHAUNCEY E (Annie J) garage also board and lodging Main South Egremont h do See blue adv section

RADIO, VICTROLAS AND VICTOR RECORDS
WOOD BROS. Pittsfield, Mass.

CLEANERS GT. BARRINGTON Shalett & Shea DYERS Tel. 699

CHASE

Chauncey W slsmn Chase's Garage South Egremont h at Gt Barrington
Christman Harold B farmhand bds Henry J Christman No Egt
Henry J (Maude E) farmhand E D Balken h North Egremont rfd 1
Valentine carpenter bds North Egremont rfd 1
Clifton Charles B (Louise J) (Bradentown Fla) s r bds Mrs Minnie M Freehan Egremont Plain rfd 1 GtB
Clodio Emilie C widow Paul V (3716 69th st Jackson Heights N Y) s r South Egremont
Robert L (3716 69th st Jackson Heights N Y) s r bds Mrs E C Clodio So Egremont
Cobden Philip (Catherine) h South Egremont
Richard (Isabelle) rem to Gt Barrington
Combs F Edith Miss (Freeport LI) s r bds Pitman B Combs So Egremont
Marian E Miss (Freeport L I) s r bds Pitman B Combs So Egremont
Pitman B (Lida A) (Freeport L I) s r So Egremont
Conrad Geoffrey E student Adelphi Academy (Brooklyn N Y) s r bds Mrs Hilda Conrad No Egremont
Hilda Mrs (1240 Pacific Brooklyn N Y) s r No Egremont
Corthell Elmer L student (NY Univ) bds Howard L Corthell No Egremont
Howard L (Edith M) civil eng (N Y) h No Egremont
Cronmiller Bruce Rev s r Egremont Plain rd rfd 1 GB
Curtis J Warren (Lena M) farmer h So Egremont rfd 3 GtB
Orrin (Mary) retired rem to Gt Barrington
Wells deceased
Curtiss William (Bessie) h Main So Egt
Daily Margaret Mrs rem to New York
Thomas deceased
Daly Edward H (Kathleen E) (130 Drake ave New Rochelle N Y) s r "Turtle Rock" So Egremont
Elizabeth T Miss student Sacred Heart Convent (Prov) s r bds Edward H Daly So Egremont
Virginia M Miss student Sacred Heart Convent (Prov) s r bds Edward H Daly So Egremont
Dalzell Chester G (Eugenie B) h So Egremont
Eugene W student SHS bds Chester G Dalzell So Egremont
Dawson Carrie Miss bds Miss Lila Dawson Main South Egt
James retired bds Miss Lila Dawson Main So Egt
Lila L Miss propr Twin Pines Main So Egremont h do
Decker Henry (Carrie B) farmer h North Egremont rfd 1 GB
William farmhand bds H Decker rfd 1 GB

The HAMILTON HOTEL Chebeague, Me. Finest Cuisine R. E. ROWE, Mngr.

Henry A. Stevens, Funeral Director
AUTO LIVERY Great Barrington, Mass.

DELAND

Deland Frank G (Jeanette) laborer h rfd 1 GB
Frederick (Anita) farmhand rem to Van Deusenville
Dellea Alice J Mrs h North Egremont
John (Mary) h North Egremont rd rfd 1 GB
Louis (Annie) farmer h No Egremont
Demarsh Peter J (Mary) farm supt George O Forbes's h No Egremont p o do
DEMPSEY MATTHEW J (Beatrice P) garage Oakland Pontiac agency trucking etc Main So Egremont h do p o So Egremont See blue adv section
Derick Alice M widow of Arthur h Egremont pl rd rfd 1 GB
Dikeman William farmhand bds Herbert N Funk So Egremont rfd 3 GtB
Doty Alice K Miss teacher (Alford) bds Seeley L Doty No Egremont rfd 1 GtB
George S laborer rem to Hillsdale
George S 2d (Veronica) carpenter h No Egremont
Seeley L (Honor M) farmer h North Egremont rfd 1 GB
Seward E (Huldah) constable No Egremont h Egremont Plain
Douglas Ernest A (Wavie) postmaster No Egremont h No Egremont
Duncan Fannie widow Weeden h No Egremont
Dunlap Mary H widow Andrew rem to Gt Barrington
Dutcher Charles W emp John C O'Neil So Egremont bds John E Dutcher So Egremont
John E (Mabel V) chauffeur J C O'Neil h South Egremont
Dwight Philip J (EmilyT) (Long I N Y) s r So Egremont rfd 3 GtB
Egremont Water Co So Egremont
Ellison William bds Charles Rowse Egremont pl
Fairbairn Peter (Margaret) farmer h So Egremont rfd 3 GtB
Farnum Grace B widow Wilson hskpr G Calvin Bradford So Egremont bds do rfd 3 GtB
Roy J (Helen) carpenter h So Egremont
First Congregational Church So Egremont
Fitzpatrick Bessie widow of John deceased
Forbes George O (Elizabeth B) s r North Egremont
John A rem to Rockford Ill
Foster William s r Hillsdale rd rfd 3 GB (o)
Frayer Charles H (Minnie E) carpenter h No Egremont
Freehan Inez M Miss bds Mrs Minnie M Freehan rfd 1 GB
Minnie M widow Frank h Egremont Pl rfd 1 GB
Funk Ernest (Fannie) farmhand rem to Lee
Herbert N (Julia) laborer h rfd 3 Gt Barrington
James B laborer h South Egremont

John B. Hull & Son COAL AND WOOD Phones 87-R, 87-W, Res. 23-M GT. BARRINGTON, MASS

E. P. HUNT & CO., Inc. GREAT BARRINGTON'S DEPARTMENT STORE Telephone 245 and 246

FUNK

William A (Helena)farmhand h rfd 3 Gt Barrington
Furey Margaret M Miss nurse Philip Cobden So Egremont bds do
Gavin Margaret Miss cook Joseph R Lynes No Egremont rd bds do
Gerow Edith M Mrs boarders (smrs) h rfd 1 Gt Barrington
Gibson Nellie Miss maid Philip Cobden So Egremont bds do
Gillette George E farmhand bds Mrs Fannie Ryder So Egremont rfd 3 GB
Grahn Charles E bds Oscar Grahn So Egremont
Oscar (Lena) carpenter h Main South Egremont
Oscar R emp Oscar Grahn So Egremont bds do
Grippen Thomas B (Carrie L) s r North Egremont
Griswold Caroline P Mrs (Brooklyn N Y) s r So Egremont p o do
Gundersen Sophie Miss maid Mrs Caroline P Griswold So Egremont bds do
Hahn Augusta R widow Frederick W (Lilac Hedge Tea Room) So Egremont h do
Hall Mary A widow of Gilbert W h So Egremont rfd 3 GB
Hanley John P farmhand Timothy McGee bds do rfd 3 GtB
Harrington Adelaide R widow of Emerson G boarders So Egremont h do
Alice M Miss (Blue Bird Tea Room) bds Mrs A R Harrington South Egremont
Hartich Arthur (Charlotte) s r No Egremont
Haywood Emma J widow of Orrin h Egremont Plain rd
Houghtaling Almira Mrs deceased
Anna M widow Alexander h South Egremont rfd 3 GB
William A farmer h West Egremont rfd 3 GB
Howe Frances J Mrs deceased
Hulbert Charles A (Katherine A) artist South Egremont h do
Hunter David A (Sarah J) farmer and carpenter h South Egremont rfd 3 GB
David A jr farmhand D A Hunter's bds So Egremont rfd 3 GB
Joslin Phoebe Miss rem to Florida
Joyce Elizabeth Miss nurse s r p o So Egremont
Harry L s r So Egremont
Kellogg Georgia R Miss housekeeper H M Brown bds do rfd 3 GB
Lee (Alice) rem to Sheffield
Kenny Margaret T Miss cashier Mt Everett Inn So Egremont bds do
Kimberley Ralph W golf professional Mt Everett Golf Club So Egremont h at State rd Gt Barrington

J. J. SCHAEFER ANTIQUES CUSTOM MADE UPHOLSTERING FURNITURE
331 MAIN STREET, GREAT BARRINGTON, MASS.

276 Main St. Great Barrington, Mass. Hutton & Height, Inc. One of Six Stores Where Satisfaction Is Certain
Head to Foot Outfitters For Men and Boys

KINNE

Kinne Arthur D (Julia C) (Washington D C) s r So Egremont
Kipp Lincoln farmhand Joseph B Baldwin So Egremont bds do rfd 3 GtB
Kirchner Martin farmhand John B Orr bds William L Turner So Egremont rfd 3 GB
Kisselbrack Amy V Miss bds William P Kisselbrack No Egremont rd
Josephine A Miss bds William P Kisselbrack No Egremont rd
William P (Effie E) stage driver and mail carrier h North Egremont
Knowlton Daniel S (Alice) (Brookline) s r So Egremont rd p o do
Lawton Annie M Miss s r Egremont Pl rfd 3 GB
Lee George farmer h South Egremont rfd 3 Great Barrington
Mary Miss bds G Lee SE rfd 3 GB
Leonhard Henry E (Helga S) supt Benjamin Bursdall Baldwin Hill farm h do rfd 1 GtB
Lester John C Dr (Frances E) (640 Madison ave N Y C) s r North Egremont
Lilac Hedge Tea Room (Mrs Alura B Mendel and Mrs Augusta R Hahn) tea room So Egremont
Longdyke George O (Emma) farmer h SE rd rfd 3 GB
John H bds George O Longdyke rfd 3 GB
Julia C Miss bds George O Longdyke So Egremont rfd 3 GtB
Rutson (Laura V) farm mngr George Church h No Egremont p o do
Loomis Minor B (Nellie A)farmer h West Egremont rfd 3 GB
Loring Horace P(Mary F) farmer h So Egremont rfd 3 GB
Love Napoleon N farmer h South Egremont rfd 3 GB
Zadiette wife Napoleon N died March 20 1928
Lynes George P (Englewood N J) s r bds Joseph R Lynes No Egremont rd
Joseph R (Adelaide S) clergyman (Englewood N J) s r No Egremont rd
Joseph R jr student (Yale) s r bds Joseph R Lynes No Egremont rd
MacLaren Helen C Miss h So Egremont
Maclarin Sally S Miss h So Egremont
Maloney (see Moloney)
Marshall Howard E (Elizabeth) s r Hillsdale rd rfd 3 GB
Martin Charles butler Joseph R Lynes No Egremont rd bds do (smr)
Maxon Fred F (Helen C) farmer h So Egremont rfd 3 GtB

WOOD BROS. SELL OR RENT PIANOS
PITTSFIELD, - - - MASS.

CLEANERS GT. BARRINGTON Shalett & Shea DYERS Tel. 699

McARDLE

McArdle Anna Miss maid Philip J Dwight So Egremont bds do rfd 3 Gt B
McCallum Herbert A (Mabel L) artist s r rfd 3 GB
McGee Timothy (Nora C) farmer h rfd 3 Great Barrington
McGilly James (Fannie) farmer h West Egremont rfd 3 GB
McHale Henry S (Elizabeth L) pastor Baptist church (N E) h NE
Mead Andrew P (Grace E) farmhand Miss Bessie E Millard No Egremont rd h No Egremont rd p o GtB
Edna G Miss bds Andrew P Mead No Egremont rd p o GtB
Esther M Miss bds Andrew P Mead No Egremont rd p o GtB
Meek Frederick W mngr rem to New York
Mendel Alura B widow Walter J (Lilac Hedge Tea Room) So Egremont h do
Mielke William H (Lorinda B) gdnr Hugh Smiley h So Egremont rfd 3 GB
Miles Carrol T (Florence) farmer h So Egremont rfd 3 GB
Collins L carpenter (Mt Washington) bds Carrol T Miles So Egremont rfd 3 GtB
Lemuel emp William R Bull Baldwin Hill bds Carrol T Miles rfd 3 GB
Millard Bessie E Miss boarding house h No Egremont p o Gt Barrington
Joseph L farmer h North Egremont rfd 1 GB
Julia C wife Joseph deceased
Kitty H Miss bds J L Millard North Egremont rfd 1 GB
Royal J (Alice) rem to Baltimore Md
Samuel R farmer h South Egremont rfd 3 GB
Susie M Miss dressmaker h North Egremont
Miller Edward E (Effie J) farmer h North Egremont p o Star route
Robert E (Bessie G) emp WBD h North Egremont
Mills Irving P (26 Grove N Y C) s r bds Mrs Sophia G Mills So Egremont
Sophia G widow Irving P (26 Grove N Y C) s r So Egremont
Moloney Frank J (Myria) mngr Mt Everett Inn So Egremont bds do
Morandi Jarvis J (Jessie) emp A H Spahr No Egremont h No Egremont rd
Mount Everett Club hotel Main South Egremont
Murphy Adelbert J farmer h NE p o North Egremont

The HAMILTON HOTEL Chebeague, Me. Finest Cuisine R. E. ROWE, Mngr.

276 Main St., Great Barrington, Mass. Hutton & Height, Inc. One of Six Stores Where Satisfaction Is Certain
Head to Foot Outfitters For Men and Boys

NANNINGA

Nanninga Dick (Martha) supt rem to Bridgeport Conn
New Annie Mrs h rfd 3 Great Barrington
Nicolai George H (Jennie M) farmer rem to Connecticut
Rudolph D (Clara) emp WBD No Egremont rd h No Egremont rfd 1 GtB
Nicoll Augustus W (Isabelle L) h N Egt rd rfd 1 GB
Barbara M Miss (3 Berkley pl Montclair N J) s r bds Augustus W Nicoll No Egremont rd rfd 1 GtB
Olmstead Catherine widow of F M h North Egremont
O'NEIL JOHN C (Nanette E) real estate also gen mdse and postmaster Main So Egremint h opp do See blue adv section
John C jr student SHS bds John C O'Neil So Egremont
William (Ella W) farmer h rfd 1 GB
Orr Charlotte Miss (Allerton House N Y C) s r bds John B Orr So Egremont rfd 3 GtB
John B (Frances M) (Sewickley Pa) s r So Egremont rfd 3 GtB
John B jr (Sewickley Pa) s r bds John B Orr So Egremont rfd 3 GtB
Page Frank bds No Egt
Palmer Herman (Beatrice H) artist h No Egremont rd
Patterson Roy I (Elizabeth) emp J C O'Neil h Main So Egremont p o do
Peck Elwin R (Mary C) farmer h Egremont Plain rfd 1 GB
Eugene H (Anna) (Bronxville N Y) s r So Egremont p o do
Eugene W (Bronxville N Y) s r bds Eugene H Peck So Egremont
Fred L (Harriett M) farmhand E R Peck h Egremont Plain rfd 1 GB
George A (Elizabeth) boarding house South Egremont h do
Grace E Miss (New York City) s r bds Eugene H Peck So Egremont
Harold W student (Rensselaer Polytechnic) bds Walter E Peck rfd 3 GB
Julia B Miss student SHS bds Fred L Peck Egremont Plain rd rfd 1 GtB
Walter E (Ella) gdnr Richard Cobden jr (GtB) h Egremont Plain
Pelligrini John (Esther) mason h So Egremont
Phillips James (Alma) laborer h North Egremont
James jr bds James Phillips North Egremont

RADIO, VICTROLAS AND VICTOR RECORDS
WOOD BROS. Pittsfield, Mass.

E. P. HUNT & CO., Inc. GREAT BARRINGTON'S DEPARTMENT STORE Telephone 245 and 246

PORTINGTON

Portington Alice Miss h Main South Egremont p o do
Amanda Miss h Main South Egremont p o do
Proper John F (Emma B) carpenter h No Egremont
Pryor Charles (Emma) butler John B Orr So Egremont bds do rfd 3 GtB
Putzu Leo (Jennie) farmer h So Egremont rfd 3 GtB
Leo (Mary)farmer h So Egremont rfd 3 GtB
Race Clarence S (Jeanette M) farmhand Miss Bessie E Millard No Egremont rd h No Egremont rd
Rocap Ida F Miss boarding house rem to Florida
Rockefeller David farmer rem to Gt Barrington
Rogers William A greenskeeper Mt Everett Golf Club bds at 287 Main Gt Barrington
Rossi Carrie M Miss emp Miss Bessie E Millard No Egremont rd bds do p o GtB
John F (Florence E) farmer h rfd 1 Gt Barrington
Rowse Charles A (Louise) poultryman h Egremont Pl rfd 1 GB
Ryder Fannie widow Andrew J h So Egremont rd rfd 3 GB
Salling Catherine widow Charles h So Egremont
Marie V Miss h So Egremont
Schaefer Charles (Elizabeth M) butcher (Brooklyn N Y) also propr Maple Lawn House No Egremont h do
Schneider Albert T (Alice A) farmer h rfd 1 Gt Barrington
Charles L florist Miss Margaret Dewey (GtB) bds Albert T Schneider rfd 1 GtB
Clinton T carp emp Charles Lee (Gt B) bds Albert T Schneider rfd 1 GtB
Ernest H farmhand bds Albert T Schneider rfd 3 GtB
Schutt Arthur B painter bds Mrs Josephine M Schutt SE
Josephine M widow Alexander h So Egremont
Melvin J (Mary A) laborer h South Egremont
Simmons Clarence R farmhand Ephraim R Baldwin bds do rfd 3 GtB
Siter William (Florence) propr Cliff House No Egremont h do
Smiley Hugh (Hester) farmer h So Egremont rfd 3 GB
Virginia LaB Miss student Emma Willard Sch for Girls (Troy N Y) bds Hugh Smiley So Egremont rfd 3 GtB
Smith Frank L (Elizabeth) retired h South Egremont
Snow Harvey W (Mary E) farmer h No Egremont rd
Harvey W jr farmhand bds Harvey W Snow No Egremont rd
Snyder Franklin M laborer h North Egremont
Jennie widow of Matthias deceased
Matthias jr emp (GB) h South Egremont

J. J. SCHAEFER, WALL PAPERS
331 Main Street Tel. 720 Great Barrington, Mass.

LEADING CLOTHIERS PENDER'S Pender Bldg. PITTSFIELD Union Blk., DALTON

SNYDER

Sarah W widow William W (252 West 11th NYC) s r No Egremont rd
Soper William A (Alida A) retired h Main So Egremont
Spahr Albert H (Carolyn W) s r North Egremont
Spurr Charles W farmer h SE rfd 3 GB
Everett W farmhand bds Charles W Spurr So Egremont rfd 3 GtB
Mary H wife Charles W died 1927
Ray W (Edith L) farmhand C W Spurr h SE rfd 3 GB
Roger student SHS bds Charles W Spurr So Egremont rfd 3 GtB
Virginia A Miss bds Charles W Spurr So Egremont rfd 3 GtB
Stevens Helen P Miss bds H R Stevens rfd 1 GB
Henry R (Lizzie B) farmer h rfd 1 Great Barrington
Howard D farmhand H R Stevens bds do rfd 1 GB
Stewart George E (Louise) (New York City) s r So Egremont
Stoddard Jeanette B widow of Benton E bds Mrs Edith M Gerow rfd 1 GB
Stupplebeen Anna J Miss bds Eugene Stupplebeen So Egremont So Egremont rfd 3 GtB
Eugene (Hilda) farmer h So Egremont rfd 3 GtB
Hilda Miss emp William W Wilcox So Egremont bds Eugene Stupplebeen So Egremont rfd 3 GtB
Theodore E farmhand bds Eugene Stupplebeen So Egremont rfd 3 GtB
Swartz Beckus H (Helen) mason h North Egremont
Beckus H jr (Catherine M) laborer h North Egremont
Taft Martha G widow of Roscoe C s r Taft cor South Egremont
Talcott Waite (Grace) s r North Egremont
Ten Broeck Willis D (Anna M) painter h No Egremont rfd 1 GB
Willis D jr painter bds Willis D Ten Broeck rfd 1 GB
Tinker George H (Louise E) grain threshing Egremont Plain h do rfd 1 GB
Ralph H (Ruth) supt WBD h Egremont Pl
Truax F H h Sheffild rd So Egremont
Turner William L (Louise F) caretaker John B Orr So Egremont h do rfd 3 GtB
Twining Emma Mrs h So Egremont
Yvonne Miss student of art (NYC) bds Mrs E Twining So Egremont
Tyrrell Elizabeth A widow of Ernest M h South Egremont p o do

The WALLACE CO.
Complete Department Store
PITTSFIELD, MASS.
Everything for Women Children and the Home

DeLuxe Cleaners & Dyers Tel. Gt. Barrington 795 303 MAIN STREET We Call For and Deliver

TYRRELL

Ernest A (Nellie B) h Hillsdale rd So Egremont rfd 3 GB
VanDeusen Mary D Miss bds N L VanDeusen rfd 3 GB
Newman L (Cora L) farmer h So Egremont rfd 3 GB
Ray E emp 341 Main (Gt B) bds Newman L Van Deusen So Egremont rfd 3 GtB
VanVranken J K Mrs (Garden City L I) s r So Egremont p o do
Varney Francis D (Anna I) mechanic h So Egremont
Vincent Claude(Anna) caretaker rem to Chatham N Y
Vosburgh Frank (Lelia L) painter rem to New York
Walbridge Rodney O (Marie) farmer and poultryman h So Egremont
Walsh Delia Mrs h No Egremont rfd 3 GtB
Madlyn D Miss bds Mrs Delia Walsh No Egremont rfd 3 GtB
Marion Miss bds Mrs Delia Walsh No Egremont rfd 3 GtB
Warner Fred A. (Lillian P) farmer h South Egremont rfd 3 GB
Warren Ellen T Miss housekeeper M J Warren bds do
Frank A farmhand bds J P Warren rfd 3 GB
Frank J (Jessie) farmhand bds J P Warren rfd 3 GB
John P (Fannie A) farmer h rfd 3 Great Barrington
Marcus J farmer h South Egremont
Wax Talbert (Bertha) chauffeur rem to Pennsylvania
Weaver Herbert W (Cora B) farm implements So Egremont h do
Weed Charles T (Juanita A) farmer h So Egremont rfd 3 GB
Wheeler Charles B bds Ernest M Wheeler rfd 1 GB
Ernest M (Grace L F) farmer h North Egremont rfd 1 GB
Harold B (Frances) truckman h N Egremont
John (Libbee) emp Waite Talcott h North Egremont
Ralph A (Gladys M) supt John C Lester North Egremont bds do
Whitcomb Lydia Miss dressmaker bds Miss Susie M Millard No Egremont
White Harry C desk clk Mt Everett Inn So Egremont bds do
Wieners Frederica widow Jacob F (College Point N Y) s r bds Godfrey A S Wieners No Egremont rfd 1 GtB
Godfrey A S (College Point N Y) s r North Egremont rfd 1 Great Barrington
Selma Miss (College Point N Y) s r bds Godfrey A S Wieners No Egremont rfd 1 GtB
Wilbur Howard B (Mabel) laborer bds Mrs M. A. Wilbur's So Egremont
Mary A widow of Burtis G h South Egremont

Complete Office Equipment Rice & Kelly (Good Furniture) Pittsfield, Mass Tel. 840

LEADING CLOTHIERS PENDER'S Pender Bldg. PITTSFIELD Union Blk., DALTON

WILLCOX

Willcox Russell G bds W M Willcox p o SE
Willcox Will M (Mabel) hairdresser also ice cream etc Main South Egremont h do
Williams Charles T (Annie) laborer h So Egremont rfd 3 GB
Howarth D (Maude C) farmer h Hillsdale rd rfd 3 GB
John F (Louise H) (26 Green Ridge ave White Plains N Y) s r So Egremont rfd 3 GB
Maude D Miss student SHS bds H D Williams Hillsdale rd rfd 3 GB
Willow Brook Dairy (branch) (Ralph H Tinker supt) North Egremont
Wood John F (Hilda C) mechanic h So Egremont
Wright David (Fannie S) farmhand I N Wright bds do rfd 3 GB
Isaac N (Emma) farmer h rfd 3 Great Barrington

The Wallace Co. PITTSFIELD'S RELIABLE DEPARTMENT STORE

Lenox Branch Tel. 345

DeLuxe Cleaners & Dyers

Main Office and Plant Monroe St. Pittsfield Tel. 4291

We Call For and Deliver 303 Main St., Tel. 795 Gt. Barrington

ESTABLISHED 1901

CROWLEY & LUNT

DIRECTORY PUBLISHERS

Thoroughness and Reliability are the distinctive qualities of all Directories bearing our imprint. Chambers of Commerce and Boards of Trade are requested to communicate with us.

Publishers of the following directories

Massachusetts

Alford
Beverly
Egremont
Great Barrington
Hamilton
Manchester
Monterey
Mount Washington
New Marlboro
Sheffield
Stockbridge
Wenham
West Stockbridge

New Hampshire

Bath
Bethlehem
Brentwood
Carroll (Bretton Woods, Twin Mt. etc)
Colebrook
East Kingston
Exeter
Franconia
Greenland
Groveton
Hampton
Hampton Falls
Haverhill
Kensington
Lancaster
Landaff
Lisbon
Littleton
Lyman
Newfields
Newmarket
North Hampton
Northumberland
Rye
Stratford
Stratham
Whitefield
Woodsville

Maine

Arrowsic
Bath
Brunswick
Cape Elizabeth
Casco Bay
Cumberland
Falmouth
Freeport
Georgetown
Gray
Harpswell
New Gloucester
North Yarmouth
Phippsburg
Pownal
Richmond
Scarboro
Topsham
West Bath
Woolwich
Yarmouth

Connecticut

Canaan

Vermont

Wells River

HOME OFFICES

244 CABOT STREET - - BEVERLY, MASS.

BRANCHES

92 Exchange Street, - - - - Portland, Maine
102 Main Street, - - - - - Littleton, N. H.

Rice & Kelly (Good Furniture) Auto Delivery to Your Door Pittsfield, Tel. 840

We Furnish Everything for a Complete Home

D. D. HOPKINS

MANUFACTURER AND DEALER IN

LUMBER, BOX SHOOKS, SHINGLES, SAWDUST
BALED SHAVINGS, WOOD and KINDLINGS
MILL WORK

All Kinds of Building Materials

Kiln Dried Fir, Oak, Maple and Pine Flooring
Builders Hardware

GLASS — GARAGE DOORS and HARDWARE

Sheathing Papers, Cement, Tile and Masons' Supplies
Hydrated Lime, Plaster, Plaster Paris, Keene's
Cement, Chimney Flues, Flue Lining,
Tapestry Brick, Fire Brick

Railroad Ties Poles and Piling Septic Tanks

Agency for Wetherill's "Atlas" Paints, Ruberoid and Safekote Roofing

Berkshire County Agent for
STUTZ CARS

Built on "Safety" principles; safety glass, no-back device holds car on all inclines, non-crush side bumpers.

TIRES AND ACCESSORIES PORTABLE GARAGES

TEL. STOCKBRIDGE 217 P. O. ADDRESS, SO. LEE, MASS.

Lenox Branch Tel. 345

DeLuxe Cleaners & Dyers

Main Office and Plant Monroe St. Pittsfield Tel. 4291

We Call For and Deliver 303 Main St., Tel. 795 Gt. Barrington

ESTABLISHED 1901

CROWLEY & LUNT

DIRECTORY PUBLISHERS

Thoroughness and Reliability are the distinctive qualities of all Directories bearing our imprint. Chambers of Commerce and Boards of Trade are requested to communicate with us.

Publishers of the following directories

Massachusetts

Alford
Beverly
Egremont
Great Barrington
Hamilton
Manchester
Monterey
Mount Washington
New Marlboro
Sheffield
Stockbridge
Wenham
West Stockbridge

New Hampshire

Bath
Bethlehem
Brentwood
Carroll (Bretton Woods, Twin Mt. etc)
Colebrook
East Kingston
Exeter
Franconia
Greenland
Groveton
Hampton
Hampton Falls
Haverhill
Kensington
Lancaster
Landaff
Lisbon
Littleton
Lyman
Newfields
Newmarket
North Hampton
Northumberland
Rye
Stratford
Stratham
Whitefield
Woodsville

Maine

Arrowsic
Bath
Brunswick
Cape Elizabeth
Casco Bay
Cumberland
Falmouth
Freeport
Georgetown
Gray
Harpswell
New Gloucester
North Yarmouth
Phippsburg
Pownal
Richmond
Scarboro
Topsham
West Bath
Woolwich
Yarmouth

Connecticut

Canaan

Vermont

Wells River

HOME OFFICES

244 CABOT STREET - - BEVERLY, MASS.

BRANCHES

92 Exchange Street, - - - - Portland, Maine
102 Main Street, - - - - - Littleton, N. H.

Rice & Kelly Auto Delivery to Your Door
(Good Furniture) Pittsfield, Tel. 840

We Furnish Everything for a Complete Home

D. D. HOPKINS

MANUFACTURER AND DEALER IN

LUMBER, BOX SHOOKS, SHINGLES, SAWDUST
BALED SHAVINGS, WOOD and KINDLINGS
MILL WORK

All Kinds of Building Materials

Kiln Dried Fir, Oak, Maple and Pine Flooring
Builders Hardware

GLASS — GARAGE DOORS and HARDWARE

Sheathing Papers, Cement, Tile and Masons' Supplies
Hydrated Lime, Plaster, Plaster Paris, Keene's
Cement, Chimney Flues, Flue Lining,
Tapestry Brick, Fire Brick

Railroad Ties Poles and Piling Septic Tanks

Agency for Wetherill's "Atlas" Paints, Ruberoid and Safekote Roofing

Berkshire County Agent for
STUTZ CARS

Built on "Safety" principles; safety glass, no-back device holds car on all inclines, non-crush side bumpers.

TIRES AND ACCESSORIES PORTABLE GARAGES

TEL. STOCKBRIDGE 217 P. O. ADDRESS, SO. LEE, MASS.

Barrington Lumber & Supply Co.

GREAT BARRINGTON, MASS.

DEALERS IN ALL KINDS OF BUILDING MATERIALS

"SERVICE WITH EVERY STICK"

TRIMPAK
PATENT APPLIED FOR
TRADE MARK
Highest Grade
INTERIOR FINISH

Doors, Sash, Millwork, Interior Finish, Roofing, Sheetrock, Masons' Supplies, Celotex, Insulite

PROMPT MILLWORK SERVICE

PROMPT DELIVERIES BY AUTO TRUCKS

Largest Stock of Building Materials in Southern Berkshires

Office and Yard: 20 EAST STREET

Telephone 575

Great Barrington

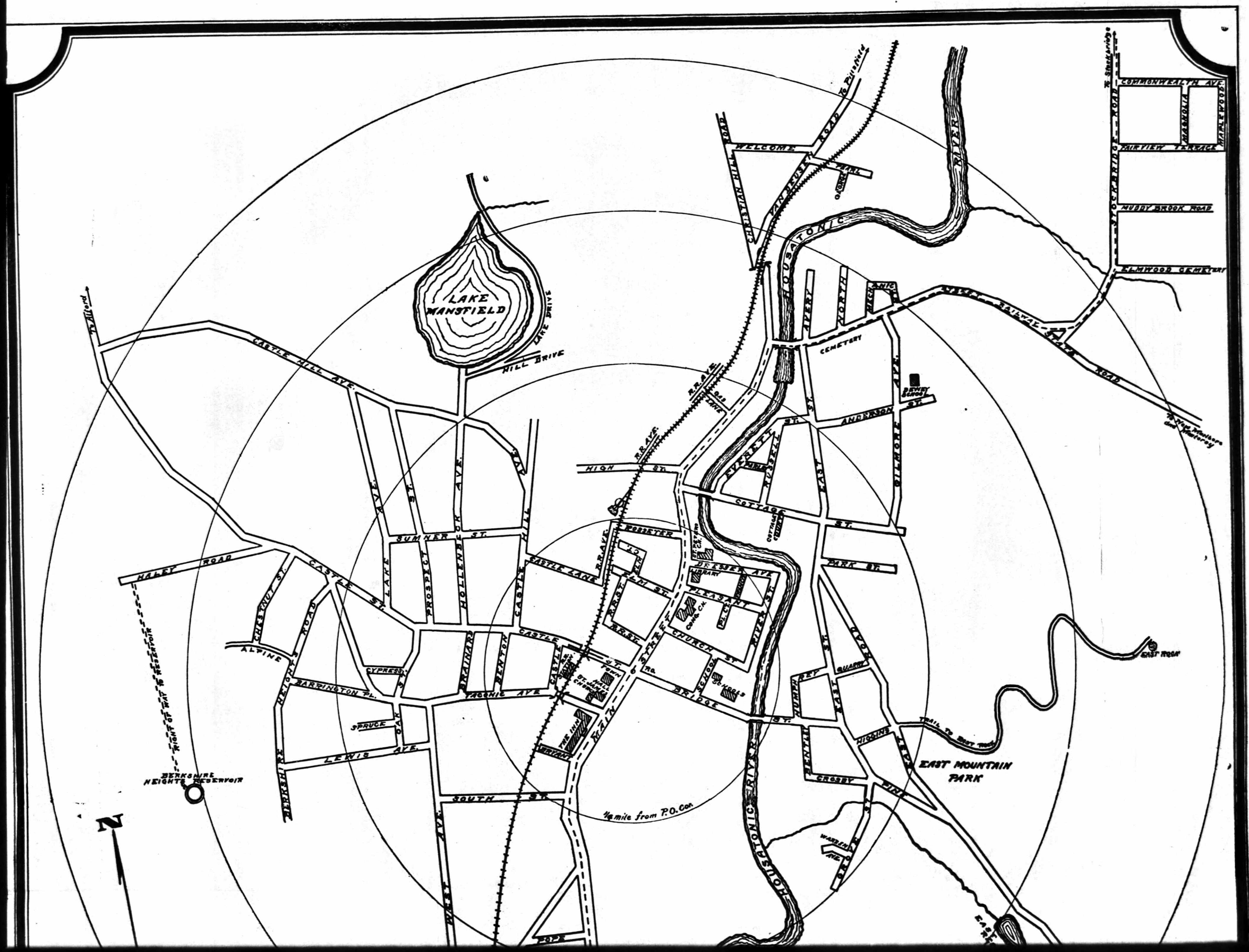
LAKE MANSFIELD
LAKE DRIVE
HILL DRIVE
CASTLE HILL AVE.
HALEY ROAD
CHESTNUT ST.
CASTLE ST.
LANE AVE.
PROSPECT ST.
HOLLENBECK AVE.
SUMNER ST.
CASTLE HILL AVE.
CASTLE LANE
R.R. AVE.
BRAINARD
BENTON
CASTLE
ALPINE
HEIGHTS ROAD
CYPRESS
BARRINGTON PL.
TACONIC AVE
SPRUCE
OAK
LEWIS AVE.
BERKSHIRE
WEST AVE.
SOUTH ST.
BERKSHIRE HEIGHTS RESERVOIR
N
HIGH ST.
FORBES
ELM ST.
MAIN STREET
PAR. INN
BRIDGE ST.
CHURCH ST.
PLEASANT
BERKSHIRE AVE.
LIBRARY
COTTAGE ST.
AVERY
RUSSELL ST.
EAST
ANDERSON ST.
NORTH
CEMETERY
DEWEY SCHOOL
GILMORE AVE.
PARK ST.
HOUSATONIC RIVER
WELCOME ROAD
To Pittsfield
VAN DEUSEN
PARK
WILLIAMS HILL ROAD
STOCKBRIDGE ROAD
To Stockbridge
COMMONWEALTH AVE.
MAGNOLIA
MAPLEWOOD
FAIRVIEW TERRACE
MUDDY BROOK ROAD
ELMWOOD CEMETERY
WEST RAILWAY STATION
STATE ROAD
To High Mountain and Monterey
EAST ROAD
QUARRY
HUMPHREY
HIGGINS
CROSBY
EAST MOUNTAIN PARK
TRAIL TO EAST TOWER
WARREN AVE.
1/4 mile from P.O. Cor.

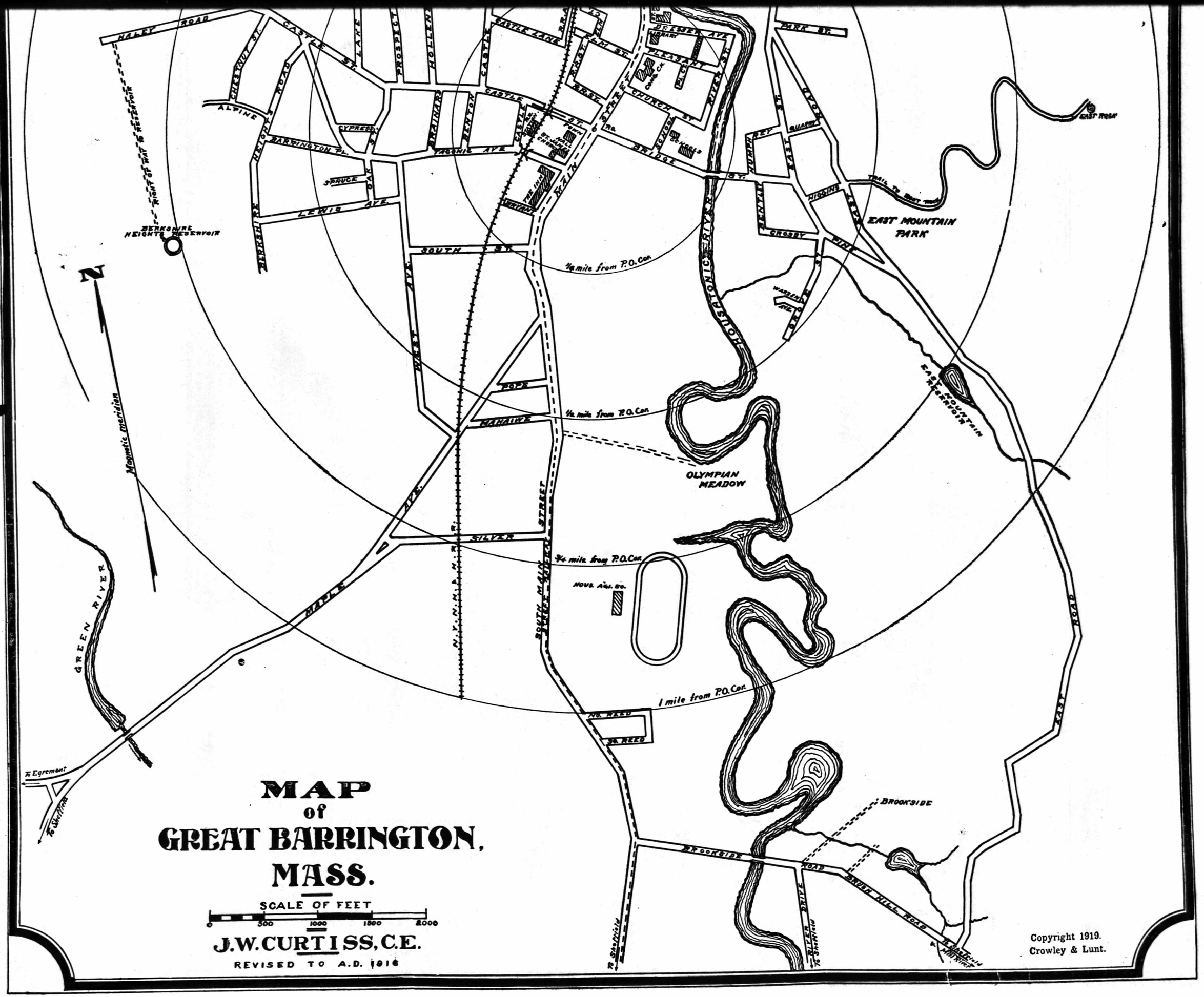
MAP
of
GREAT BARRINGTON,
MASS.
SCALE OF FEET
0 500 1000 1500 2000
J.W. CURTISS, C.E.
REVISED TO A.D. 1916
Copyright 1919.
Crowley & Lunt.
N
Magnetic meridian
HALEY ROAD
CASTLE ST.
LAKE
PROSPECT
HOLLENBECK
CASTLE LANE
R.R.ST.
4TH ST.
DEWEY AVE.
LIBRARY
PLEASANT
CHURCH ST.
MILL ST.
PARK ST.
CHESTNUT ST.
ALPINE
HEIGHTS ROAD
CYPRESS
BARRINGTON PL.
PACHNIE AVE.
BENTON
CASTLE
STREET
MAIN
BRIDGE ST.
SCHOOL ST.
SPRUCE
OAK
LEWIS AVE.
BERKSHIRE
BERKSHIRE HEIGHTS RESERVOIR
SOUTH ST.
WEST AVE.
POPE
MAHAIWE
SILVER
MAPLE
N.Y.N.H.&H.R.R.
SOUTH MAIN STREET
HOUSATONIC RIVER
DUMPKEY
EAST
QUARRY
HIGGINS
CROSBY
PARK
WARDWELL AVE.
EAST MOUNTAIN PARK
EAST ROAD
TRAIL TO EAST ROAD
EAST MOUNTAIN RESERVOIR
OLYMPIAN MEADOW
1/4 mile from P.O. Cor.
1/2 mile from P.O. Cor.
3/4 mile from P.O. Cor.
1 mile from P.O. Cor.
NOVS. AGL. BD.
NO. REED
SO. REED
GREEN RIVER
To Egremont
To Sheffield
BROOKSIDE
BROOKSIDE ROAD
BUSH HILL ROAD
BLER DRIVE
To Sheffield
To Sheffield
To Sheffield

ADDITIONS AND CORRECTIONS
GREAT BARRINGTON, MASS.
RECEIVED TOO LATE FOR REGULAR INSERTIONS

BALDWIN HOWARD W (D M D) dentist 321 Main rm 17 h 15 Hollenbeck office hours 9 a. m. to 5 p. m. Tel 789

Bird Caroline Miss died Apr 1929

BLUE & WHITE TAXI (Frederick W and Gilbert A Nalty) Taxi Service 303 Main See page 54

Chase Chauncey W (Marion L) auto dlr (So Egremont) h Oak

DE LUXE CLEANERS & DYERS (Paul Nelson & Son) 303 Main officeat 4 Monroe Pittsfield See head lines

Dinn John F dentist 303 Main rm1 rms 22 Elm

JOHNSON BERT F (Bertha M) trucking etc State rd h do See page 27

Linehan Harold P mngr 309 Main bds 34 Dresser ave

NETTLETON GILBERT R propr Berkshire Garage Willys Knight and Whippet sales and service 32 Castle h at South Lee See page 12

RADIO SHOP (Morton A Smith) radio 280 Main See page h Brainard ave See page 50

HAND and MACHINE Made
HARNESS

F. H. TURNER & CO.
GREAT BARRINGTON

CROWLEY & LUNT'S

GREAT BARRINGTON STREET AND HOUSE DIRECTORY

(INCLUDING HOUSATONIC)

Alphabetically and Numerically Arranged

1929-'31

The system for numbering the streets of the town is as follows: Starting at the beginning of a street or avenue the even numbers will be found on the right side and the odd numbers on the left side. The House Directory shows heads of families or persons in business in order of location on each street. Houses without numbers are indicated by a cipher (0), the dash (—) is used to indicate railroad crossings, bridges, etc., also to show the location of street intersections and connections, where numbers for such intersections are not given.

ABBREVIATIONS: Ave., avenue; bldg., building; blk., block; byd., beyond; dept., department; mnfr. or mnfrs., manufacturers; n., near; r., rear; rd., road; rm., room; s. r., summer residence; st., street.

NOTE: This house index or guide is intended to show all the Great Barrington and Housatonic streets and roads, including each country road to the town limits.

***—Indicates Telephone at the address.**

ALFORD OLD ROAD

from Seekonk rd. west and north to Alford line

ALFORD ROAD

continuation of Castle to Alford line

Left	Right	
0		Vacant s r
	—	**Lake Mansfield rd ends**
	0	Joseph T Rooney
	0	Thomas H Blodgett
	0	Birdda Angelo
0		*Tony Sini
—		**Seekonk rd ends**
—	—	**Bridge**
	0	Mrs Emma Smith
	0	*Mrs Sarah O Ferguson
0		*Andrew P Stoddard
—		**Green River rd begins**
	0	John D Bunce
—	—	**Seekonk Cross rd crosses**
—	—	**VanDeusenville Cross rd crosses**

ALFORD WEST ROAD

from Egremont Plain rd to jct Egremont—Alford rd to Alford line

Left	Right	
0		Parker L Stoddard
	—	**Seekonk Cross rd ends**
0		*Charles W Freehan
0		*Frederick Humphrey
—	—	**Green River rd crosses**

Frank Howard Farm Machinery Seeds
Howard Bldg., Pittsfield

CLEANERS GT. BARRINGTON Shalett & Shea DYERS GT. BARRINGTON

ANDERSON

from East, opp. Everett, to byd Gilmore ave

Left Right
0 *Frank Romano
0 Adam Kraceski
— — **Gilmore ave crosses**

AVERY PLACE

from 15 State road

Left Right
1 Mrs Julia A Smith
3 Joseph Wood
5 Edward Billings
4 Emil Kahler
*Daniel F Shea, electrician
16 Edgar G Soldati
Vacant
20 Joseph Kotleski
Adolf Collari
21 John Guidi
22 *Walter F Atwood
26 Mrs Alice J Supernaugh
29 *John P Campion
32 *Frederick C Colby
38 Albert D Guidi
39 *George E Mallory
44 Thomas L Teggi

BARRINGTON PLACE

from 121 Taconic ave to Berkshire Heights road

Left Right
1 *Benjamin Ganci
7 *D Wooster Evans
12 William S Boynton
*Mrs Etta J Finkle
15 *Augustine J Moran
23 *Daniel E O'Brien
28 *Mrs Harriet B Burgess

BEACON HILL, HOUSATONIC

from Front (H), to Cottage (H)

Left Right
0 *Frank E Royce
0 *David Searles
0 *Irving W Houghtaling

BEARTOWN ROADS

from So Lee line back of Bear Mt. to Tyringham and Monterey lines

Left Right
0 Alfred Mange
0 Harold Stedman
William McCarthy

BENTLEY AVENUE

from 122 Bridge to Crosby

Left Right
3 *George Wetmore
11 *Mrs L C Bentley
— **Crosby st begins**

BENTON AVENUE

from 85 Castle to 40 Taconic ave

Left Right
1 Miss Mary E Stockweather
3 Vacant
5 *Olney J Carpenter
7 *Frank D Schunder
12 *Mrs Lillian Wheeler
15 *Joseph W Curtiss, civil engineer and surveyor
Mrs Eleanor C Turner
18 *Henry J Cairns
21 *Mrs Mary A Hinman
24 *Nathan H Comstock
29 *William D Ingersoll
*Harold M Finkle
32 *John C Benton

BERKSHIRE HEIGHTS ROAD

from jct Taconic ave and Castle st to reservoir

Left Right
0 Vacant
24 *Edwin J Burroughs
0 *Richard Cobden jr
— **Barrington pl ends**
0 Walter E Owens
— **Lewis ave ends**
— **Reservoir**
0 *Mrs Mary E Scully, s r
0 *Miss Katherine N Rhoades, s r

TIME IS MONEY Save Time by Using the Directory

Henry A. Stevens, Funeral Director
AUTO LIVERY Great Barrington, Mass.

BLUE HILL CROSS ROAD

from Monument Valley rd to Blue Hill road

BLUE HILL ROAD

from Monument Valley rd to Monterey line

Left Right
0 *Michael Manion
0 *John Supple
*Clarence Eichorn
0 *John J Hughes
0 Vacant
*Michael Navin
0 *William F Ingold, s r
0 *Ray Davis
0 Vacant

BRAINARD AVENUE

from 103 Castle to 60 Taconic ave

Left Right
2 *Howard H Reynolds
6 *Charles E Platt
7 *George W Bassow
10 *William B Pulver
15 *Mrs Mary T Gorham
17 *Charles P Norton
21 *Morton A Smith
*Mrs Elizabeth L Chadwick
25 *Henry F Joslin
28 Same as 80 Taconic ave

BRIDGE

from 325 Main to jct East and Pine

Left Right
1 *Electric Construction & Eng Co
3 Vito Ottomaniello, shoe rep
4-8 Same as 325 Main
5 Storage
7 Same as 321 Main
15 *Platt & Goslee, hardware, etc
17 *A M Costello photographer
Great Barrington Girls' Club
*L Frank Coburn, beauty shop

Left Right
19 *John E Casey, restaurant
21 Hong Wah, laundry
35 William Broderick, blacksmith
40 Irwin C Barry
40r John Liddell
41 George A Caul
51 **School st begins**
79 **Searles High School**
*Supt of Schools, office
— — **Bridge**
100 *Gt Barrington Mfg. Co., bleaching and finishing
113 Patrick F Sweeney, groc, prov etc
*Patrick F Sweeney
115 *Thomas Murphy
117 Paul Tripodis
117r Milton H Reynolds
119 Michael E Joseph
121 *Timothy J Connolly
123 **Humphrey st begins**
120 **Bentley ave begins**
127 *Mrs Lillian Dorsey
128 *Mrs Alice Smith
129 Vacant
130 Same as 3 Bentley ave
137 Mrs Ruth L Gordon
138 *Howard L Rood, ice dlr
143 *Justus J Schaefer
146 Same as 2 Pine
147 **East st ends**
148 **Pine st begins**

BROOKSIDE ROAD

from byd 817 Main to jct East Sheffield and Brush Hill rds

Left Right
0 *Frank H Clock, s r
— **East Sheffield rd begins**
— **Brush Hill rd begins**
0 Vacant
0 *Miss Gertrude Dudley Walker s r (in ave)
0 Vacant
0 *Edward Cordes
0 *Alfred Richards
*George W Stevens
0 *Brookside Farms
0 Colden H Sage

John B. Hull & Son COAL Great Barrington

When you buy a Hallmark article of Gold, Silver or Plate you can feel sure it is the best obtainable for the money

G. F. CHITTENDEN, Jeweler
GT. BARRINGTON, - - MASS.

BRUSH HILL ROAD

from jct Brookside and E Sheffield rds to Sheffield line

Left Right
— East rd ends
0 Fred Eichstedt

BRYANT COURT

from 390 Main to N Y, N H & H R R

Left Right
5 *James L Sinclair
9 *Orrin S Thompson
17 *William H Briggs
John E Crine

CASTLE

from 326 Main to beginning Alford rd

Left Right
6 Same as 314 Main
8 *National Mahaiwe Bank, temporary location
10 *Southern Berkshire Power & Elec Co
12 *Peter B Hagen, printer
14 *Mahaiwe Theatre
18, 20, 22 *Gt Barrington Fire Dept
28 *Frederick G Blackwell, bd and room
32 *Berkshire Garage
— — **Subway and Steps**
0 *N Y, N H & H R R Sta
*American Railway Exp Co
39 *William T Gorham
40 N Y, N H & H R R Track Supervisor's office
Seymour H Parrish
*Herbert D Parrish, washer mnfr
40r Parrish & Kellogg, plumbing, etc
44 Martin Larkin
43 *Michael W Connors, exp
51 *Edward H Stedman
54 *The Visiting Nurses Asso
Frank E Beattie
55 *Austin Holian
57 *George M Fuller

Left Right
64 *Mrs Carolyn Griswold
Miss Sophia E Sperling s r (r)
59 Raymond E Snow
69 Michael J Regan
71 *George L Smith
72 *Jeremiah H Whitehouse
74 **Castle Hill ave begins**
77 Francis T O'Connell
83 Miss Charlotte I Tobey
85 **Benton ave begins**
86 *William F Flaherty
97 Vacant
103 **Brainard ave begins**
112 **Hollenbeck ave begins**
120 *Wellington T Marden
*William J Connelly
132 *Mrs Sarah G Woodin
C Carroll Ford
129 *John G Adam
135 *Byron Allen
136 **Prospect st begins**
142 *Mrs Clara M Hassett
143 *John S Fuller
146 Edward J Coster
147 **Oak st begins**
155 *Russell H Bellows
160 *Frederick Darlington
164 **Lake ave begins**
169 *Charles W Scrimgeour
173 Vacant
177 *Coleman M Hopkins
181 *William A Smith
185 *William H Cromie
193 *Nathan B Martin
— **Taconic ave ends**
200 Vacant
— **Berkshire Hts rd begins**
0 *Charles Hammer

CASTLE HILL AVENIUE

from 74 Castle to jct Castle and Alford road

Left Right
5 *Sheldon C Collins
10 *Arnold A Whtehouse
15 Mrs Constance Faxon
*Misses Sheldon
*Heyliger de Windt
16 *Ralph W Pope

TIME IS MONEY Save Time by Using the Directory

LEADING CLOTHIERS PENDER'S Pender Bldg. PITTSFIELD Union Blk., DALTON

CASTLE HILL AVE—Continued

Left Right
17 *Miss Josephine T Harri--ot
22 Vacant
29 *Cecil E Brooks
31 Oscar T Stedman, real est
34 *Miss Helen R McCarty
39 *Owen A Root
44 *Martin Larkin
45 *John J Mulhall
51 Henry Rivers
52 **Castle lane ends**
54 *Frank F Fitzpatrick
55 **Summer st begins**
59 Mrs Emma Barnum
Jared Reynolds
64 *George N Lawrence
70 Frank Crine
73 *John Gibbons, 3d
80 Benjamin A Donovan
81 Wilbur A Phelps
85 Charles E Birdsey
88 **Loftus Lane begins**
90 *Thomas F Larkin
102 The Misses Loftus
107 Martin J McGuire
Mrs Sarah J McGuire
112 *Miss Catherine E Schira s r
121 *Miss Mary E Broderick
126 *The Misses Rogers
127 William H Davis
129 Mrs Johanna Peterson
135 Thomas T Gibbons
140 *Jules L Bouteiller
— — **Hollenbeck ave crosses**
0 *Alrick Salstrom
0 Cornelius J Sullivan
0 Albert Hamling

CASTLE LANE

from 1 Railroad ave to 52 Castle Hill avenue

Left Right
7 Edward Rooks
18 Adam Pruhenski
23 Adam Urbanski
31 Vaclaw Zmysloski
36 Martin Kulinski

CHERRY HOUSTONIC

(See Cottage, Hous.)

CHESTNUT RIDGE HOUSATONIC

from Park (Houstonic)

Left Right
0 David Ley
Dennis Rollinger
0 Leonice Rogers
0 John Cuenin
Joseph Cuenin
0 Mrs Lena Splan

CHRISTIAN HILL ROAD

from 1 Van Deusen rd to Long Pond road

Left Right
1 Mrs Adella Noteware
Chester Van Norman
5 *David Malumphy
25 Battista Barbieri
John Morelli
38 Henry See
39 Guy Andriani
45 *Charles Poly
68 **Welcome st ends**
70 *Mrs Camille A Faivre
73 *James H Nodine
74 John Grinnell
0 *Mrs Carolina Grotti
0 *Mrs Bessie P Maleady
0 *Domenico Zucco
0 John Broggio
0 John Ciulina
0 George K Kellogg
0 *Pio Ruschetti
0 *John F Viola, mason
0 *Charles Barnett

CHURCH

from 273 Main to byd River

Left Right
1 *Dr Orville W Lane, office
Orville W Lane
3 Mrs Bertha G Hatch
*Women's Exchange, food shop, etc
6 *Edwin H Harmon, auto livery
9 William Stephenson antiques

The WALLACE CO.
Complete Department Store
PITTSFIELD, MASS.
Everything for Women Children and the Home

E. P. HUNT & CO., Inc. GREAT BARRINGTON'S DEPARTMENT STORE Telephone 245 and 246

CHURCH—Continued

Left Right
Geo A Ambach, architect and bldr
11 *Mrs Lizzie A Huntington
12 Vacant
17 *Mrs Elizabeth A Kearin
*Guy P Arienti, auto rep garage rear
18 The Misses Waddingham
23 *De Witt Smith
23r Private garage
28 *Alexander McIntyre
29 *James McManus
31 *Robert S Weeks
35 *Clarence H Decker
37 Decker's Auto Repair & Machine shop
36 **School st ends**
43 Fred C Oles
51 *Stanley Insulating Co, vacuum receptacle mnfr
57 **River st begins**
61 Vacant
Vacant

COMMONWEALTH AVENUE
from Stockbridge rd to Maplewood avenue

Left Right
— **Magnolia st begins**
0 *William B Mallory
0 *Major Coons
Mrs Nellie M Bunt

CONE AVENUE, HOUSATONIC
from Park (H)

Left Right
0 Carl Nowobielski
0 Bolesilaw V Andrzejczjk
0 Joseph Szewczak
Andrew Bobola
0 August Tisserant
0 Polish Hall
0 August Riche
0 Hippolyte Louison
0 Vacant
0 Simon Shok
0 Vacant

COTTAGE
from 161 Main to byd Gilmore ave

Left Right
4 John D Hitchcock, rear
6 Leonard Race
Mrs Catherine Drago
John Costa
Frederick A Freeman
Lewis Garrison
Vito Ottomaniello
— — **Bridge**
11 **Everett st begins**
12 *Frederick T Seeley, furniture rep
*Miss Augusta E Michel
15 *Mrs Margaret Thomas
16 *Mrs Anna I McCormick
21 *William J Shook
20 *Harry L Burghardt
24 *John T Maher
25 *Thomas Daly
24½ *Arthur R Barnes
28 *Eugene Scott, jr
29 Miss Mary Kearin
32 *Mrs Katherine H Foote
34 *Joseph H Cronin
*William D Garfield
35 Vacant
36 *Charles J King
40 *E Caligari & Son, painters
45 **Russell st begins**
64 *Edward Kelly
74 *John T Lynch
78 **Cottage court begins**
94 Same as 116 East
97 98 **East st crosses**
101 *Frederick G Colby
103 John W Supernaugh
107 *George F Mullany
106 *William M Graham
110 Antonio Zucco
John D Vigezzi
114 *George A Yale
115 *Patrick J Nalty
122 *Thomas McCarty
129 **Gilmore ave ends**
130 *Sebastian P Demouge
133 *Max Slaminsky
140 *William H Nalty, carp
142 *Joseph H DeLong
— **Hillside ave ends**

J. J. SCHAEFER, WALL PAPERS
331 Main Street Tel. 720 Great Barrington, Mass.

The HAMILTON HOTEL **Chebeague, Me.** Finest Cuisine R. E. ROWE, Mngr.

COTTAGE—Continued

Left Right
147 *Robert J Hunter
151 Donald Hatch
153 George Webster

COTTAGE COURT
from 78 Cottage

Left Right
0 Emilie Toupence
(2) John J Lucey
4 *Michael F Casey

COTTAGE, HOUSATONIC
from Main (H) to Oak (H)

Left Right
0 Claude F Horn
— **Forest st begins**
0 William McDermott
6 *Kenneth G Ware
0 *James Rankin
0 *Mrs Edith R Giddings
0 Harry A Montague
0 *Edwin A Cole
0 Richard Noonan
0 Laurence Lobdell
0 Theodore A Joyce
Wm H King
0 Rev Edmond M Kempienski
0 Frank Forfa
Mrs Rose Chrostoski
Peter Olszewski
Stanley Krysak
Michael J Howley
0 Vacant
0 Mrs Rose Boldyga
William F Holmes
0 *John Coleman
0 *Charles C Baldwin
*Fred E Chamberlin
0 *John T Feil
0 Egnk Makarski
— **Forest st begins**
— — **Giddings st crosses**
0 *The Misses Farrell
0 *Frank Boldyga
— **Beacon Hill ends**
0 Edward Hughes
0 *George G Najar
0 Stanley Dymek
0 Anthony Sewczyk

Left Right
Mrs Mary Poreda

CROSBY
from end Bentley ave to 40 Pine

Left Right
1 *George A Tuller
*George R Tuller
3 Mrs Blanche Z Shaffer
Miss Isabel J Tuller
5 *Alfred E Tuller
6 *Arthur J Fairfield
14 *Raymond D Seeley
19 *Frank O Bunce
25 *William J Bradshaw
34 Mrs Teresa Cunningham

CYPRESS
from 26 Oak to opp 143 Taconic ave

Left Right
0 *Edward J Scott

DEPOT, HOUSATONIC
from Main (H) to Front (H) opp R R station

Left Right
0 Mrs Marcia H Mosher
0 *Mrs Miriam I Elsden
0 Mrs Carrie I Race
*William V Goodyear
0 Mrs Anna T Barry
Jules F Dagruel
0 Mrs Mary Norton
Miss Mary Corbett
Miss Annie Corbett
— **Meadow st begins**
0 Central block
0 *Dewey D Hayden, jewelry
Wm H Heffernan, shoes and conf
0 *The Economy Store, Inc. groc
0 *Housatonic postoffice
0 Fred Sauer, hairdresser
Housatonic Hose Co
Foresters Hall
0 *A E Gerard & Co, groc
0 *Michael A Lennon, apothecary
0 *Patrick J Kane, dry goods, etc

RADIO, VICTROLAS AND VICTOR RECORDS
WOOD BROS. Pittsfield, Mass.

TIME IS MONEY Save Time by Using the Directory

DEPOT HOUSATONIC—Continued

Left Right
- Housatonic Girls' Club
- 0 Vacant
- — **Public square**

DRESSER AVENUE

from 219 Main to River

Left Right
- 10 *Mrs Martha E Dorman
- 12 Louison Bros, furniture rep
- 15 *William E Fenn
- *Malcolm C Douglas
- 16 *Michael S McCormick
- 18 *Mrs Janette Stoddard
- 19 *Arthur H Goslee
- 26 *Miss Gertrude Meehan
- 31 *Elm Shade Inn
- Mrs Clara S Paul
- 32 *John M Maloney
- 38 *John E Casey
- Philip J Maher
- 39 *Charles L Dikeman
- *Henry A Roy
- 44 Burton J Calkins
- 45 *Fred D Gorham
- 48 **Francis ave begins**
- 50 *Floyd H VanDeusen
- 51 *Mrs Mary Bradford
- 54 *Wallace Murphy
- 60 **River st ends**
- 64 *Mrs Evaline Lawrence
- 66 George R Atwood

EAST

from 16 State rd to jct Pine and Bridge

Left Right
- (15) Mrs Edith P Graves
- 13 William J Kane
- (11) Gordon S Forrest
- 20 *George A Stevens Lumber Co Inc
- *Barrington Lumber & Supply Co, lumber and building material
- 0 Private garage
- 33 Miss Mary E Dunn
- 32 Mrs Margaret Finn
- 35 *John T Dunn
- 36 **Everett st ends**
- 37 *Patrick J Coakley

Left Right
- 42 *Louis A DeTour
- — **Anderson st begins**
- 47 Vacant
- 48 *John F Holian
- 49 Henry A Phelps
- 51 *Joseph E McHugh
- 54 Frank F Schultze
- 57 *Mrs Mary Kastner
- 63 *Herman H Faivre
- 68 *Mrs Mary E McHugh
- 71 *Alfred F Schultze
- 76 *Guston L Devaux
- 77 *Morris D Hayes
- 82 *Louis Fischer
- Thomas J Sullivan
- 83 *Frederick J Larkin
- 87 *Mrs Alice A Broderick
- 88 *George Fitzpatrick
- 93 Fitzpatrick Bros, milk
- Ignatius Bodurski
- 99 *Thomas H Broderick
- 103 *John J Baker
- 105 **Cottage st crosses**
- 111 *Mitchell H Shaker
- 112 *Hugh O'Neil
- 115 David C Mullin
- 116 *Edward J McCormick
- 119 Thomas Malumphy
- (127) *George P Murray
- 124 George Lynch
- (123) *John Hammer
- 131 *Richard Colger
- — **Quarry st begins**
- 133 *Vivian H Koger
- 135 *Earle C Bliss
- 136 Mrs Elizabeth Collins
- 138 Mrs Ella Palmer
- Monroe J Dewkett
- 150 *Patrick G Fitzpatrick
- 155 Mrs Ellen Brown
- George Crown
- 174 *Mrs Almira Cooley
- 177 John Handel
- 179 Harold L Lester
- Gerald R Temple
- 181 Bernard A Guidi
- 185 *Miss Gertrude E Graham
- 188 Edward H Ploss
- Mrs Katherine Ostrander
- 193 *James McGrath
- 194 *Edward T Kastner

Complete Office Equipment — Rice & Kelly (Good Furniture) — Pittsfield, Mass. Tel. 840

PAINTS, GUNS, AMMUNITION — F. H. TURNER & CO.

EAST—Continued

Left Right
- 203 *Mrs Nancy J Kline
- 204 *Mrs Nellie Thiery
- 205 *William H Mulhall
- 215 Arthur L Roys
- 225 *Michael Cleary
- 226 **Humphrey st ends**
- 227 *Mrs Eva M Hammer
- *George A Ketchen
- 228 *Walter A Bignal
- 232 *Arthur H Decker
- 231 *Earl B Raifstanger
- 238 *Guy P Arienti
- 242 *Ethol C Gillette
- 244 *Fred V Gillette
- — **Bridge st ends**

EAST MAIN, HOUSATONIC

from south of Park to Front n railroad tracks

Left Right
- 0 Antonio Zera
- 0 Valentine Sklasz
- 0 Vacant
- 0 Mrs Mary Palivoda
- 0 John Lesnek
- Joseph Brzostek
- 0 Marcel Patleck
- 0 Vacant
- 0 Vacant
- Vacant
- 0 Thomas W Bak
- — **Park st ends**
- — **Pleasant st begins**
- 0 H M Farrell, tobacco and confectionery
- John B Coras, shoe rep
- 0 Monument mills carpenter and machine shop
- — — **N Y, N H & H R R crosses above grade**

EAST ROAD

continuation of Pine to Brush Hill rd.

Left Right
- 0 John Finley

EGREMONT—ALFORD ROAD

from Egremont Plain road to West Plain rd

EGREMONT PLAIN ROAD

from S Egremont to byd Seekonk Cross rd

Left Right
- — — **North Egremont road crosses**
- 0 Henry Mielke
- 0 *Orland W Mason, s r
- — — **Green River bridge**
- — **West Plain rd begins**
- 0 Theodore P Lyman
- Henry Williams
- Edward Kendricks
- — **Egremont-Alford rd begins**
- — **Seekonk Cross rd begins**
- 0 *Henry B Wolfe
- 0 Vacant
- Philo Maxwell
- 0 *William F Barrett, s r

EGREMONT ROAD

continuation of Maple ave to jct No Egremont and So Egremont rds

Left Right
- — — **Green River bridge**
- 0 *Potter & Taylor, grain mill
- 0 Benjamin Keefner
- 0 George Keefner
- 0 Vacant
- 0 Cornelius J Leary
- — **West Sheffield rd begins**
- 0 *Mrs Gertrude Fuller
- 0 *Dr A Leroy Johnson, s r
- 0 *Philip R Crouse
- 0 *Howard S Kerner

ELM

from 248 Main to N Y, N H & H R R

Left Right
- 3 *Dr M T Cavanaugh, office
- 5 Private garage
- 4 *Adolf Buttcher
- 6 *Miss Jennie M Dacey
- Miss Katherine G Dacey
- 10 *Alfred S Fassett
- 13 *Mrs Mary P White
- 16 *Patrick T Larkin, horse shoer
- 16r *Spring Service Station
- 18 Herbert Bressette

Frank Howard — Farm Machinery, Poultry Supplies, Seeds, Builders' Supplies
HOWARD BUILDING, PITTSFIELD

CLEANERS GT. BARRINGTON Shalett & Shea DYERS Tel. 699

ELM —Continued

Left Right
17 *Patrick T Gibbons
19 *Harold J McCormick
21 *George Bignal
22 *The Elms, lodgings
Miss Margaret E Gavin
Miss Catherine E Gavin
24 **Elm ct begins**
27 *Mrs Flora O Tillotson
28 *Mrs Catherine Wells
30 *Frank J Sweet
33 **Railroad st ends**
36 Miss Ida M Lester
37} 39} Same as 89 Railroad
— **Private way**

ELM COURT

from 24 Elm to N Y, N H & H R R
Left Right
5 *Mrs Henrietta Burroughs
6 *John E Mullen
7 *Charles E Gorham
8 Private stable
11 Zion church
11r Rev A Clinton
14 Mrs Emma A Viola
*John F Viola
16 Francis H Dunn
18 *John E Maxfield
22 *Mrs Minnie L Andrus
— **Private way**
30 Nelson E Piper

EVERETT

from 11 Cottage to 35 East
Left Right
— **Parley st begins**
36 *Daniel F Fitzgerald
40 *Patrick J Welch
44 *John J Connolly
66 **Russell st ends**
67 *John J Cronin

FAIRVIEW TERRACE

from Stockbridge rd to State rd
Left Right
0 *Jay C Bushby
0 Friend Brusie
0 Burton A Stewart
Peter C Dunn
— **Magnolia st ends**
— **Maplewood ave ends**
0 Riley Beckwith

FOREST, HOUSATONIC

from Cottage (H) to Giddings (H)
Left Right
0 *John P Cooper
0 *Patrick Noonan
0 Vacant
0 Mrs Bertha Ley
0 *Patrick E Davin
0 *Frederick W Sauer

FRANCIS AVENUE

from 48 Dresser ave to 47 Pleasant
Left Right
4 Clement A Sica
*Daniel W Cruikshank
5 *Frederick Meier
8 *Martin Cleary
9 *Leo H Wells (The Wells System) Photographers

FRONT. HOUSATONIC

from VanDeusenville Village to the Stockbridge line
Left Right
0 *Louis P Faivre
0 *Celestin C Monnot
0 Walter F Gillette
— — **N Y, N H & H R R crosses at grade**
0 The Texas Co, storage tanks
0 *James Wool
0 Nicholas Wool, junk, etc
Emile Marquis
Herbert E Hubbard
Mrs Aurelia J Knight
— **Williams st begins**
0 John Wool
0 *Edward J Mulumphy, coal
0 *Thomas Coleman
— **Greenlawn Cemetery**
— **Oak st (H) begins**
0 Joseph Rollinger
— **Beacon Hill begins**
0 Joseph Albatyo

TIME IS MONEY Save Time by Using the Directory

Henry A. Stevens, Funeral Director
AUTO LIVERY Great Barrington, Mass.

FRONT HOUSATONIC—Continued

Left Right
Samuel Nievinski
0 Mrs Anna Budz, groc
0 *Mrs Martha French
0 Mrs Annie Gromlski
Frank Gromlski
— **Giddings st (H) begins**
0 All Saints' Polish church
0 Wladyslaw H Trzinka
Wladyslaw Siok
0 *Housatonic Cash Market
0 Vacant
0 Louis Storti
0 Vacant
0 James F Rohan
Joseph H Barry
0 *Housatonic garage
0 Shufelt block
Wm H King, hairdresser
Vacant store
— — **Pleasant st (H) crosses**
0 *August Roche
0 Mrs Ida K Tower
0 James Mogan
0 John R Rose
0 Charles J Gerard, plumber
Mrs Julia Kelly
— **East Main st (H) ends**
0 *N Y, N H & H R R sta
— **Depot st ends**
0 *N Y, N H & H R R fght office
— **Main st (H) begins**
— — **B S Ry crosses at grade**
0 *Timothy Collins

GAS HOUSE LANE

from 128 Main to Railroad ave
Left Right
— **Private way**
— — **N Y, N H & H R R crosse at grade**

GEORGE

from VanDeusen rd to Pearl
Left Right
1 *Jules L Lavalette, jr
2 *Charles S Billings
3 *Michael Hickey
4 Mrs Sophia Karpiski
18 Mrs Louise DeMougin
Frank Crine, jr
0 *John Klonan

GIDDINGS, HOUSATONIC

from Front (H) to Main (H)
Left Right
— — **Cottage st crosses**
0 *Louis Muller
— **Forest st ends**
0 Vacant
0 *David F McGraw
— **Pine st ends**
0 John Horonzy
0 John B Dagruel

GILMORE AVENUE

from 60 State rd to 129 Cottage
Left Right
0 Dewey school
21 *Wesley R Taylor
44 *Henry T McCarthy
0 Joseph L Arienti
0 Vacant

GREEN RIVER ROAD

from Alford rd to byd Alford West road
Left Right
0 Vacant
— — **Alford brook bridge**
0 *Clifford J Shaw
— **Private way**
0 Henry F Funk
0 Mrs Margery L Adams
0 *Forrest L Shaw
0 *William D Warner
— — **Seekonk Cross rd crosses**
0 Schoolhouse
— **VanDeusenville Cross rd begins**
0 John E Nail
0 Howard Love
0 William Goewey
— — **Alford West rd crosses**
0 Richard S Stevens
*Frederick J Smith

GROVE

from 42 Pine to woods
Left Right
1 *James T Welch

John B. Hull & Son COAL AND WOOD
Phones 87-R, 87-W, Res. 23-M
GT. BARRINGTON, MASS.

My Diamonds are bought right and sold right. You get full value every time

The Hallmark Store

G. F. CHITTENDEN, Jeweler
GT. BARRINGTON, - - MASS.

GROVE—Continued

Left Right
17 *Edward O Hall
25 *Rufus M Lane
37 Frank L Fenn
40 Vacant
41 *W Emerson Burke
Edward H Voucher
47 *Philip Gibbins
Allen H Houghtaling
48 *Thomas H Finn
53 Gilbert H Monroe
54 *Walter J Burke
0 Vacant
58 **Warren ave begins**
59 *James H Woods
62 *Michael A Condon
66 *Mrs Mary J Curtin
Arthur E Darcy
76 *Charles H Lee, contractor and mill
77 *Russell E Barnes
81 William J Endersbee
84 Edward R Williams

GROVE HOUSATONIC

from Chestnut Ridge, northerly

Left Right
24 Frank Shok
27 Stanislaw Boldyga
26 Frank Szymczivk
25 Joseph Gronaleski
3 Frank Boldyga
Joseph Orzlrod
Polish Home
5 Thaddeus Majewski
6 Anthony Gop
7 Alexander Trzcinka
8 Michael Plona
9 Teofil Wisniewski
10 Wladyslaw Kszynowek
15 Stanley Golas
18 Joseph Bubrzynecki
21 Harry Bubrzynecki
23 Joseph Dziczek
22 Stanislaw Smigel
20 Teofil Shok
19 Peter Bubrzynecki
17 Stanislaw Veshenski
16 Joseph Koperak
14 Teofil Bubrzyck
13 Stanislaw Trzcinka

Left Right
12 Alexander Banach
11 Alexander Yurga

HART, HOUSATONIC

from Main (H) to Kirk (H)

Left Right
0 *William H Snyder
Atwood A Gallup
0 Mrs Eleanor H Bushby
0 Mrs Ellen M Kirby
0 Chauncey C Crane
0 Miss Fannie C Barnes
0 Boleslaw Shok
Maximino Oggiani
0 Vacant
0 Nicholas Gregory
0 Frank Kosuda
Jules Pautot
0 Mrs Lucy M Church
0 *Francis E Barry
Mrs Mary Costello
0 Valentine Nechevin
Stanley Koldas
0 *Frederick E Thatcher
Gunnard T Johnson
0 Ernest A Anson
Max H Miller
0 Lee R Barnes
0 Mrs Emma A Couse
0 William A Benway
0 Oliver Palmer
0 Mrs Mary Drout
Alfred E Brochon
William Hennessy
0 *John Burnett
Morgan L Wheeler
0 *Louis Tassinari
0 *Jesse M Anson
0 Frank Gnat
Alexander Janiszewski
0 Vacant
Vacant

HIGGINS

from 15 Grove to Quarry

Left Right
15 Paul J Butler
18 Charles E Felton
*Henry M Baldwin
19 *Edward F Loftus
26 *William C Morrison

TIME IS MONEY Save Time by Using the Directory

LEADING CLOTHIERS **PENDER'S** Pender Bldg. PITTSFIELD Union Blk., DALTON

HIGGINS—Continued

Left Right
27 Mrs Eunice Wright
42 Frank D Champagne

HIGH

from opp 153 Main to byd Railroad avenue

Left Right
6 *Miss Elizabeth B Mullany
8 John Cronin
— — **NY, N H & H R R crosses at grade**
— — **Railroad avenue crosses**
22 Henry P Cullen
36 Miss Annie M Maloney
37 Alex Smith
51 Frank Kraceski
Vacant
52 Henry Hitchcock
Mrs Margaret Sweeney

HIGH, HOUSATONIC

from Main (H) to W Stockbridge line

Left Rgiht
0 *Rev Joseph T McKeon
0 Joseph Olender
Stanley Olender
0 Stanley Pultorak
0 Frank Koldys
0 William H O'Brien

HILLSIDE AVENUE

from 82 State rd to Cottage

Left Right
0 George B Stoddard
0 Vacant
0 Arthur M Ames
0 Mrs Flora A New
0 *Frederick O French
0 *Frederick C Goewey
0 *George M Goewey

HOLLENBECK AVENUE

from 112 Castle to jct Castle Hill ave and Alford Old rd

Left Right
15 *Curtis W Baldwin
20 *Mrs Kate N McComb

Left Right
27 *Mrs Lucy H Wheeler
32 Vacant
39 Vacant
42 *Harold C Whittemore s r
51 *Mrs Jane S Dewey
54 *Harry C Hogan
— — **Summer st crosses**
58 *Edmund C Tyler
70 *Charles C Broxted s r (o)
*Charles A Bidwell jr
82 *Miss Mary Waldron
83 *Clark S Comstock
115 *Frederick P Spath, real est
118 *Miss Dorothea W Landon
*Roy D Adams
122 *Russell M Williams
— — **Castle Hill ave crosses**
0 Ice houses

HUMPHREY

from 123 Bridge to 226 East

Left Right
14 *The Misses Fitzgerald
18 *C Winthrop Roys
21 Daniel J Hickey, cont'r
22 *James J Carroll
27 *Edward B Dolby, florist
24 Vacant barn
35 William Ruane
39 *Leroy E Tobey
40 *John F Freehan

KIRK, HOUSATONIC

from Main (H) to end Prospect (H)

Left Right
0 *James F Watson
0 *C Edward Rathbun
0 Samuel Harris
0 William Kennedy
0 Marcel Drinsek
0 Mrs Lucinda Bailey
0 *Guy E Fielding
0 Charles Schutt
Edward C McGraw
0 Mrs Mary A VanDeusen
0 Matthew Donovan
0 *William J Rohan
Miss Maria Brennan, dressmaker

The Wallace Co. PITTSFIELD'S RELIABLE DEPARTMENT STORE

E. P. HUNT & CO., Inc. GREAT BARRINGTON'S DEPARTMENT STORE Telephone 245 and 246

KIRK, HOUSATONIC—Continued

Left Right
0 John Widomski
0 John Klahn
0 *J Harold Klahn
0 George L Larkin
— **Hart st ends**
0 Frederick Springstube
0 Mrs Kate Heffernan
0 Wright E Seward
0 Jesse J Bertoli
0 Louis Grandjean
0 *Stephen C Abriel
0 Mrs Matilda Parrish
0 *Carl D Thatcher
Mrs Harriet Hunter
0 *Dominick Del Grande
— **North st (H) begins**
0 Clarence M Race
0 Andrew Storti

KNOB HILL ROAD

(See Loftus Lane)

LAKE AVENUE

from 164 Castle to Alford Old rd

Left Right
0 Same as 200 Castle
0 *G Willis Peters, s r
0 *John J Murray
— **Summer st ends**
0 *Mrs Carrie L McCracken

LAKE BUEL ROAD

from jct State rd and Monterey rd

Left Right
0 *Henry G Miller
0 Three Mile Hill school
0 Vacant
0 Thomas Tryon
0 *Miss Mary Schiershorst
0 Mrs Georgia A Forest
— **Way to lake**
0 *Charles G Turner

LAKE DRIVE

from jct Hollenbeck and Castle Hill aves to Christian Hill road

Left Right
0 *Feruccio Vitalie
0 Vacant
0 *Angelo Zambeletta

Left Right

LEWIS AVENUE

from 20 West ave to Berkshire Heights road

Left Right
12 *George Church
18 **Oak st ends**
19 *Miss Clara A Avery, s r
23 *Richard B Rising
25 *Maitland P Foster
95 *Mrs May S Charles

LOFTUS LANE

from 88 Castle Hill ave

Left Right
0 *Eugene Caligari, vineyard and fruit farm

LONG POND ROAD

from Christian Hill rd to W Stockbridge line

Left Right
0 *Mrs Marie M Dewey
— — **VanDeusenville Cross rd crosses**
0 Harry S Dewey
0 Natale Dellea
0 *Francis T Shalley
0 *Mrs J Elizabeth Hall
0 *Richard C Hubbard
0 *Dr Carl C Etting, s r
0 *John Upright (in ave)
0 *Samuel Newell

MAGNOLIA

from Commonwealth ave to Fairview terrace

Left Right
0 Vacant

MAHAIWE

from 535 Main to Maple ave

Left Right
12 *Edwin J Potter
Melvin L Dexter
17 *Joseph C Frein
24 *Jerdon Vosburgh
29 Vacant
Mrs Lillian Sutton
*Harry E Meach
32 Mrs Isoline H Day
38 *Charles R Kilbourne

J. J. SCHAEFER ANTIQUES CUSTOM MADE UPHOLSTERING FURNITURE
331 MAIN STREET, GREAT BARRINGTON, MASS.

The HAMILTON HOTEL Chebeague, Me. Finest Cuisine R. E. ROWE, Mngr.

MAHAIWE—Continued

Left Right
Raymond Gorham
41 *Millard G Sturtevant
51 James Gibbons
53 Coleman Hopkins

MAIN

from jct Christian Hill and VanDeusen rds to Sheffield line

Left Right
— — **N Y, N H & H R R crosses above grade**
— **Russell park**
49 **State rd begins**
55 *Southern Berkshire Power and Electric Co
61 *Berkshire Coated Paper Co, paper mnfrs
62 Kaleel Abdalla
64 William H Race
66 *K Abdalla & Son, groc
68 George E Lester
70 *Daniel T Cronin
72 *Nelson B Parrish
74 *Mrs Katherine C Graham
76 Harmidas Gauthier
86 *John J McHugh
Thomas Jameson
88 Arsene Louison
*Joseph P Broderick
90 Mrs Ellen M Fuller
92 Kenneth Wilson
92½ John B Bailey
94 Sam Kaplan
94½ John N Coons
98 John J Donahue
98½ Isidore Karp
105} 121} *Graves & Hemmes, builders
100} 112} *Standard Oil Co of N Y
114 Mrs Jennie McGuire
116 *Herman W Hicox
123} 125} *Kelsey's Steam Laundry
124 *Morris Staskin
Claude H Thorpe
Mrs Anna Wolcott
126 *Morris Staskin, groc and prov

Left Right
128 **Gas House Lane begins**
(118) Anderson Lewis
134 *John B Hull & Son coal and wood
Vacant
136 Jacob Kisselbrack
138 Mrs Minnie Garrison
140 Vacant
John Hannaha
142 Frank Decker
144 Patrick H Murphy
148 Mrs Bertha Brusie
152 Thomas Mulhall
— **High Street begins**
154 *Louis C Bliven, groc etc
*Gustave Goch
William H Dunn
158 *James Kelly, trucking
J Kelly, storage warehouse (in rear)
161 **Cottage st begins**
162 *Mrs Mary A Philip
165 *E Betros & Son, groc
168 *F F Viscardi, painter and paperhanger
169 Elias Betros
173 *Barrington Flower Shop, florists
173A Peter T Panayotatos,
173B S Nager & Son, meats
174 *Mark P McTigue
179 The Great Atlantic & Pacific Tea Co, groc
Frederick J Case
180 Albert Brinson
*Esbon W Chittenden
181 *Brinson Cleaning Co
182 *Mrs Esther F Logan
183 *John T Gruber, meats
183½ James N Finkle
185 Antonio Scalici, shoe rep
187 Antonio Scalici
189 *Mrs Nellie Saulpaugh
191 Charles Winters
Mrs Catherine B McLain
194 Methodist Episcopal ch
195 *Louis J Tinker
197 Tinker's Garage
198 *Daniel N F Blakeney
201 *Mrs Delia A Gibbons

WOOD BROS. SELL OR RENT PIANOS PITTSFIELD, - - - MASS.

MAPS Of Great Barrington and Housatonic **Crowley & Lunt**

MAIN—Continued

Left Right

Miss Rosalie Gibbons, hairdressing
204 **Rosseter st begins**
208 *Thomas F Graham, jr
210 *Edward P Holohan
213, 215 St Peter's R C church
214 Arthur D Scott
216 *Henry L Smith
219 **Dresser ave begins**
222 *Alexander Wyne, tailor
George S Wyne
225, 229 Mason Library
232 *Thursday Morning club
Walker Hall
Mrs Jennie O Loop
Mrs Margaret H Williams
235 **Pleasant st begins**
238 *William J Williams
239 *Rev C Thurston Chase
244 Edward Pennock
248 **Elm st begins**
245, 251 First Congregational ch
252 *Mortimer T Cavanaugh
256 *Mrs Frances B Robbins
257 John B Beebe
259 *Dr John B Beebe, office
264 *Gt Barrington Savings bk
266 *K of C Hall
*Berkshire Storage Battery Co, r
263 Private garage
267 Same as 1 Church
268 *Central Garage Co
273 **Church st begins**
272, 278 Marble block
272 *Berkshire Courier
274 *J M Cassidy, druggist
276 *Hutton & Height Inc, clothing and men's furnishings
277, 285 Southworth block
277, 279 *A S Fassett, dry and fancy goods, clothing, etc
278 *Gorham & Norton, groc

Left Right

280 *Gt Barr'ton Candy Shop
281 *Miss H Menger, millin'y
Henry C King
Miss Mary E Stevens, C S
*Dr John G Adam
Mrs Mary T Rowe
Miss Sarah A Dewell
Miss Lucy E Dewell
Miss Jessie M Buck
Frank H Wright
282 *H M Finkle & Co motorcycles and sporting gds
282r Storage
283 *Bart D Bossidy, clothing
284 Vacant store
284A Vacant store
285 *M E Joseph, fruit and confectoinery
286 *Hotel Miller
Otto C Hall
288 Vacant store
287, 289 Giddings Building
287 *Armstrong & Durant Inc, real est, rm 2
*Louis Eisenberg, tailor, rms 3 and 4
*Harry E Boinay, rms 5 & 6
Charles B McSweeney, rms 7 and 8
Millard F Lester, rm 14
F H Turner & Co, storage
289 *F H Turner & Co, hardware, carriages, etc
290, 296 Robbins block
290 *W T Grant Co, dept. store
292 *Mrs Annie T Conneally, dressmaker, rms 12-12A
*Miss A T Maloney, millinery, rms 4, 5, 6 and 7
Vacant rms 2 and 3
Vacant, rm 8
*O C Bidwell, atty-at-law, rms 9 and 10
*Morton A Smith, radio shop, rm 14

Rice & Kelly Auto Delivery to Your Door
(Good Furniture) Pittsfield, Tel. 840

Henry A. Stevens, Funeral Director
AUTO LIVERY Great Barrington, Mass.

MAIN—Continued

Left Right

*Prudential Life Ins Co, rm 16
Hobart T Robbins, picture framing rms 17-18
293, 299 Watson block
293, 295, 299 *E P Hunt & Co, Inc, dry goods, ladies' furnishings, etc
294 *G F Chittenden, jeweler and optician
296 *Shook & Kellogg, boots and shoes
297 Mrs F O Tillotson, millinery
*Joyner & Joyner, attys-at-law
E P Hunt Co storage
298 **Railroad st begins**
— **Watson ct**
301, 303 Whiting block
301 *The Gt Atl & Pac Tea Co, groc
303 Vacant
American Legion, Post 127
Vacant
304 *Edmund C Tyler, boots, shoes rubbers, dry goods
304A *Dr Augustine J Moran, dentist
*Walter A Bignal, jr
*William Franklin
*Camillo Iemolini
*Miss Mary E Flynn
*Walter R Reed
305, 309 Baldwin block
305 Samuel L Pomerantz, tailoring rm 2
*The Keeney Shop, women's apparel, rm 3
Miss Marguerite P Cook, music studio, rm 4
309 *N H Comstock, groceries
306, 310 Sumner block

Left Right

306, 308 *F W Woodworth Co. 5 and 10c store
310 *Dr J P G Davis, dentist, rms 1, 2
*Mrs Mary Nalty, rm 3
Mrs Fannie C Rockefeller, nurse rm 4
Hugh L Coleman, rm 5
Douglas T Broderick
William Casey
Clarence W Smith
Walton Christie jr
311, 323 Berkshire block
311 *John T Harper, apoth'ary
312 *M G Sturtevant, pianos, stationery, etc.
*Julius Richard
*Mrs Mina Schilling
313 *Traffic Dept N E Tel & Tel Co
Benjamin Ganci, hairdr
*Frank H Wright, atty-at-law, rms 9, 10
I O O F Hall
314, 322 Mahaiwe Bank Building
314 Mrs Lottie L Loveland, rms 2, 3
Miss Bessie Merrifield
Miss Katherine Gorman, hairdr, rm 4
Dr George W Bassow rms 5, 6
Miss Katherine Gorman, rm 7
*Francis J Brothers, atty-at-law, rms 8 and 9
*John W Cropper, real estate, rm 10
*Walter B Sanford, atty-at-law, rms 11 and 12
*Berkshire Hills Co, lime mnfrs, rm 14
*Shalett & Shea, cleansers rm 15
*Dr Wm D Hill, dentist rm 16
Owl's club, rm 17
*W T Day, atty-at-law, rms 19 and 21

John B. Hull & Son COAL Great Barrington

WHEN YOU BREAK YOUR GLASSES
WHEN YOU NEED NEW GLASSES
WHEN YOU WANT ANY WORK DONE
CONNECTED WITH GLASSES

Bring them to me. The best equipped Optical Shop in Berkshire Co.
G. F. CHITTENDEN

MAIN—Continued

Left Right

*Wheeler & Taylor, insurance, rms 18 and 20
South Egremont Water Co, rm 20
Berkshire Advertising Bureau, rm 20
Western Mass. Finance Co, rm 20
Dr J E Canby, rms 22, and 23
Thomas H Finn, dress goods, rm 24
Sylvester J O'Brien, elec, rm 25
*Mark H Rathbun
Vacant, rm 55
Mrs Alice E Granger, rm 57
*The Misses Martin, rm 56
Mrs Hattie E Beebe, rm 58
Rose A Higgins, rm 59
Miss Julia Atwood, rm 60
Vacant, rms 61, 66
Mrs Angeline C Goodale, rm 66, 67, 68
Vacant, rm 70, 72, 75
Mrs Emma C Baldwin, suite 76
*Daniel F Griffin, rm 77
*George A Ambach, rm 78
*Vacant, suite 79
315 *Adams & Ketchen, clothing and men's furnishings
316 *C M Gibbs, clothing
317 *E B VanVorst, diamonds, jewelry, etc
318 *P A Wilkinson, cigars
319 *N E Tel & Tel Co
321 *Postoffice
*Berkshire Evening Eagle, office, rm 11
*John B Hull & Son, coal office, rm 11
Butler & Boucher, hairdressers, rm 12
Frank C Burtch, newspapers, rotunda

Left Right

*Mrs Katheryn E Clark, gown shop, rm 15
*Marcelline's Beauty Shop rm 16
*Dr Howard W Baldwin, dentist, rm 17
*Dr Clifford S Chapin, office, rms 18 and 19
*Wright & Frein, ins and real est, rms 20 and 21
Foresters' Hall
Masonic Hall
320, 322 *National Mahaiwe Bank
323 *Western Union Tel Co
— **Bridge st begins**
326 **Castle st begins**
325 *Harper Garage Co
327 *Gill & Cronin, bakers and grocers
Mrs Minnie VanDeusen
329 George Hitchcock
331 *J J Schaefer, upholsterer and wall papers
334 Town Hall
*Registry of Deeds
Board of Assessors
Board of Selectmen
*Town Clerk
Town Treasurer
Tax Collector
Great Barrington Water Commissioners
Overseers of the Poor
Sealer of Weights and Measures
*District Court of South Berkshire
*Police Department
Registry of Motor Vehicles
342 *St James' rectory
Rev Edward C M Tower
343, 345 *Whalen & Kastner, garage
348 St James' Episcopal ch
350 *St James' Parish House
349 *Great Barrington Chamber of Commerce
Barrington Club

TIME IS MONEY Save Time by Using the Directory

LEADING CLOTHIERS **PENDER'S** Pender Bldg. PITTSFIELD Union Blk., DALTON

MAIN—Continued

Left Right

357 *Barrington School for Girls
Miss Ellen Hill
Irwin C Barry
358 **Taconic ave (St James' pl) begins**
362, 388 *Berkshire Inn
*Benjamin D Ticknor
390 **Bryant ct begins**
392 *Mrs Mabel French Champion
400 *Ye Barrington Tavern
406 *Mrs Louise K Strong, antiques
410 **South st begins**
426 *Henry A Stevens, undertaker
Berkshire Norwalk Vault Co
454 *Christian Science church
462 **Maple ave begins**
475 Texas Flling Station
475r Vacant
Samuel Chatten
483 Mt Peter Tea Room
Mrs Lydia A M Hollingsworth
Richard A Rossman
488 *Peter's Filling Station
491 Junius Collins
492 *Evarts S Hall
497 Vacant
*Raymond Briggs
500 *Mrs Ellen N Tobey
Henry P Tobey
503 *Dennis C Killeen, real est
506 Miss Louise A Tobey
Vacant
507 *Peter Hagen
514 **Pope st begins**
517 *Mrs Mary K Hunt
518 Wainwright Inn
*Miss Maude L Curtiss
525 *Robert B Allen
530 *Mrs Louise M Burgett
531 *Frank G Ketchen
*Henry J Klahn
535 *John F McGrath
*James R Elliott

Left Right

536 **Mahaiwe st begins**
541 *William Murtaugh
546 *Arthur Rohmann
— **Olympian Meadows entrance**
558 *Jules L Mignerey
560 **Manville st begins**
562 *Merritt B Heady, whol lumber
*Charles E Hotchkiss, s r
563 Sedgwick school
578 *E J Van Lennep
*John Allen
597 *Samuel Nager
601 Solomon Nager
S Nager & Son, whol meats etc
*Roy R Waters
610 *Will B Leonard
611 Vacant
617 Michael C Gill
619 Frank W Gorham
620 *Miss Winifred L Mullaney
623 **Silver st begins**
624 **Mahaiwe cemetery**
628, 680
*Herbert C Smith
631 *Mrs Alice C Costello
635 *Daniel J Flynn
645 *Henry H Rudge
651 H H Rudge, taxidermist
653 **Housatonic Agricultural Society Fair Grounds and Track**
— *George E Bunce, contractor
684 *Michael F Kane, auto liv-
688 *Elbert C Hayes
694 John R H Armstrong
696 Hallock school
740, 776 *Gerard Hallock
Reed st begins
783 *Harry Douglas
0 *Miss E M Huntley, nurse
785 *Michael Pendergast (in ave)
800 *Frank T Wheeler
Brookside rd begins
817 *Joseph Migliore, s r
— *Charles T Kellogg
910 *Charles T Kellogg
0

The WALLACE CO.
Complete Department Store
PITTSFIELD, MASS.

Everything for Women Children and the Home

E. P. HUNT & CO., Inc. GREAT BARRINGTON'S DEPARTMENT STORE Telephone 245 and 246

MAIN—Continued

Left Right
924 *William Broderick
— — **B S Ry crosses at grade**

MAIN, HOUSATONIC

from Front (H) to North Plain rd.

Left Right
0 *Miss M Louise Ramsdell
0 *Monument Mills office
6 Norval W Robinson
0 John S Smith
0 *John B Kreyenbuhl
0 Jacob Gonska
Joseph Krzynowek
0 *Dr Wellington W Jones
10 *James Doon
12 Nicholas J Mahanney
15 *Rev Watson Wordsworth
14 Robert W Martin
16 *Mrs Mary Mager
0 Congregational church
0 Ramsdell Library
0 Corpus Christi R C church
0 Thomas F Toolin
Mrs Marcia H Mosher
0 *Miss Helen C Brown
Miss Lydia A Fuller
— **Depot st (H) begins**
— **High st (H) begins**
0 *Herbert E Race
0 *Noble B Turner
0 *Joseph A LaColla
0 *Dr Harry W Luchsinger
0 *Fred E Stoddard
0 *Mrs Jessie D Hasson
0 *Frank W Adams
Mrs Susie H Huggins
Mrs Anna M Chaffee
0 Arthur H Gillette
0 Vacant
0 *Herman J Nicolai
— **Kirk st (H) begins**
0 *Michael A Lennon
0 Mrs Mary Magdalensky
Vacant
0 *Roy J VanAlstyne
0 Miss Nellie Pendlebury
0 *Methodist Parsonage
Rev Edward G Wahl
0 John E Paddock

Left Right
0 Vacant
0 Mrs Mary E Schouler
0 *Wm H Snyder, dept store
— **Pleasant st (H) ends**
0 *New Eng Tel & Tel Co office
0 Charles F Tillinghast
0 *William H Brown
0 *Peter Storti, groc
Peter Storti
— **Hart st (H) begins**
0 Stanislaus Kosakowski
— **Cottage st (H) begins**
0 Mrs Sara Truesdell
Miss Grace E Truesdell
0 *William E Torrey
0 Hugh W Comstock
Vacant
0 *Mrs Catherine E McCarthy
0 Edward T McGraw
Teofil Olsyzewski
Mrs Mary Moissonnier
0 Vacant
0 Vacant
— **Prospect st (H) begins**
0 *The Misses Lane
0 *George E Ormsbee
0 *August Baumann
*Mrs Marguerite Usher
0 *Ralph M Maston
Maston's garage
0 *Clark P Comstock
0 *Henry E Fuller
0 *Emile Perret
— **Giddings st (H) ends**
0 *Abel O Coutherut
0 *Byron Decker
— **Oak st (H) ends**
0 *William H Carroll
0 George H Maston
— — **N Y, N H & H RR crosses at grade**

MANVILLE

from 560 Main

Left Right
2 Same as 558 Main
4 Vacant

J. J. SCHAEFER, WALL PAPERS
331 Main Street Tel. 720 Great Barrington, Mass.

The HAMILTON HOTEL Chebeague, Me. Finest Cuisine R. E. ROWE, Mngr.

MAINVILLE—Continued

Left Right
Mrs Mabel Armstrong
*Miss Helen A Hawthorne
*Conrad F Schaefer
6 *Almon P Culver
10 Charles F Wichman
12 *Clarence B Simmons
*Walter B Sanford
*Mrs Willa R Kirk
William M Stephenson
11 *George Boice
24 Vacant

MAPLE AVENUE

from 462 Main to beginning Egremont rd at Green River bridge

Left Right
21 Mrs Jennie M Rice
40 Berkshire Looms
*George N Wright
52 Hotel Bartoni
53 **Pope st ends**
— **Mahaiwe st ends**
— — **N Y, N H & H R R crosses at grade**
— **West ave ends**
100 *Orlando C Bidwell
148 *Mrs Lila C Stanley
— **Silver st ends**
193 **Private way**
184 Thomas Renfrew
Miss Marion Townsend
194 *Albert A Winant
206 Mrs Cora Proper
220 Percy A Tomes
0 Vacant
0 *David I Mackie
0 *George L Taylor
0 *Fred DeBell
0 Vacant
0 *Pumping station

MAPLE, HOUSATONIC

from Park (H) to end Mountain (H)

Left Right
0 *Merrick L Smith
0 *Mrs Robina Watson
0 Mrs Roxie Bailey
0 *Alexander P La Prise

MAPLEWOOD AVENUE

from Commonwealth ave to Fairview terrace

MEADOW, HOUSATONIC

from Depot (H) to Pleasant (H)

Left Right
0 Charles Lee, laundry
0 William O'Sullivan, blacksmith
0 Vacant
0 Wallace Case
Mrs Carrie Lamont
0 Frank Gromelski
George W Lowe
Andrew Budz
0 John E Macken
*William J Burke
0 *Edward E Polmatier
0 Henry Haywood
0 Mrs Margaret Murphy
*Miss Margaret Mack
0 Auguste P Dagruel
Mrs Mary Kirkbride
0 George C Smith
*Mrs Sophie Bourke
David M Hunter
Miss Jeannette T Porter
0 *Joseph F Gerard
0 B Palivoda
0 John F Murphy
John C Toolin
0 *George H Cobb, veterinary
0 *Mrs Anna Budz groc and prov
0 Frank A Gladu

MECHANIC

from 53 to 75 State rd

Left Right
3 *Edwin P Easland
12 *Nicholas H Conte
14 *Harold W Markham
21 Vacant
23 Harry J Mallory
29 Michael E Fenn
35 Stephen W Kotlaski
48 *John W Dimon
52 John W Dimon, blksmith

MONTEREY ROAD

continuation of State rd to New Marlboro line

Left Right
0 Joseph M Kaplan, cattle dealer

RADIO, VICTROLAS AND VICTOR RECORDS
WOOD BROS. Pittsfield, Mass.

TIME IS MONEY Save Time by Using the Directory

MONTEREY ROAD—Continued

Left Right
0 *Fred W Phelps
0 Edward Garrison

MONUMENT VALLEY CROSS RD
from Monument Valley rd, westerly

MONUMENT VALLEY ROAD
from jct State and Lake Buel rds to Stockbridge rd

Left Right
0 Vacant
0 Andrew Barbieri
0 Vacant
0 Camillo Borgnes
0 *Mrs Minnie Schumer
— **Blue Hill Cross rd begins**
— **Muddy Brook rd ends**
0 William W Herdman
0 Abraham Silverneil
0 *William E Cahill
— **Blue Hill rd ends**
— **Private way**
0 *Jackson Chambers s r
0 Miller farm house
0 Adolf Berle
— **Monument Valley Cross rd begins**
0 Vacant
0 *Harwood Spencer s r
0 *John J Wilton
0 Joseph Pellegrini
Albert E Wellington
0 Schoolhouse
0 *Fred W Alcott
0 Walter A Nourse
— **Muddy Brook Cross rd ends**
0 *Russell E Kilbourn
0 *John O'Hara

MOUNTAIN, HOUSATONIC
from Park (H) to end of Maple (H)

Left Right
0 *John Carlotto
0 *Joseph Sullivan
0 Arthur Lovato
0 Ezelia Larivee
0 Lewis Oggini
0 Vacant
0 Mrs Anna M Potts
Bernard G Beebe

Left Right
0 William Lovato
0 James Salvato
0 Ralph E Stannard

MUDDY BROOK CROSS ROAD
from Stockbridge rd to Monument Valley rd

MUDDY BROOK ROAD
from Stockbridge rd to Monument Valley rd

Left Right
0 *William J Hamm
0 Wesley Decker
0 *Hugh Taggart
0 *Robert C Smith
0 *Robins D Munson
0 Franklin E Hamm
0 Harry F Mercer
0 Louis C Muller

NORTH
from 31 State rd

Left Right
6 Vacant stable
8 *David L Liss
10 Mrs Lena L Rajonsky
12 Willis O Bartow
Frank H Colburn
13 Vacant store
15 Jewish Synagogue
17 Stable
23 Yvo Fasoli
Jacob Axelrod
24 *Isaac Broverman
Vacant
Vacant
*I Broverman, junk etc
25 Vacant
30 *Mrs Jennie H Reed
32 Louis G Stoddard
33 Marco Teggi
36 Vacant
37 Austin S Brodrick
43 August Guarnieri
45 Attilio Almori
47 *Mrs Ethel H Goewey

NORTH EGREMONT ROAD
from jct Egremont rd and So Egremont rd to Egremont line

Left Right
0 *Charles L Wetherbee, s r

Complete Office Equipment — Rice & Kelly (Good Furniture) — Pittsfield, Mass. Tel. 840

CEMENT, LIME AND FULL LINE OF BUILDERS' MATERIALS : : : : : : : : — F. H. TURNER & CO.

NO. EGREMONT RD.—Continued

Left Right
0 *Michael Cleary
— **Seekonk rd begins**
0 Beckus E Dikeman
0 Mrs Mary E Owens
0 Mrs Etta New
0 Millard F Rockefeller
Clarence E Markham
— — **Seekonk Cross rd crosses**
0 Egremont Plain school (discontinued)
0 *Lincoln H Smith
0 *Mason B Kline
0 *Fred E White
0 *Years Ago Tea Room
0 Jacob A Rossi
0 Mrs Emma J Heywood

NORTH, HOUSATONIC
from Kirk (H) to West Stockbridge line

Left Right
0 *Mrs Estella Knapp
0 *Mrs Mary A Carey
0 Emile Verchot
0 *Arthur L Thatcher

NORTH PLAIN ROAD
from VanDeusenville Cross rd to W Stockbridge line

Left Right
0 *Mrs Emily B Hulin s r
0 *Paul W Foster
0 VanDeusenville school
0 *Mrs Sophie K Faivre
0 Mrs Mary Vitale
0 *Frank R Constance
0 Michael Kot
0 *Joseph C Wright
0 *Mrs Bertha A Keger
0 *Franklin H Giddings s r
Mrs Elizabeth Bunge s r
0 *Mrs Ellen Huntley
0 Valentine Shrok
0 Vacant
0 Joseph Parzyck
0 Frank S Trimble
0 *William H Smith
0 Alonzo Onderdonk
0 Herman S Rogers
0 *William V Seeley

Left Right
0 *Wm V Seeley, lumber, etc
0 C Frank Lampman
0 Jules Toupence
0 Edwin J Bennett
— **Main st (H) ends**
0 William H Arnold
0 Fred M Nash
George H Baldwin
0 *Charles L Comstock
0 Armand Toupence
0 Prospere Ringenback
0 *Mrs Catherine Faivre
0 *Andrew B Bertoli
0 *John Bertoli
0 John M Snyder
0 Hugh L Barnes
0 Alex Krupa
0 John V Gillette

OAK
from 147 Castle to 18 Lewis ave

Left Right
0 *Glenville V Comstock
14 *Mrs Florence Adams
16 *A Parshley Adams
22 *Edward B Evans
26 **Cypress st begins**
27 The Oakwood (servants' qtrs)
32 *John B Hull, jr
42 *John T Harper
— — **Taconic ave crosses**
(6) *Edward B Van Vorst
— **Oak ave begins**

OAK AVENUE
from 60 Oak

Left Right
10 *William F Kilcourse
Mrs Bertha C Dana

OAK, HOUSATONIC
from Front (H) to Main (H)

Left Right
0 Joseph A Adams
0 Charles Murah
0 Stephen S Ptak
0 John Szewczik
— **Cottage st ends**
0 Stephen Orzolek
0 *Ulysses Premerlani

Frank Howard — Farm Machinery, Poultry Supplies, Seeds, Builders' Supplies — HOWARD BUILDING, PITTSFIELD

CLEANERS GT. BARRINGTON Shalett & Shea DYERS Tel. 699

OAK HOUSATONIC—Continued

Left Right
0 Frank Pothul
0 Roy F Holmes
0 Dewey D Hayden
0 *Erminio Sermini
0 Joseph A Cahill
0 Joseph Besanceney

PARK

from 131 East

Left Right
9 Richard H Tully
Charles Crippen
15 *Mrs Annie T Walsh
19 *L Edward Stoebner
0 John Forrest
0 *Arthur L Keating

PARK, HOUSATONIC

from VanDeusenville Cross rd to jct E Main and Pleasant, Housatonic

Left Right
0 Edward Tracy
0 Raymond E Moultroup
0 Miss Mary G Barringer
0 John Keefner
0 Dudley H Ware
0 *Robert O Harper
0 Mrs L T Couriere
0 Peter Spadaccini
George Harland
0 Raefaello Salvato
0 Henry Simmons
0 John A Martin
0 *J Earle Hamilton
0 *W Roy Parsons
0 Frank J Betz
0 William La Prise
0 Camille J Nault
0 Alexander Ricchi
— **Maple st begins**
0 Lucio Morris, groc and prov
Lucio Morris
0 *Rising Paper Co, paper manufacturers
0 *Thomas F Donahue
*John Guartha
0 *Richard L Morrison
— **Mountain st (H) begins**
0 Peter J Mullaly
Wm H Hawver (rear)

Left Right
0 Andrew M Simona
Alexander Oliphant
0 Harry J Norton
0 August Henry
0 *Charles E Rollet
0 Horace O Mills
0 Eugene Gerard
0 Mrs Esther Richardson
Thomas S Richardson
0 Eugene E Brochon
0 John Carlotto
0 Abel Belperrin
0 Emile J Brochon
Thomas Cleaveland
0 Emile J Gillett
0 Daniel McCusker
0 James Darey
0 Morris Bredin
0 Robert Thompson
0 Timothy J Lane
0 Elmer C Herrick
1 Antoin Grzeski
2 Joseph Lis
3 Samuel Widomski
Charles Pultorak
4 Leo Babynski
5 Alex Dizick
6 Stanley Muzyk
7 Vacant
0 Thomas Piekla
11 Joseph Sidlowsky
Paul Krzynowek
Stanley Kraceski
— **Cone ave (H) begins**
0 Charles Toupence
Michael Sosnowski
0 Mrs Anna McGuire
— **Owen Park**
0 B D Rising Paper Co's store room
0 *Elmer E Woodin
0 *William J Vigeant
0 *James F Driscoll
0 James H Toolin
0 *Peter Holian
0 Peter Kroff
0 Joseph Yedszka
0 Mrs Ellen E Noonan
0 Mrs Bridget Rafferty
0 Housatonic Methodist ch
0 George E Faivre

TIME IS MONEY Save Time by Using the Directory

Henry A. Stevens, Funeral Director
AUTO LIVERY Great Barrington, Mass.

PARK, HOUSATONIC—Continued

Left Right
0 Richard Coleman
0 Ignatz Olender
0 Alex Shok
0 Joseph Yellan
Frank Samuel
0 B S R'v shop and car barn
0 Teofil Aksina
Steve Samsel
0 Joseph Chrostoski
0 Joseph Zarimba
Mrs Ellen Keegan
Mrs Anna Maslowski
*Thomas Bak, tailor
— **Chestnut Ridge begins**
0 Monument Mills Hospital
0 Mon. Mills tool shop
0 Monument Mills, mill No. 2
— — **Housatonic river bridge**
0 *Macano Inn
Mrs Anna MacDonald

PARLEY

from Everett to 21 Russell

Left Right
2 *Mrs Marie N Hughes
6 *Roger E Wolcott
10 Frederick Seeley

PEARL

from 74 Van Deusen rd

Left Right
— **George st ends**
— — **N Y, N H & H R R crosses at grade**
0 Vacant
10 Jules C Lavalette
14 Charles Beaver
15 Louis Fulco
25 *Frank Fulco
26 *Victor R Barth
34 *Gaetano Arienti
(62) Giuseppe Arcardi
(52) Fred Gillette
66 Lucio Iemolini
55 Michael Hajell
46 Joseph Cosentino
35 *Charles E Sermini
63 Guy R Visetti

PINE

from 148 Bridge to East rd

Left Right
1 *Cornelius C McAuliffe
2 *John McLaughlin
9 *Mrs Elizabeth M Higgins
15 **Higgins st begins**
16 *August Hammer
19 Raymond R Snow
*Mrs Maria L Sweet
22 Roger F Hayes
Ford B Haywood
25 Miss Ella J Bailey
26 Wesley T Prentiss
27 *John E Finning
28 *Mrs Sarah Bunce
30 Mrs Annie K Gorham
35 *Joseph W Zimmerman
37 *Albert E Hicox
38 Charles Nodine
39 *Mrs Nora Cunningham
41 **Crosby st ends**
40 **Grove st begins**
42 Same as 1 Grove
48 *Robert C Fenn
49 Ralph B House
*Frank G Wright
57 *Nelson Smith
67 *Isaac W Lewis
120 **Quarry st ends**
121 Vacant
122 *Joseph Stehlin
134 William L Battles
135 John W Finley
0

PINE, HOUSATONIC

from Cottage (H) to Giddings (H)

Left Right
0 Edward M Holmes
0 August Ley
0 Arthur D Buck
0 Marcel Shook
0 Wallace A Atwood
0 *Irving Lobdell
0 *Myron Ford

PLEASANT

from 235 Main to River

Left Right
12 Henry D Whitbeck, garage
15 *Miss Jessie G Wheaton

John B. Hull & Son COAL AND WOOD
Phones 87-R, 87-W, Res. 23-M
GT. BARRINGTON, MASS.

The "Hallmark Store" in Gt. Barrington ∴ ∴ ∴
Watch for our Hallmark Specials
G. F. Chittenden, Jeweler

PLEASANT—Continued

Left Right
- *William S Kelsey
- 16 *Henry D Whitbeck
- 19 *Patrick H Whalen
- 20 *Ernest H Jackson
- 23 *Mrs Ellen A Rivers
- 25 *Mrs Emma L Shaw
- 26 Mrs Laura E Beckwith
- *Elmer E Richmond
- 27 Miss Florence E Bonner
- 31 *John N Easland
- 34 *The Misses Abel
- 38 **Pleasant court begins**
- 42 *Jeremie J DuFresne
- 41 Martin Meinhardt
- 47 **Francis ave ends**
- 55 *William J Smith

PLEASANT COURT

from 38 Pleasant

Left Right
- 3 Frank Peters
- 4 *Mrs Matilda Tupping
- 5 Albert R Williamson
- 8 *Harry C Davis

PLEASANT, HOUSATONIC

from Front (H) at subway to Main (H)

Left Right
- — — **N Y, N H & H R R crosses above grade**
- 0 *Joseph Maslowski cash market
- 0 Gt Atl & Pac Tea Co
- 0 Vacant
- 0 *Wladyslaw Ptak, groc etc
- 0 Wladyslaw Ptak
- 0 *Edwin A Cole grain etc
- 0 Dennis Foley
- — **Cottage st begins**
- 0 *Fenn Montana, fruit
- 0 Housatonic grammar sch
- 0 Ainzi Harmon
- 0 *Karl N Peiffer
- 0 *Mrs Alice C Olds
- 0 Thomas M Malally
- 0 Albert L Clay
- 0 J Howard Weller
- 0 Charles O Baldwin

POPE

from 514 Main to 53 Maple ave

Left Right
- 8 *Miss Lottie J Adsit
- 11 *Timothy Hayes, teaming
- Herbert W Davis
- Miss Margaret E Hayes, lodgings
- 12 Miss Katherine Donovan
- 14 Mrs Mary C Love
- 19 *Albert C Wheeler
- 21 *Miss Mary E H Allan
- Miss Margaret Burrows
- 24 *Michael J Larkin
- 25 Walter C Axtell
- 29 *G Floyd Chittenden
- 33 *William T Cooper

PROSPECT

from 136 Castle to Knob Hill and Lake Mansfield

Left Right
- 0 *Harold H Lockey
- 0 *Albert E Whitwell
- 0 *Raymond F Tyler
- — — **Sumner st crosses**
- 0 *John H Smith
- — — **Alfcrd Old rd crosses**

PROSPECT, HOUSATONIC

from Main (H)

Left Right
- 0 *Mrs Hannah O'Brien
- *Frank L Jones
- 0 *Roy W Kinne
- 0 *Francis H Evans
- 0 *Miss Georgia L Norton
- 0 *Jesse M Pushee
- 0 *George R Bower
- 0 William Osterhout
- 0 *Leroy C Reed
- 0 Leon Palmer
- 0 *Leroy Hathaway
- 0 Vacant
- 0 Fred A VanAlstyne
- 0 *John S Cora
- 0 David Pendlebury
- 0 *William H Haywood
- 0 *Jesse G Gardeneer
- 0 *Charles F Whitehead
- 0 *Louis Storti

TIME IS MONEY Save Time by Using the Directory

LEADING CLOTHIERS PENDER'S Pender Bldg. PITTSFIELD Union Blk., DALTON

QUARRY

from 133 East to 121 Pine

Left Right
- 36 *Frederick L Wright
- 40 George E Wright
- 46 Mrs Helen Congdon
- 48 Fred L Freeman
- — **Higgins st ends**
- — **Trail to East Rock**
- — **East Mountain Park**

RAILROAD

from 298 Main to 29 Elm

Left Right
- 1 Same as 304 Main
- 3 Same as 306 Main
- 4 Same as 290 Main
- 5 Frank D Champagne, hr dressing
- Nicholas Lapira, shoe rep
- 6 Same as 292 Main
- 7 *N H Conte, news-dealer and stationer
- 8, 10 Larkin block
- 8 *Wm D Milani, fruit and confectionery
- 10 *Sam Kaplan, tailor
- Vacant
- 9, 13 Couch block
- 9 The Economy Store, dry goods
- 11 *John F Viola, restaurant lunch and pool room
- 12 *Thomas F Graham, jr, restaurant
- 13 *W D Garfield, meats and fish
- 14 *James McManus, plumber
- 15 Robert S Weeks, hairdr
- 16 *Thomas F Larkin, meats
- 17 Vacant store
- 19 Vacant
- 20 *Frank W Wheeler, pianos
- 24 *James J Crawford
- *Max Gans
- 26 *The Economy Store, Inc, groc
- 21 Vacant store
- 23 Hormidas Gauthier, hairdresser
- 28 Storage
- 25 Frederick A Ward
- Albert Evans
- 27 Joseph Cosentino, shoe rep
- 30, 32 *Arcade Cafe, pool and restaurant
- 29 *M Goldberg, meats and fish
- 31 *New York Fruit Store
- 34, 38 *Joseph H Maloney, furniture and undertaking
- 33, 35, 37, 39 *Hammer &Bros, plumbing ranges, etc
- *John Stewart, bakery
- 40 *The Gans Co, dry goods
- 42 *Camille V Iemolini, garage
- 41 *The Hammer Plumbing Co, plumbing and heating
- 43 Storage
- 45, 47 *George A Stevens Lumber Co, Inc, hay and grain
- 49 *John P Tracy, radio and electrical service
- 51 *Joseph Cocker
- 53 Joseph Cocker, gen repair shop
- 59 *N Y, N H & H R R, fgt office
- 80 *Taconic Lumber Co, Inc
- 87, 89 *Barrington Building Co

RAILROAD AVENUE

from jct N Y, N H & H R R and Castle lane to jct Main, VanDeusen and Christian Hill rds

Left Right
- 1 **Castle lane begins**
- 5 *Harry W Briggs
- 9 Mrs Mary Winnis
- 15 Mrs Nellie Judd
- 21 *Bernard J Marran
- 31 Robert N Kellogg
- 35 Michael A Bembenich
- 35r Vacant

The Wallace Co. PITTSFIELD'S RELIABLE DEPARTMENT STORE

E. P. HUNT & CO., Inc. GREAT BARRINGTON'S DEPARTMENT STORE Telephone 245 and 246

RAILROAD AVE—Continued

Left Right
39 Milton Jackson
— — **Rosseter st ends**
43 *Thomas & Palmer, Inc, lumber
0 Vacant roundhouse
81 Michael F Kersey
— — **High st crosses**
83 Harold King
87 Frank La Fontana
91 Antonio Wool
95 John Carpitski
— — **Steps**
109 John E Gibbons
111 Arthur C Turner
119 Sanford A Vosburgh
131 Frank W Gleason
— **Gas House lane ends**
139 Charles Hesseler
141 Frank Sigoski
143 Ernest J Adams
165 Robert A Goewey
181 Harold O Hines
Walter Decker
195 Steve Stahouski
197 Joseph Malley
199 Vacant
205 William L Eichstedt
(206) John Napieras
225 C August Albert
235 Same as 1 VanDeusen rd

REED

from 783 Main

Left Right
18 *Charles Coon
24 *Sylvester J O'Brien
30 *Edward Leafgreen
36 *George H Anderson
38 *Frank S Guartha
44 Vacant
0 *Louis A Iemolini

RIVER

from 57 Church to 60 Dresser ave

Left Right
0 Same as 61 Church
21 Same as 51 Church
22 Barnard C Piper
John Kubik
— **Pleasant st ends**
Left Right
0 Vacant
52 *Edwin J Clark
54 *Thomas Condry
53 *James Rohan
56 *The Individual Laundry

ROSSETER

from 204 Main to N Y, N H & H R R

Left Right
7 *John T Gruber
Miss Katherine E Tubbs
9 Mrs Mary E Rogers
Mrs Rachel Freeman
James White
11 *Warren H Davis, lumber etc
Mrs Lillian Ward
12 Mrs Hannah J Kastner
Damase Bouffard
13 Vacant (rear)
16 Fenton D Drumm
18 Vacant
19 *Sunset Inn
Edgar F Willoughby
20 Vacant
22 Thomas J Condry, jr
23 *Edward Watkins
27 Clarence S Gunn
George T Dickson (rear)
28 *Edgar F Willoughby
32 *Allen B Brooks
34 *Great Barrington Coal Co
37 *E J Adams & Son, grain
— *Thomas & Palmer, Inc, lumber
— **Private way**

RUSSELL

from 45 Cottage to 66 Everett

Left Right
13 *D Henry Fassett
16 Rev Martin Murphy
21 **Parley st ends**
26 *William A Lamont
*Henry McCabe
32 *Benjamin D Hayes, exp
33 *William O Brusie
35 *Mrs Kathryn C Clark
36 P Albert Maley
37 *Michael B McArdle
39 *William J Oschman

J. J. SCHAEFER ANTIQUES UPHOLSTERING CUSTOM MADE FURNITURE
331 MAIN STREET, GREAT BARRINGTON, MASS.

The HAMILTON HOTEL Chebeague, Me. Finest Cuisine R. E. ROWE, Mngr.

RUSSELL—Continued

Left Right
40 *Mrs Mary Dunn
41 *Mrs Minnie L Roberts
44 *Robert Ambach
45 *Mrs Emma J Swartz
Albert J Ambach
48 John J Finn
49 John Dunn
Mrs Mary D Nielsen
54 *Daniel W Flynn
William E Winn

RYAN TERRACE, HOUSATONIC

(see Cottage, Hous)

SCHOOL

from 51 Bridge to 36 Church

Left Right
16} Bryant school
26}

SEEKONK CROSS ROAD

from Alford West rd to VanDeusenville Cross rd

Left Right
0 *John DeP Burkett
0 *J S Schenck, s r
0 *Charles W Warner
0 *John New
— — **Green River rd crosses**

SEEKONK ROAD

from North Egremont rd to Alford rd

Left Right
0 Raymond Ten Broeck
— — **Bridge**
0 James McDermott
0 *Dr Frank D Landon, veterinary
0 *William B Nisbet s r
0 Charles E Meech

SILVER

from 624 Main to Maple ave

Left Right
3 Erving L Barnum
5 *M Lux, monumental wrks
7 Mathias Lux
9 Vacant
11 Bruno C Zaske
12 *Dudley Clark
Left Right
24 *Robert N Parrish
24½ Parrish & Viola, electricians
— — **N Y, N H & H R R crosses at grade**
50 Locustwood Inn
Edward Wilson
0 Lloyd H Height
87 Frank S Hughes
Miss Eleanor McGovern

SOUTH

from 410 Main to 55 West ave

Left Right
10 *Miss Anna R Fludder
16 Miss Mary and Miss Ellen Crissey
18 *Bart D Bossidy
— — **N Y, H & H R R crosses at grade**
33 Charles E Patterson
39 Dr William D Hill
S Winfield Meade
40 *Russell T Dewey
48 Henry A McAndrew
49 *Charles N Gilbert
53 Same as 95 West ave
57 *Thomas A Renfrew
58 *William J Hickey
65 *T A Wolcott
72 *Albert S Pratt
83 *Frank E Giddings

SOUTH EGREMONT ROAD

from jct Egremont rd and North Egremont rd to Egremont line

Left Right
0 *Harrison Calkins
0 Edward J Rockefeller
0 George L Marion
*Mrs Hannah Rabbit
0 Vacant
0 *Rutson Longdyke
0 David Bowen
0 *George Church s r
Wheelbarrow Hill farm
0 *Leonard R Miller
— **Egremont Plain rd begins**
0 *Gilbert M Hall
0 George M Polmatier
— — **B S Ry crosses at grade**

WOOD BROS. SELL OR RENT PIANOS PITTSFIELD, - - - MASS.

MAPS Of Great Barrington and Housatonic **Crowley & Lunt**

SOUTH EGREMONT ROAD—Cont.

Left Right

0 Dewey D Boesse
0 *Arthur Love
0 *William H Webster
— **Private way**
— — **Public road crosses**

STATE ROAD

from 49 Main to jct Monterey and Lake Buel rds at Three Mile hill

Left Right

— — **Great Bridge**
15 **Avery pl begins**
16 **East st begins**
17 Richard E Lester
19 *Louis C Faivre, jr
25 A Pomerantz, auto supplies
29 *Aaron Pomerantz
Reuben Feldblum
— **Water st cemetery**
31 **North st begins**
33 *Stephen Nelson, groc
37 Vacant
38 *Charles F Benham
0 Charles F Benham, lunch
48 Mrs Elizabeth A Bracken
52 *Gilbert A Billings
*Roy C Paulding
53 **Mechanic st begins**
56 *Oliver L Judd
60 **Gilmore ave begins**
59 Joseph Bazonski
66 *Charles L Shove, jr
70 *Gustave H Tries
72 Floyd O Johnson
74 Robert J Supernaugh (r)
73 Same as 52 Mechanic
75 **Mechanic st ends**
76 *Samuel Kolin
78 Charles Campion
79 Steve Bazonski
Louis E Eisenberg
82 **Hillside ave begins**
90 *Max Shenkman
95 Mrs Eugenia Remington
115 *Frank L'Abbe
117 George A Ames
125 *Edward J Higgins
127 Miss Josephine Quinn
135 *Ransom H Dearing

Left Right

156 Vacant
155 Fred Wise
163 Robins D Munson
174 Roland J Goodsill
177 James J Graham
181 Vacant
Charles A Edgecomb
184 Guy F Drumm
185 *L H Eley, groc and auto supplies
190 Frank Kloiber
— — **B S Ry crosses at grade**
193 **Stockbridge rd begins**
194 Miss Minnie P Stillman
202 *Mrs Hattie C VanDeusen
Harry B Shultis, contractor
210 Mrs Lottie E Vose
Hubert H Hall
224 *J C Felton & Son, groc and filling sta
*John C Felton
225 *Miss Lillian M Turner
0 Lawrence S Carter, blksmith
Henry T Carter, blacksmith
Arthur J Marshall
0 *Rintje Hemmes
Bert F Johnson
0 *John W Turner
Horace A Turner
0 *Patrick Whalen
0 Martin Love (rear)
0 Leo Redaelli (rear)
0 *Miss Sarah E Carty
0 *William H Martin
0 *Wilbur E Foote
0 *Edward G Larkin
0 *Frank D Whitcomb
Casper Pixley
0 *The Maplehurst
*Harry M Ford
0 *Oscar M Hall
0 *George W Graves
Woodbine Cottage Inn
Mrs Elizabeth W Call
Arthur J Call
0 *Peter I Adams jr
George M Chamberlain

Rice & Kelly Auto Delivery to Your Door
(Good Furniture) Pittsfield, Tel. 840

General Hardware GREAT BARRINGTON **F. H. TURNER & CO.**

STATE ROAD—Continued

Left Right

0 *Frank W Spaulding
0 *Herman Robinson
0 Mrs Mary E Noonan
0 *James W Noonan
0 Roy W Bushby
0 Henry C Worden
0 *George H Kirchoff
0 *James W Strike
0 Charles Frankel
— **Monument Valley rd begins**
— **Lake Buel rd begins**

STOCKBRIDGE ROAD

from 193 State rd to Stockbridge line

Left Right

1 *F A Remington, auto supplies
2 *Noah E Pixley
8 Francis D Gailey
10 Fred G Snyder
30 *Courtlandt G Sparks
32 *Philip S Armstrong
36 *Edwin H Pratt
38 *Ernest M Finkle
40 *Robert D Whitcomb
42 *G Wallace Cutting
Vincent W Richard
50 *Charles L Parsons
51 *F A Remington
62 Vacant mill
72 *Albert Atwood
— — **Bridge**
82 } 210 } **Elmwood cemetery**
109 *Herbert Ladd, trucking
By the Cove Inn
220 *Miss Odeal B Lagoy
224 **Muddy Brook rd begins**
226 *Frank Whitcomb
0 Miss Charlotte L Webb
0 *Miss H Isabel Camp
0 *Mrs Harriet M Pixley
0 *Robert D Drummond
— **Fairview terrace begins**
0 *Edward R Brophy
Wayside Inn
0 *Arthur P Ackerman
*Nathan E Greenberger s r

Left Right

— **Commonwealth ave begins**
0 *Mrs Sarah A Shepard
Miss Alice E Briggs
0 *Edward E Smith
0 Charles L Rote
0 *Joseph Brickman
0 *Mrs Julia F Tracy
0 Charles W Adams
0 *James F Tracy
0 Frank H Colburn
0 *Benjamin W Crissey
Vacant
0 Seward Doty, filling sta
0 Andrew Miller
0 *Seward Doty
0 *George M Hall
— — **BS Ry crosses at grade**
0 *Thomas S Ramsdell
0 *Mrs Mary Johnson
0 *Henry I Foster
0 *Edward J Tracey
0 *T Ellis Ramsdell
— **VanDeusenville Cross rd ends**
— **Muddy Brook Cross rd begins**
0 *Egbert V Damms
Squaw Peak Inn
— **Monument Valley rd ends**
0 *John E Rogers
0 Joseph Ptak
0 *Elbert B Drumm
Amede J Grenier
Pulpit Rock, 1550 ft
— — **Monument Mountain, 1645 ft**
0 Vacant
0 *W A Mercer, lunch, etc
0 Wesley A Mercer

SUMNER

from 55 Castle Hill ave to Lake ave

Left Right

10 Mrs Catherine Connolly
9 *George E Sweet
5 *Miss Katherine A Ruane
18 George W Houghtaling
23 *Miss Mary L Carter
32 *Miss Mary A Cannon
Harold E Lynch

Frank Howard Farm Machinery Seeds
Howard Bldg., Pittsfield

CLEANERS GT. BARRINGTON Shalett & Shea DYERS Tel. 699

SUMNER—Continued

Left Right
— — **Hollenbeck ave crosses**
— — **Prospect st crosses**

TACONIC AVENUE

from 358 Main to jct Castle and Berkshire Heights rd

Left Right
— — **N Y, N H & H R R crosses above grade**
— **Castle st**
— **Private way**
0 Vacant
0 *Mrs Anna G Miles
41 *Mrs Celeste S Russell
45 *Marsh B Giddings
56 *Harry M Ritchie
59 *Clarence R Sabin
60 **Brainard ave ends**
67 *Joseph H Lansing
75 *Frank C Burtch
80 *The Oakwood
Walter Krell
81 *Clarence I Sweet
85 **West ave begins**
89 *William T Place
97 *Joseph H Maloney
105 *Mrs Anna I Runyon
— — **Oak st crosses**
115 George E Wood
121 **Barrington pl begins**
128 *Joseph P G Davis
135 *E Roys Humphrey
140 *Junius P Adams
— **Cypress st ends**
142 *Frederick H Turner
143 *Mrs Emma H Sauer
156 *Alfred Costello
162 Benjamin F Peterson
165 *Richard E Follette
168 Mrs Florence E Rounds

VAN DEUSEN ROAD

from jct Main and Christian Hill rd to VanDeusenville

Left Right
— **Railroad ave ends**
1 Michele Lombardini
5 Fred C Kilbourne
Mrs Anna Bailey
7 **Christian Hill rd begins**
— **George st begins**

Left Right
21 *John W Hatch
24 John Clonan
60 Mrs Ellen Piper
62 Vacant
76 **Pearl st begins**
77 **Welcome st begins**
78 Bertha Berry
Byron Scott
Vacant
80 *Charles Giracca
84 Joseph Anselmini
86 Achilles J Zanetti
94 Giuseppe Cappi
99 Thomas F Broderick
104 Fermo Arienti
113 *Nathan Giracca
116 Eugene Dell Ava
Alfred Costa
123 Mrs Veronica F Zucco
130 Victor Zucco
133 *Mrs Ellen Lambert
134 Verginio Marseio
Mrs Caroline Sawyer
0 *Anthony B Magadini
0 *Frank Vigezzi, mason & contractor
0 *John E Ware
0 Joseph C Carello
0 *William H Palmer
0 *Stanley Kay
0 *Mrs Mary Holian
0 Vacant
0 George Soudant
0 *Joseph P Iemolini jr
0 Miss Anna Hessler
0 Vacant
0 Herman T Wycle
0 Miss Louise M Holmes
0 Vacant

VAN DEUSENVILLE CROSS ROAD

from Green River rd to Stockbridge rd

Left Right
— — **Alford brook bridge**
— — **Alford rd crosses**
— **Seekonk Cross rd ends**
0 Vacant
0 Vacant
— **Private way**
0 *Prentiss Coonley s r

TIME IS MONEY Save Time by Using the Directory

Henry A. Stevens, Funeral Director
AUTO LIVERY Great Barrington, Mass.

VAN DEUSENVILLE CROSS ROAD—Continued

Left Right
0 John Noonan
0 *Ernest Peterson
Robert Davidson
0 Vacant
0 Vacant
— **Long Pond rd begins**
0 *Edward H Shaw, mason
0 Will H Call
— — **Williams river bridge**
— **North Plain rd begins**
0 *Miss Fannie C Bostwick
— — **NY, N H & H R R crosses at grade**
0 VanDeusenville station
George May
0 William R VanDeusen
0 Vacant
0 Vacant
0 Episcopal church
— **Private way**
0 Fred Deland
0 Vacant
0 *I L White, pad mnfr
0 Louis Stickles
0 Frederick H Burghardt
Irving L White
0 Harry B Fry
0 *Egbert Damms
0 Frank G Love
— — **Housatonic river bridge**
0 Stanley Czajkowski
0 W Tawczynski
0 Harry F Rohm
0 Alex Zimbouski
0 B S Ry waiting room
— — **B S Ry crosses at grade**

WARREN AVENUE

from 58 Grove

Left Right
3 *Alfred W Wilcoxson
4 *Axel T Peterson
8 *Floyd D Dunham
9 *Mrs Rose Crown
Richard Furkart
10 Francis E Harmon

WATSON'S COURT

from 301 Main

Left Right
0 Frank Poplaski
0 Napoleon Mercier
0 Private stable
0 Patrick Foley
0 Storage
0 Ice storage

WELCOME

from 77 VanDeusen rd to 68 Christian Hill rd

Left Right
16 *Eugene S Leonard
12 Frank Dell Ava
26 John Spronatty
William D Milani
40 *Dominic Zanini

WEST AVENUE

from 85 Taconic ave to Maple ave

Left Right
12 *Clifford S Chapin
20 **Lewis ave begins**
30 *Delano de Windt
40 *Mrs Clara G Camp
48 *Benjamin D Ticknor
55 **South st ends**
56 *Frederick A Pearson
82 *John B Hull
92 *Fairview Hospital
95 *John H C Church
111 *Paul P Ihrig, s r
116 *Francis D Dowley, s r
126 *Edward C Durant
127 *Charles F Zimmer
135 John B Calder
146 *W Taylor Day

WEST PLAIN ROAD

from Egremont Plain rd to Egremont line, n Green river

Left Right
0 Edward D Proper
0 George A Mason
— **Egremont-Alford rd ends**

WEST SHEFFIELD ROAD

from Egremont rd n Green River bridge to Sheffield line

Left Right
0 *Elbridge L Adams

John B. Hull & Son COAL Great Barrington

When you buy a Hallmark article of Gold, Silver or Plate you can feel sure it is the best obtainable for the money

G. F. CHITTENDEN, Jeweler
GT. BARRINGTON, - - MASS.

WEST SHEFFIELD ROAD—Cont'd.

Left	Right	
	0	*Mrs Mabel A Ankeny, s r
	0	*Mrs Emma S Palmedo, s r
0		Vacant s r
		*Frank I Fletcher
—	—	**B S Ry crosses at grade**
	0	*Daniel A Love
	0	*Wyantenuck Country Club
0		Vacant, s r

Left	Right	
0		*Charles M Gibbs
0		*Donald Worthington, s r
0		Lee E Wilson

WILLIAMS

from Front, Housatonic near Greenlawn Cemetery

Left	Right	
0		Adolph Clerc
	0	*John Rohan

TIME IS MONEY Save Time by Using the Directory

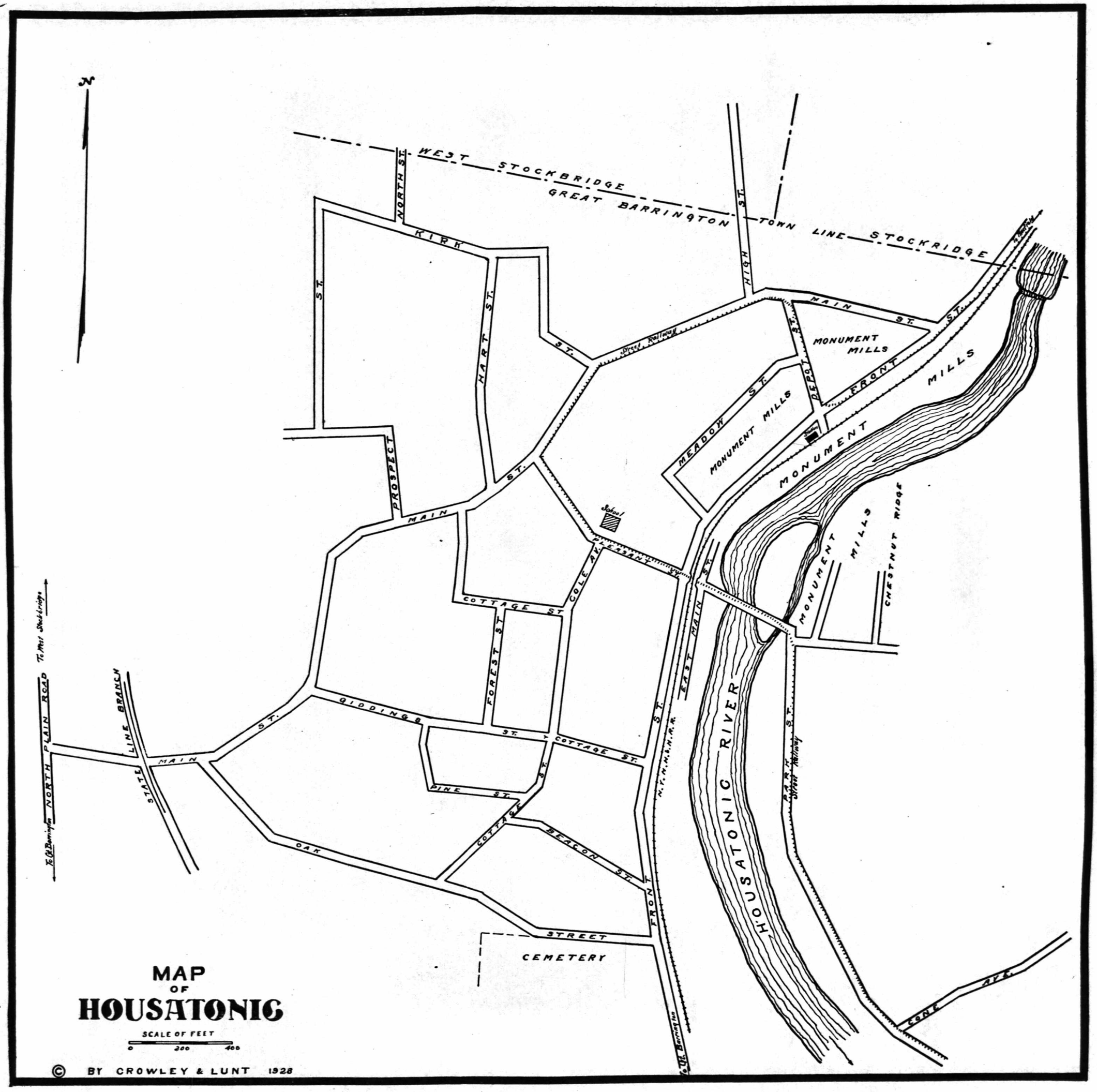
N
WEST STOCKBRIDGE
GREAT BARRINGTON
TOWN LINE STOCKRIDGE
NORTH ST.
KIRK
HART ST.
ST.
HIGH ST.
MAIN ST.
Street Railway
MONUMENT MILLS
DEPOT ST.
FRONT
MILLS
MEADOW ST.
MONUMENT MILLS
MONUMENT
School
PROSPECT
MAIN
ST.
COLE AVENUE
COTTAGE ST.
FOREST ST.
MONUMENT MILLS
CHESTNUT RIDGE
EAST MAIN
To West Stockbridge
NORTH PLAIN ROAD
To Gt. Barrington
STATE LINE BRANCH
MAIN
GIDDINGS
ST.
COTTAGE ST.
PINE ST.
COTTAGE
BEACON ST.
OAK
FRONT
STREET
CEMETERY
N.Y.N.H.&H.R.R.
HOUSATONIC RIVER
B.A.R.R.
Street Railway
LONG AVE.
To Gt. Barrington
MAP
OF
HOUSATONIC
SCALE OF FEET
0
200
400
© BY CROWLEY & LUNT 1928

LEADING CLOTHIERS PENDER'S Pender Bldg. PITTSFIELD Union Blk., DALTON

CROWLEY & LUNT'S

GREAT BARRINGTON GENERAL DIRECTORY

(Including Housatonic)

1929-'31

REGULAR ABBREVIATIONS USED IN THIS DIRECTORY

asst., assistant
av. or ave., avenue
BHCo., Berkshire Hills Co.
BSRyCo., Berkshire Street Railway Co.
bds., boards
blk., block
bldg., building
c. or cor., corner
Chr H., Christian Hill
ct., court
comb., combination
do., ditto
Eg't., Egremont
emp., employee
GRFD., Great Barrington Fire Department
GBMCo,, Great Barrington Mfg. Co.
GECo., General Electric Co. (Pittsfield)
h., house
H. or Hous., Housatonic
insp., inspector
MM., Monument Mills
Mon. Val., Monument Valley
mnfr., manufacturer
mngr., manager
mt., mountain
n., near
NYNH&HRR., New York, New Haven and Hartford Railroad
opp., opposite
P., Pittsfield
pl., place
p. o., post-office
r., rear
rd., road
rfd., Rural Free Delivery
rfd. H., Housatonic Rural Free Delivery
RPCo., B. D. Rising Paper Co.
rem., removed
rms., rooms
SBP&ECo., Southern Berkshire Power and Electric Co.
SHS., Searles High School
SICo., Stanley Insulating Co.
smr., summer
s. r., summer resident
st., street
stenog., stenographer
Stock., Stockbridge
supt., superintendent
tel., telephone or telegraph
ter., terrace
VD., Van Deusenville

A NAME IN PARENTHESIS immediately following the name of a man indicates the wife's given name.

Abdalla Eddie (Mary) (K Abdalla & Son) 66 Main bds 62 do
K & Son (Kaleel and Eddie Abdalla) groc and fruit 66 Main
Kaleel (K Abdalla & Son) 66 Main h 62 do
Abel Annie Miss died July 19 1927
Margaret Miss h 34 Pleasant
Mary Miss h 34 Pleasant
Abriel Stephen C (Elizabeth) emp MM h Kirk p o Hous
Ackerman Arthur P civil eng h Stockbridge rd rfd 2
Martha L Mrs h Stockbridge rd
Adam Douglas G bds 129 Castle
John G (Christine T) physician 281 Main h 129 Castle
Norma S Miss student (Smith) bds 129 Castle
Adams A Parshley (Bertha E) E J Adams & Son 37 Rosseter h 16 Oak

The WALLACE CO.
Complete Department Store
PITTSFIELD, MASS.
Everything for Women Children and the Home

E. P. HUNT & CO., Inc. GREAT BARRINGTON'S DEPARTMENT STORE Telephone 245 and 246

ADAMS

Alice E Miss bds Frank W Adams Main Hous
Anthony lumberman bds Alfred Mange Beartown p o So Lee
Charles R treas 10 Castle office at 150 Congress Boston
Charles W (Nancy M) farmer h Stockbridge rd rfd 2
E J & Son (A Parshley Adams) flour grain and feed 37 Rosseter
Elbridge L (NYC) s r West Sheffield rd
Ernest J (Mildred G) chauffeur 87 Railroad h 143 Railroad ave
Eugene F sergt Ft Ethan Allen (Vt) bds J Adams Oak Hous
Florence widow Edwin J h 14 Oak
Frank W emp MM h Main p o Hous
Helen T Miss student SHS bds J A Adams Oak Hous
Joseph A (Mary) loom fixer MM h Oak p o Hous
Junius P (Bertha A) (Adams & Ketchen) 315 Main h 140 Taconic ave
Madeline M Miss nurse St Vincent's Hospital (N Y) bds Joseph A Adams Oak Hous
Margery Mrs removed to New York City
Margery L Mrs h off Green River rd rfd 3
Peter I jr (Martha C) (Chamberlain Motor Co) 268 Main h byd 225 State rd rfd 2
Roy D (Constance) agt Eastern States Grain Co h 118 Hollenbeck ave
Walter C lumberman bds Alfred Mange Beartown p o So Lee
William J (Agnes) mill emp rem to West Stockbridge

ADAMS & KETCHEN (J P Adams and George A Ketchen) clothing and shoes 315 Main See front cover

Adrian Christine Miss student SHS bds 26 Welcome
Regina Mrs bds 26 Welcome
Adsit Lottie J Miss h 8 Pope
Aksina Teofil (Mary) h Park Hous
Albatys Alice Mrs emp MM h Front p o Hous
Joseph (Alice) emp MM h Front H
Albert C August (Mary) emp NYNH&HRR h 225 Railroad ave
Charles F emp SICo bds 225 Railroad ave
Alcott Darrell rem to New York
Fred W (Florence) farmer h Monument Valley rd rfd 2
Alford Irene J Miss housekeeper rem to Hartsville
Alger Myra widow James bds 210 State rd
All Saints Polish Church Front Hous
Allan Mary E H Miss h 21 Pope
Allen Byron (Clara L) supt GBMCo h 135 Castle

J. J. SCHAEFER, WALL PAPERS
331 Main Street Tel. 720 Great Barrington, Mass.

The HAMILTON HOTEL Chebeague, Me. Finest Cuisine R. E. ROWE, Mngr.

ALLEN

Dorothy M Miss nurse bds 14 Oak
George farmhand George M Hall Stockbridge rd bds do
George E student rem to Florida
James J emp GECo (P) bds 597 Main
John (Pauline) laborer h 597 Main
Leonard B clk 322 Main bds 25 Grove
Martha B Miss asst 578 Main bds do
Mildred G Miss stenog 305 Main bds 25 Grove
Mildred H Miss teacher (Albany N Y) bds 525 Main
Robert B (Mary H) h 525 Main
Russell B (U S Navy) bds 525 Main
William F bds Daniel Alcott Mon Valley rd rfd 2

Almori Attilio (Rose) laborer h 45 North
Ambach Albert J (Celina O) emp MM h 45 Russell

AMBACH GEORGE A architect and bldr 9 Church h 314 Main rm 78 See page 10
Robert (Anna H) painter h 44 Russell

American Legion Southern Berkshire Post No 127 303 Main
Railway Express Co (D J Flynn agt) Castle also at H and VD

Ames Arthur M (Viola T) emp NYNH&HRR fgt house h Hillside ave
Earl F emp 306 Main bds A M Ames Hillside ave
George A (Esther P) chauffeur 11 Rosseter h 117 State rd
Louise H Mrs bds 81 Castle Hill ave

Ancient Order United Workmen 266 Main
Anderson Carl A (Susie E) foreman D J Hickey h 199 East
George H (Augusta) plumber 41 Railroad h 36 Reed
Helen M Miss cashier rem to Springfield
Grace L Miss clk 317 Main bds 36 Reed
Louis L (Teresa E) antiques rem to Mexico
Ralph M rem to Sheffield

Andrews Leroy E (Leona F) rem to Los Angeles Calif
Andriani Guy (Caroline) mason h 39 Christian Hill rd
Louis carpenter 105 Main bds 39 Christian Hill rd
Mario student SHS bds 39 Christian Hill rd

Andrus Franklin E (Mabel E) emp RPCo bds 22 Elm ct
Jennie B Miss companion 105 Taconic ave bds do
Madison died Nov 1927
Minnie L widow Madison emp SICo h 22 Elm ct

Andrzejczjk Bolesilaw (Mary) emp MM h Cone ave po Hous
Mary Miss emp MM bds B Andrzejczjk Cone ave Hous

Angelo Birdda (Pauline) farmer h Alford rd rfd 3
Anglin Elizabeth Mrs hskpr rem to Brooklyn N Y
Ankeny Adams W A student Blake sch (Minneapolis Minn) s r bds Mrs M A Ankeny West Sheffield rd

RADIO, VICTROLAS AND VICTOR RECORDS
WOOD BROS. Pittsfield, Mass.

TIME IS MONEY Save Time by Using the Directory

ANKENY

Mabel A Mrs (1708 Irving ave So Minneapolis Minn) s r West Sheffield rd
Anselmini Alma E Miss student SHS bds 84 Van Deusen rd
Adele E Miss stenog 272 Main bds 84 Van Deusen rd
Joseph (Judith) painter emp 181-183 Main h 84 Van Deusen rd
Anson Charles M student SHS bds Nicholas Gregory Hart po Hous
Delia Miss maid 72 South bds do
Ernest A (Beatrice V) emp G H Cobb Meadow Hous h Hart po Hous
Jesse M (Laura I) laborer h Hart po Hous
Mildred J Miss student SHS bds J M Anson Hart p o Hous
Appley Joseph E pastor rem to New York
Arcade Cafe (J J Mulhall P J Nalty and James Gibbons) pool and lunch 30-32 Railroad
Arcardi Giuseppe (Marie) laborer h 62 Pearl
Arienti Charles linotype op 272 Main bds 34 Pearl
Fermo (Madeline) mason h 104 Van Deusen rd
Fermo jr bds 104 Van Deusen rd
Gaetano (Mary) stone mason h 34 Pearl
ARIENTI GUY P (Catherine) auto repairer 17 Church h 238 East See page 14
Irving chauffeur (Meyers est) bds 34 Pearl
Joseph L (Mary E) carpenter h Gilmore ave
Peter painter 168 Main rms do
Armstrong Annie widow Herbert S emp RPCo bds H F Rohm Van D Cross rd
Herbert S deceased
John R H (Helen H) salesman J R Watkins Co (NY) h 696 Main
Lois Miss asst supt 100 Bridge bds 4 Manville
Mabel widow Thomas W h 4 Manville
Philip S (Jessie B) (Armstrong & Durant) 287 Main rm 2 h 32 Stockbridge rd
Thomas C salesman MM bds 4 Manville
& Durant Inc (Philip S Armstrong and Clarence Durant) real estate and insurance 287 Main rm 2
Arnista Stanley (Alice F) emp RPCo bds 15 Grove Hous
Arnold Alice R Miss emp RPCo bds William H Arnold rfd 1 Hous
William H (Clara) carpenter h North Plain rd rfd 1 Hous
William H jr student SHS bds William H Arnold rfd 1 Hous

Complete Office Equipment Rice & Kelly (Good Furniture) Pittsfield, Mass. Tel. 840

PAINTS, GUNS, AMMUNITION F. H. TURNER & CO.

ASTORE

Astore Charles (Tilia) rem to Stockbridge
Atwood Albert (Hazel H) emp 62 Stockbridge rd h 72 do
Albert F emp E H Shaw's Van Deusenville Cross rd bds 115 East
Dorothy M Miss student SHS bds 66 Dresser ave
Ethel M Miss bds 72 Stockbridge rd
Earl emp 61 Main
George R (Mary E) clerk 309 Main h 66 Dresser ave
George jr student SHS bds 66 Dresser ave
Julia E Miss bds 314 Main rm 60
Mabel E Miss bds 72 Stockbridge rd
Wallace E (Elizabeth E) carpenter h Pine po Hous
Walter F (Katherine B) clerk 15 Bridge h 22 Avery pl
Augur Walter h Van Deusenville Cross rd
Avery Clara A Miss (Chicago Ill) s r 19 Lewis ave
Axelrod Jacob (Bella) rabbi Jewish synagogue h 23 North
Axtell Walter C (Aimee) buyer 293-295 Main h 25 Pope
Babynski Leo (Annie) emp RPCo h 4 Park Hous
Babcock Ruth M Miss stenog RPCo bds at Stockbridge
Badger Harry N supt SICo bds 34 Pleasant
Bailey Alfred (Anna B) plumber 33 Railroad h State rd rfd 2
Alfred A (Mary E) plumber emp 33-35 Railroad bds Patrick Whalen State rd
Anna Mrs laundress h 5 Van Deusen rd
Anna B Mrs bkpr 29 Railroad h State rd rfd 2
Edward T emp (Sheffield Creamery) bds 5 Van Deusen rd
Ella J Miss h 26 Pine
Ira operator MM bds Mrs Lucinda Bailey
John B laborer h 92½ Main
Lucinda widow of William h Kirk po Hous
Marguerite Miss nurse T E Ramsdell bds do rfd
Roxie Mrs domestic nurse h Maple p o Hous
Roxy D widow Howard M rem to Ashley Falls
Bak Thomas W (Katarczna) tailor also clothing Park Hous h East Main do
Baker Carrie E Miss hskpr 105 East bds do
Frederick L emp 41 Railroad bds 105 East
John E student SHS bds 105 East
John J plumber 41 Railroad h 105 East
Baldwin block 305-309 Main
Charles C (Katherine) overseer MM h Cottage Hous
Charles O (Ina B) furniture rep E Main h Pleasant Hous
Curtis W (Ida S) retired h 15 Hollenbeck ave
Emma L widow Ayres C h 314 Main suite 76
George H (Margaret) painter MM h North Plain rd rfd 1
Henry M (Mary E) line supervisor 55 Main h 18 Higgins

Frank Howard Farm Machinery, Poultry Supplies, Seeds, Builders' Supplies
HOWARD BUILDING, PITTSFIELD

CLEANERS GT. BARRINGTON Shalett & Shea DYERS Tel. 699

BALDWIN

Howard W D M D dentist 321 Main bds 15 Hollenbeck ave
Ball Margaret E widow Elmer bkpr 343 Main bds 32 Russell
Banach Alexander (Sadie) emp MM h 12 Grove po Hous
Barbieri Andrew (Nora) farmer h Monument Valley rd
Andrew jr rem to Torrington Conn
Battista (Mary) farmer Knob Hill rd h 25 Christian Hill rd
Lawrence farmhand D Worthington W Sheffield rd bds L E Wilson do
Peter emp E Caligari & Son Knob Hill rd bds 25 Christain Hill rd
BARKLEY HOWARD F propr Berkshire Garage 32 Castle bds 578 Main See page 12
Barnes Arthur R (Etta M) carpenter h 24½ Cottage
Berton E electrician rem to Pittsfield
Charles B (Gladys E) rem to 63 Hollister Pittsfield
Fannie C Miss dressmaker h Hart p o Hous
Fannie L wife Russell E deceased
Hugh L (Annie C) emp RPCo h North Plain rd rfd 1 Hous
Hugh L jr student SHS bds Hugh L Barnes rfd 1 Hous
Lee R (Clara) emp MM h Hart p o Hous
Lina Miss bds Miss F C Barnes p o Hous
Marcus A (Nina T) rem to Florida
Maude Miss bds Hugh L Barnes rfd 1 Hous
Mildred M Miss asst bkpr 41 Railroad bds Lee R Barnes Hart Hous
Paul A farmhand D Worthington West Sheffield rd bds do
Russell E clk Gt Atl & Pac Tea Co Front Hous h 77 Grove
Barnett Charles (Lucy K) milk dealer h Christian Hill rd
Nancy Miss bds Charles Barnett
Barnum Emma widow Frank P h 59 Castle Hill ave
Irving L (Gertrude H) emp Brookside farm h 3 Silver
Barrett Julian S student (Hotchkiss school) bds W F Barrett rfd 3
William F (Marjorie) (Rye N Y) s r Egremont Plain rd rfd 3
Barringer Mary G Miss h Park po Hous
Barrington Building Co (G H Monroe & D W Evans) contractors and lumber 87 Railroad
Club (John B Hull pres Byron A Allen sec Robert K Wheeler treas) 350 Main
BARRINGTON FLOWER SHOP (Peter T Panayotatos) florists 173 Main See stamp front cover

TIME IS MONEY Save Time by Using the Directory

Henry A. Stevens, Funeral Director
AUTO LIVERY Great Barrington, Mass.

BARRINGTON

BARRINGTON LUMBER & SUPPLY CO (Henry J Cairns treas and gen mngr) lumber and building supplies 20 East See insert
School for Girls (Miss Ellen Hill) principal) 357 Main
Barrows Harry bkpr 33-35 Railroad rms H L Rood 138 Bridge
Harry F mngr 35 Railroad h at 69½ Elm Pittsfield
Barry Anna T widow Patrick h 7 Depot Hous
Francis E (May S) emp MM h Hart p o Hous
Irwin C (Muriel W) caretaker 357 Main h 40 Bridge
Joseph H (Violet) cardcutter MM h Shufelt blk Front po Hous
Helen C Miss emp MM bds Mrs A T Barry Depot po Hous
Mary A Miss bkpr 293 Main bds Mrs A T Barry Depot po Hous
Barth R Victor (Theresa) frmn SICo h 26 Pearl
Bartlett Alice E Miss bkpr 314 Main rm 14 bds 45 Dresser ave
Charles S rem to Waltham
Charles S (Myrtle) farmer rem to Waltham
Bartolio Dominick (Angelia) weaver h North Plain rd po Hous
Barton Harry emp 12 Railroad bds 168 Main
Bartoni Hotel (Barton T Fell pres Bernardine Stanley vice pres) 52 Maple ave
Bartow Nellie V Miss bds 8 North
Willis O (Alice E) emp (Lenox) h 8 North
Bashara Fred emp 165 Main bds 169 do
Bassow George W (Anna V) physician 314 Main h 7 Brainard ave
Battista Georgis bds 15 Pearl
Battles William L (Eliza) shoe polisher cor Main and Railroad h 135 Pine
Bauer Charles H mngr 319 Main rms 15 Brainard ave
Baumann Annie wife August died July 20 1926
August night watchman MM h Main p o Hous
John W weaver (N Y) bds A Baumann Main Hous
Thomas painter rem to White Plains N Y
Bazonski Joseph laborer SICo h 59 State rd
Valeria wife Joseph died June 6 1926
Beardsley William farmhand 109 Stockbridge rd bds at Wayside Inn Stockbridge rd
Beattie Frank E (Martha A) mechanic 268 Main h 54 Castle
Beaver Charles (Cora L) teamster h 14 Pearl
Francis emp 331 Main bds 14 Pearl
Beckwith Alice Miss bds 26 Pleasant
Laura E widow of Daniel W h 26 Pleasant
Riley (Myrtle) laborer h Fairview ter
Westley bds Riley Beckwith Fairview ter

John B. Hull & Son COAL AND WOOD Phones 87-R, 87-W, Res. 23-M GT. BARRINGTON, MASS.

My Diamonds are bought right and sold right. You get full value every time
The Hallmark Store
G. F. CHITTENDEN, Jeweler
GT. BARRINGTON. - - MASS.

BEDELL

Bedell Charles A (Edith E) rem to Stockbridge
Beebe Bernard G (Nina E) emp RPCo h Mountain Hous
Eugene B emp Berkshire Auto Rep Shop (Lenox) bds B G Beebe Hous
Hattie E Mrs domestic nurse h 314 Main rm 58
John B (Louise T) physician and medical examiner 259 Main h do
John H student SHS bds B G Beebe Hous
John T student (Yale) bds 259 Main
Richard physician (Johns Hopkins Univ) bds 259 Main
Bell Charles H deceased
Harriet T Miss stenog rem to New York
Bellows Catherine B Miss teacher (Ossining N Y) bds 155 Castle
Charles W student bds 155 Castle
Kendrick F student (M I T) bds 155 Castle
Marion Miss visiting nurse bds 14 Oak
Russell H (Ella B) superintendent of schools h 155 Castle
Belperrin Abel (Julia) h Park po Hous
Bemenek Michael (Agnes) farmer h 35 Railroad ave
Stanley J emp 100 Bridge bds 35 Railroad ave
Vonda A Miss student SHS bds 35 Railroad ave
Bemy Albert E (Theresa) caretaker Mrs M L Adams est Green River rd bds do rfd 3
Benedict Frances Miss rem to Boston
Martha A widow William L cook 252 Main rms 15 Pleasant
Miles H emp Standard Oil Co rms 15 Pleasant
Benham Charles F (Bridget) lunch etc State rd h 38 State rd
Charles J emp public works dept bds 38 State rd
Madeline F Miss student SHS bds 38 State rd
Benjamin Scott rem to Boston
Bennett Agnes widow John W rem to Pittsfield
Edwin J teamster h No Plain rd po rfd 1
John S deceased
Benson Ida E Mrs h Stockbridge rd rfd 2
Bentley Ethel L Miss bookkeeper 1 Bridge bds 11 Bentley ave
L C widow Charles H h 11 Bentley ave
Watson (Elizabeth) bus driver 197 Main bds 68 East
Benton John C (Fannie E) Benton & Wright (Canaan Conn) h 32 Benton ave
Benway Gertrude I Miss emp 306 Main bds W A Benway Hart p o Hous
Mildred Miss emp 306 Main bds W A Benway Hart p o Hous

TIME IS MONEY Save Time by Using the Directory

LEADING CLOTHIERS PENDER'S Pender Bldg. PITTSFIELD Union Blk., DALTON

BENWAY

William A (Annie L) laborer Hous freight house h Hart Hous
Benzo Louise Miss nurse rem to New York
Berger Joseph emp 179 Main rms 23 Church
Berkshire Advertising Bureau (George L Taylor pres Robert K Wheeler mngr) newspaper and magazine advertising 314 Main rm 20
Block 311-323 Main
Coated Paper Co (Jeremiah H Whitehouse pres and treas A A Whitehouse sec) mnfrs fancy papers 61 Main
BERKSHIRE COURIER Maitland P Foster editor and publisher 272 Main See page 45
Eagle branch office 321 Main rm 11
BERKSHIRE GARAGE (Howard F Barkley prop) auto garage and machine shop 32 Castle See page 12
Hills Co (C J Curtin pres Thomas J Curtin vice pres and treas C J Curtin Jr sec) lime mnfg office 314 Main rm 14 works at Sheffield
BERKSHIRE INN (C Ticknor & Son props) 362-388 Main See blue adv section
BERKSHIRE LODGE (Miss Odeal B Lagoy propr) 220 Stockbridge rd See blue adv section
BERKSHIRE NORWALK VAULT CO (Henry A Stevens and Frank Whitcomb) mnfrs cement burial vaults 426 Main See page 58
BERKSHIRE STORAGE BATTERY CO (C V Iemolini prop) battery dealers and repairers rear 266 Main See page 13
Street Railway Co sub station and car barn Park H office at Pittsfield
Berle Adolf s r Monument Valley rd near Mon Valley Cross rd
Berry Bertha h 78 Van Deusen rd
Bertoli Andrew carpenter bds A B Bertoli North Plain rd rfd 1 Hous
Andrew B (Martha) carp h No Plain rd rfd 1 Hous
Dominick (Angela) emp E Sermini Oak Hous bds John Bertoli rfd 1 H
George laborer rem to North Adams
Jesse J (Mary) emp MM h Kirk p o Hous
John (Filomena) farmer h No Plain rd rfd 1 Hous
Besanceney Joseph (Marie) emp MM h Oak p o Hous
Marcel bds J Besanceney Oak p o Hous
BETROS E & SON (Edward E Betros) groc and prov 165 Main See page 33
Edward E (Mary G) (E Betros & Son) 165 Main h 169 do

The Wallace Co. PITTSFIELD'S RELIABLE DEPARTMENT STORE

E. P. HUNT & CO., Inc. GREAT BARRINGTON'S DEPARTMENT STORE Telephone 245 and 246

BETROS
Louis E (Nageala) rem to Brooklyn N Y
Bettis Guy died July 1928
Ruby A widow Guy bds 8 North
Betz Ernest C emp RPCo bds Frank J Betz Park p o Hous
Frank J (Jessie A) emp RPCo h Park p o Hous
Louise A Miss emp RPCo bds F J Betz Park Hous
Bidwell Charles A jr (Gertrude H) gen supt SBP&ECo 10 Castle h 70 Hollenbeck ave s r at Monterey
Helen L Miss teacher rem to Boston
BIDWELL ORLANDO C (Helen H) counsellor-at-law real estate ins 292 Main rms 9-10 h 100 Maple ave and s r Monterey See page 39
Bigenwald Theresa Mrs deceased
Bignal George (Anna) emp 268 Main h 21 Elm
John mech 325 Main bds 228 East
Veronica Mrs clk 293 Main h 304A do
Walter A (Abby) emp SICo h 228 East
Walter A jr (Veronica) h 304A Main
Billing Mary E widow John bds 143 Bridge
Billings Charles S painter h 2 George
Edward laborer h 5 Avery pl
Elma Miss bds 52 State rd
Gilbert A (Isabel) carp 105 Main h 52 State rd
Harry emp 100-115 Bridge bds 2 George
Mabel L Miss student SHS bds 52 State rd
Stephen H deceased
William H emp SICo bds 2 George
Bird Caroline Miss bds 578 Main
Birdsey Charles E (Beatrice) watchmaker emp 294 Main h 85 Castle Hill ave
Birmingham Sarah Miss maid Thomas S Ramsdell Stockbridge rd bds do rfd 2
Bishop Melvenia widow Jacob bds 92½ Main
Bissell Martha A Miss bds 57 South
Blackwell Frederick G (Ada R) boarding house and tea room 28 Castle h do
Blaisdell George B mngr rem to Pittsfield
Blake Philip E mach rem to Bridgeport Conn
Rollins S emp MM bds 179 Main
Blakeney Daniel N F (Effie R) pastor Meth Epis church h 198 Main
Norine L Miss teacher bds 198 Main
Blanchard Bridget widow of Joseph bds 54 East
Blencoe Minnie Mrs hskpr 9 Sumner bds do
Bliss Earle C (Jennie S) emp 13 Railroad h 135 East
Eleanor widow William domestic nurse bds 128 Bridge

J. J. SCHAEFER ANTIQUES CUSTOM MADE UPHOLSTERING FURNITURE
331 MAIN STREET, GREAT BARRINGTON, MASS.

The HAMILTON HOTEL Chebeague, Me. Finest Cuisine R. E. ROWE, Mngr.

BLIVEN
Bliven Louis C (Mary) groc conf etc 154 Main h do
Blodgett Betty Miss student (Knox coll Iowa) bds T H Blodgett rfd 3
Thomas H (Margaret) emp (New York) h Alford rd rfd 3
Bobola Andrew (Nellie) emp MM h Cone ave p o Hous
John (Mary) laborer bds Valley Inn East Main Hous
Bodurski Ignatius (Sophie) emp 100 Bridge h 99 East
Boekimas Stephen (Helen) rem to Torrington Conn
Boesse Dewey D (Maud W) farmer h So Egremont rd
Boinay Harry E emp 32 Railroad h 287 Main rms 5, 6
Hazel M Miss bds 287 Main rms 5, 6
Boice George (Maude A) farmer (No Egremont) h 11 Manville
Boland Josephine Miss maid 12 Lewis ave bds do
Boldyga Frank (Dominica) emp MM bds 3 Grove p o Hous
Frank (Anna) emp RPCo h Cottage p o Hous
Joseph J emp NYNH&HRR bds Frank Boldyga p o Hous
Rose widow Frank h Cottage p o Hous
Sadie Miss emp MM bds Frank Boldyga p o Hous
Stanislaw (Mary) emp MM h 27 Grove p o Hous
Stanley student SHS bds S Boldyga 27 Grove p o Hous
Steve F emp (Stockbridge) bds Frank Boldyga p o Hous
Bolton Adelaide Mrs bds Albert E Wellington Mon Valley rd rfd 2
Boney Harry emp 30-32 Railroad rms 289 Main
Bonner Florence E Miss h 27 Pleasant
Borgnes Camillo (Rose) farmer h Mon Valley rd
Bosburgh Margarette Mrs hskpr 119 Railroad ave bds do
Sanford A mechanic 32 Castle bds 119 Railroad ave
Bosolaski Fred B student SHS bds 95 Railroad ave
John B bkpr 11 Rosseter bds 95 Railroad ave
BOSSIDY BART D (Julia A) clothing and shoes 283 Main h 18 South See front edge stamp
Bostwick Fannie C Miss h Van Deusenville Cross rd rfd 1
Bother Hiedun Miss cook 200 Castle (smr) bds do
Bottum Fred L treas Gt Barrington MfgCo 100 Bridge h at Bennington Vt
Boucher Edward H (Florence E) (Butler & Boucher) hairdressers 321 Main rm 12 h 41 Grove
Bouffard Damase (Mary A) chauffeur h 12 Rosseter
Mary A Mrs stenog 314 Main rms 8-9 h 12 Rosseter
Boughton Jennie A widow Russel C bds 5 Benton ave
Boulette Alphonse teamster bds Alfred Mange Beartown p o So Lee
Boura Christopher bds L Muller Giddings ave p o Hous
Bourke Sophie widow William J h Meadow p o Hous
☛ (See Burke)

WOOD BROS. SELL OR RENT PIANOS PITTSFIELD, - - - MASS.

MAPS Of Great Barrington and Housatonic Crowley & Lunt

BOUTEILLER

Bouteiller Armond J (Isoline) draftsman SICo bds Grove
Jules L (Marie) tool rm foreman SICo h 140 Castle Hill ave
Madeline A Miss bds 140 Castle Hill ave
Bowen Barbara E Miss bds David Bowen
David (Jane) farmer h South Egremont rd rfd 1
E J Miss rem to Connecticut
James G rem to Flint Mich
Sarah emp 58 Hollenbeck ave bds do
Bower George R (Frances) stock clerk MM h Prospect Hous
Boynton William S (Florence H) bkpr RPCo h 12 Barrington pl
Bracken Elizabeth A widow Daniel h 48 State rd
Bradbury Henry V (Estella L) rem to Pittsfield
Bradford Blanche E Miss teacher Grammar sch (Hous) bds 51 Dresser ave
Grace A Miss dressmaker 293 Main bds 51 Dresser ave
Mary widow of John h 51 Dresser ave
Mary E Miss bds 15 Pleasant
Bradley George M (Carrie L) rem to Pittsfield
Jared (Mary L) both deceased
Bradshaw Katherine Miss hskpr bds 25 Crosby
William J test man NET&TCo h 25 Crosby
Branch Edward cook Locustwood Inn Maple bds do
Brasse Clem (Hazel S) farmhand Adams est West Sheffield rd bds do rfd Shef
Bredin Morris (Ella) chauffeur MM h Park p o Hous
Brennan Margaret widow Michael deceased
Maria Miss dressmaker h Kirk Hous
Bressette Herbert (Gladys) emp 100 Bridge h 18 Elm
Brett Alonzo W deceased
Brevard Clara H Miss maid 142 Castle bds do
BRICKMAN JOSEPH (Clara) prop N Y Fruit Store 31 Railroad h Stockbridge rd rfd 2 See page 29
Max emp 31 Railroad bds Joseph Brickman rfd 2
Morris student SHS bds Joseph Brickman rfd 2
Briggs Alice E Miss h Stockbridge rd
Florence I Miss bds 5 Railroad ave
Harry W (Myrtle I) brakeman NYNH&HRR h 5 Railroad ave
Raymond (Frances) clerk American Railway Express Co h 497 Main
William H (Viola E) flagman NYNM&HRR h 17 Bryant ct
Brill Abraham (Minnie) rem to New York
Brinson Albert (Susie M) (Brinson Cleaning Co) 181 Main h 179 do

Rice & Kelly Auto Delivery to Your Door
(Good Furniture) Pittsfield, Tel. 840

HAND and MACHINE Made HARNESS F. H. TURNER & CO. GREAT BARRINGTON

BRINSON

BRINSON CLEANING CO (Albert and Susie M Brinson) cleansers 181 Main See page 22
BRIQUELER MARCELINE MRS (Marceline's Beauty Shop) 321 Main bds 45 Christian Hill rd See page 18
Brochon Alfred E (Millie) emp MM h Hart p o Hous
Emile J (Beatrice L) emp RPCo h Park Hous
Eugene E (Ardella L) h Park Hous
Eugene L clerk RPCo bds at Stockbridge
Broderick Alice Miss bds 88 East
Alice A widow John E h 88 East
Douglas T (Margaret R) clerk 278 Main h 310 do
Harold W auto mechanic bds 109 Stockbridge rd
Henry H bds 99 Van Deusen rd
Homer D (Clarice M) painter 35 Cottage bds do
John J emp Chadwick farm bds 924 Main
John P emp NET&TCo bds 121 Castle Hill ave
Joseph P blacksmith 24 Bridge h 88 Main
Louise E Miss student SHS bds 88 Main
Margaret A Miss tchr (Pittsfield) bds 924 Main
Mary widow of William H deceased
Mary E Miss h 121 Castle Hill ave
May Miss dressmaker bds 924 Main
Thomas F clerk 34 Railroad h 99 Van Deusen rd
Thomas H (Mary) emp GB FD h 103 East
William (Anna F) blacksmith 35 Bridge h 924 Main
William jr emp Chadwick farm bds 924 Main
☛(See Brodrick)
Brodrick Austin S h 37 North
Bernice M Miss cashier Shepard stores (B) bds 37 North
Ruth M Miss clerk 37 Railroad bds 37 North
☛(See Broderick)
Broggio John (Mary) mason 35 Pearl h Christian Hill rd
Bronostle Frank (Annie) rem to New Britain Conn
Brooks Allen B (Pinkie) emp 343 Main h 32 Rosseter
Allen C (Alice S) rem to Lee
Cecil E (Marie) mngr 26 Railroad h 29 Castle Hill ave
BROPHY EDWARD R (Rose A) selectman and member Dept of Public Welfare also prop Wayside Inn Stockbridge rd h do See blue adv section
Helen L Miss teacher (Amherst) bds E R Brophy Stockbridge rd
Louise M Miss bds E R Brophy Stockbridge rd
BROTHERS FRANK J (Gladys S) atty-at-law 314 Main rms 8 and 9 h 143 Bridge See page 39
Jeanette Mrs prop Years Ago Tea Room No Egremont rd

Frank Howard Farm Machinery Seeds Howard Bldg., Pittsfield

CLEANERS GT. BARRINGTON Shalett & Shea DYERS Tel. 699

BROVERMAN

BROVERMAN ISAAC (Rebecca) junk and auto parts 24 North h do See page 38
Pauline Miss rem to Pittsfield
Brown Ellen widow of James h 155 East
Elsie K Miss stenog 314 Main rm 18 bds at Egremont
Helen C Miss librarian Ramsdell library h Main Hous
John F mach rem to Springfield
Mary A Miss clerk rem to Springfield
William H (Mary) musician and electrician h Main po Hous
Brownson George T emp NYNH&HRR bds Charles G Turner rfd 2 G B
Brusie Bertha Mrs h 148 Main
Frances B Miss bkpr 321 Main rm 11 bds 148 do
Friend (Mary) h Fairview terrace rfd 2
Hilda E Miss emp 277 Main bds at South Egremont
Richard salesman S S Munson Co (Albany N Y) bds 33
William O (Margaret L) ins agt (Metropolitan Lige) h 33 Russell
Bryant school 16 School
Brzostek Bennie emp MM bds Joseph Brzostek
Joseph (Eva) laborer h E Main Hous
Virginia Miss emp MM bds Joseph Brzostek
Bubrzyncki Benjamin railroad emp rem to Boston
Bessie Miss student SHS bds 18 Grove Hous
Harry (Eleanor) emp MM h 21 Grove Hous
Harry student SHS bds 18 Grove Hous
Joseph (Teofila) emp MM h 18 Grove Hous
Peter (Anna) emp MM h 19 Grove Hous
Teofil (Teofila) emp MM h 14 Grove Hous
Buck Arthur D (Margaret A) harnessmaker MM h Pine Hous
Jessie M Miss office asst 321 Main h 281 Main also bds at Stockbridge
Bucinski Pauline widow Anthony emp MM h po Hous
Budz Andrew (Marie) h Meadow p o Hous
Anna Miss bds Andrew Budz Meadow p o Hous
Anna widow George groc and prov Meadow also emp MM h Front Hous
George died May 1928
John R student SHS bds Mrs Anna Budz Front Hous
Joseph W emp Meadow bds Mrs Anna Budz Front Hous
Louise A Miss clk RPCo bds Mrs Anna Budz Front Hous
Bull Henry K (Mary D) retired rem to California
Bump Lawrence W (Edith D) rem to Pittsfield
Bunce Frank O (Annie T) letter carrier h 19 Crosby

TIME IS MONEY Save Time by Using the Directory

Henry A. Stevens, Funeral Director
AUTO LIVERY Great Barrington, Mass.

BUNCE

George E (Jennie M) laborer h 684 Main
John D (Mary J) mechanic 325 Main h Alford rd rfd 3
Mary E Miss emp 97 Taconic ave bds do
Sarah widow Edwin h 30 Pine
Sylvester (Elizabeth) laborer Pub Wks dept h Alford rd
Bunge Elizabeth Mrs (17 West 71st NYC) s r North Plain rd rfd 1
Bunt Nellie M widow John h Commonwealth ave rfd
Burgess Alice Miss rem to New York
Harriet Mrs h 28 Barrington pl
Katherine B Miss bds 28 Barrington pl
Burget Sarah S Miss deceased
Burgett Alice R widow of Leon H rem to Springfield
Dorothy Miss student rem to Springfield
Dwight I farmer rem to East Granby Conn
Louise M widow of John h 530 Main
Mary J widow of Henry W died Oct 12 1927
Burghardt Frederick A bds F H Burghardt Van Deusenville Cross rd rfd 1
Frederick H (Martha) carpenter h Van Deusenville Cross rd rfd 1
Harry L (Agnes C) mail carrier h 20 Cottage
Jessie E Miss bkpr 321 Main bds 54 Dresser ave
Robert L baggagemaster NYNH&HRR bds 20 Cottage
William C carp rem to Tennessee
Emma F Miss asst sec Gt Barrington Ch of Commerce 349 Main bds F H Burghardt
Gordon E student SHS bds 20 Cottage
Marshall student (Wentworth Inst B) bds F H Burghardt rfd 1
Mary Miss bds 20 Cottage
Burgheimer Jacob sec and treas E P Hunt & Co Inc 293-299 Main h at 34 West 23d St N Y City
Burke W Emerson (Marjorie A) math tchr SHS h 41 Grove
Walter J (Nora) clk 305 Main h 54 Grove
William J (Mattie) plumber MM h Meadow po Hous
(See Bourke)
Burkitt John DeP (Edith M R) (12 Drake rd Scarsdale N Y) s r Seekonk Cross rd rfd 3
Burnett John (Isabel) carder MM h Hart p o Hous
Burns Thomas J (Ida) removed
Burroughs David M emp 26 Railroad bds 5 Elm ct
Edwin J (Jessie C) retired h 24 Berkshire Heights rd
Henrietta Mrs h 5 Elm ct
Burrows Margaret Miss h 21 Pope

John B. Hull & Son COAL Great Barrington

WHEN YOU BREAK YOUR GLASSES
WHEN YOU NEED NEW GLASSES
WHEN YOU WANT ANY WORK DONE CONNECTED WITH GLASSES
Bring them to me. The best equipped Optical Shop in Berkshire Co.
G. F. CHITTENDEN

BURTCH

Burtch Frank C (Clara A) newspapers 321 Main h 75 Taconic ave
Burton John student rem to Cleveland Ohio
Margaret M Mrs clerk rem to Sheffield
Busby Eleanor H widow Leon asst librarian Ramsdell library h Hart Hous
Jay C (Elsa C) carpenter 105 Main h Fairview ter rfd 2
Leon B student bds Mrs E H Busby Hart Hous
Martha widow of David deceased
Roy W farmer h State rd rfd 2
Thomas D farmhand bds Mrs E H Busby Hart Hous
Bushnell Edna E Miss student SHS bds T H Blodgett Alford rd rfd 3
Ellen widow Walter E cook T H Blodgett Alford rd bds do
Butler Nellie F Miss cook 220 Maple ave bds do
Paul J (Evelyn M) Butler & Boucher 321 Main h 15 Higgins
Peter deceased
Sarah L widow Henry bds 5 Benton ave
William pres The Economy Store 26 Railroad h at Pittsfield
& Boucher (Paul J Butler and Edward H Boucher) hairdressers 321 Main rm 12
Buttcher Adolph (May) painter 4 Elm h do
Button Jane Miss bds William B Mallory Commonwealth ave
Buyersky Harry (Blanche) rem to New York
BY-THE-COVE INN (Mrs Sara K Ladd) board and lodging 109 Stockbridge rd See blue adv section
Cahill Agnes M Miss bds 54 Hollenbeck ave
Joseph A (Phoebe E) teamster h Oak Hous rfd 1
William E (Anna) farmer h Monument Valley rd rfd 2
CAIRNS HENRY J (Elizabeth) treas and gen mngr Barrington Lumber & Supply Co 20 East also (Canaan Lumber & Coal Co) Canaan Ct h 18 Benton ave See insert
Calder John B (Ann R) gardener 41 Taconic ave h 135 West ave
CALIGARI E & SON (Eugene Caligari) painters and paper hangers 40 Cottage See page 46
Eugene (Amelia) (E Caligari & Son) 40 Cottage also vineyard and fruit farm Loftus lane h do
Calkins Burton J (Alicia) emp RPCo h 44 Dresser ave
Harrison (Mary) farmer h So Egremont rd rfd 3
Call Arthur J (Agnes M) carpenter 105 Main h byd 225 State rd rfd 2
Elizabeth W widow William h byd 225 State rd rfd 2

TIME IS MONEY Save Time by Using the Directory

LEADING CLOTHIERS PENDER'S Pender Bldg. PITTSFIELD Union Blk., DALTON

CALL

Herbert L (Irene) carp 105 Main bds 2 Stockbridge rd
Irene Mrs clk 312 Main bds 2 Stockbridge rd
Will H (Emily F) farmer h Van Deusenville Cross rd rfd 1 H
Cameron Esther widow Robert B rem to Philadelphia Pa
Camp Clara G widow of Charles M h 40 West ave
H Isabel Miss h Stockbridge rd
Campion Charles (Grace) carp emp 105 Main h 78 State rd
Edward W bds 29 Avery pl
John H emp NET&TCo bds 29 Avery pl
John P (Katherine) emp Thomas & Palmer also usher 14 Castle h 29 Avery pl
Margaret Miss clk 293-299 Main bds 29 Avery pl
Mary L Miss clk 293-299 Main bds 29 Avery pl
Philip H emp Public wks dept bds Railroad ave
Ruth G Miss tel op NET&TCo bds 29 Avery pl
Canby J Edward (Elizabeth B) physician 314 Main rms 22, 23 bds Miss Bessie E Millard No Egremont rd rfd 1 GB
Cannon Mary A Miss teacher Bryant school h 32 Summer
Mary A widow of Michael died April 9 1927
Cansky Adam laborer h 18 Castle lane
Cappi Giuseppe mason h 94 Van Deusenville rd
Carello Joseph C (Adeline M) farmer h Van Deusen rd
Carey George W died July 4 1926
Mary A widow George W h North p o Hous
Carlotto Arthur laborer bds John Carlotto Park Hous
Grace Mrs emp MM bds John Carlotto Mountain Hous rfd 2
John (Louise) mason h Park Hous
John (Grace) emp RPCo h Mountain Hous rfd 2
Joseph emp RPCo bds John Carlotto Park Hous
Stephen laborer bds John Carlotto Park Hous
Carpenter Mary Miss emp MM bds 10 Main p o Hous
Olney J (Edna M) shoes (Lee) h 5 Benton ave
Carpitski John (Annie) lumberman 11 Rosseter h 95 Railroad ave
Carroll Gwendolyn L Miss emp MM bds W H Carroll Main Hous rfd 1
James J (Delia R) retired h 22 Humphrey
John asst sec foreman rem to Danbury Conn
William H (Etta M) carpenter h Main rfd 1 Hous
Carter Henry T (Verletta H) h beyond 210 State rd
Lawrence S (Marguerite H) painter beyond 210 State rd h do
Mary L Miss h 23 Sumner
Carto Eleazer bds H A Montague Cottage p o Hous

The WALLACE CO.
Complete Department Store
PITTSFIELD, MASS.
Everything for Women Children and the Home

E. P. HUNT & CO., Inc. GREAT BARRINGTON'S DEPARTMENT STORE Telephone 245 and 246

CARTY

Carty Christine Miss bds Miss Sarah E Carty byd 225 State rd
Sarah E Miss h byd 225 State rd
Case Frederick J (Ida M) emp RPCo h 179 Main
Wallace (Mary) weaver MM h Meadow Hous
CASEY JOHN E (Della T) prop Jack's Restaurant 19 Bridge h 38 Dresser ave See page 50
Joseph bds 4 Cottage ct
Marcella N Miss bds 4 Cottage ct
Mary M Miss bkpr 47 Railroad bds 4 Cottage ct
Michael F (Delia) janitor Town Hall h 4 Cottage ct
Nora widow John bds 310 Main
William (Eva M) restaurant mngr 19 Bridge h 310 Main
Cassidy John M druggist 274 Main bds 31 Dresser ave
Castagnetti Catherine Miss emp RPCo bds 23 North
Christine Miss emp RPCo bds 23 North
Columbo emp RPCo bds 23 North
Pauline C C Miss emp RPCo bds 23 North
Vincent student SHS bds 23 North
Catani Ugo emp BSRy bds G Polmatier So Egremont rd
Caul Charles (Emma G) rem to Kent Conn
George A (Carrie M) emp NYNH&HRR h 41 Bridge
Cavanaugh Mortimer T (Katherine M) physician 3 Elm h 252 Main
Cavnough Mary Miss deceased
Central Block Depot Housatonic
CENTRAL GARAGE (Chamberlain Motor Co) Buick automobiles and supplies 268 Main See page 13
Chadbourne Lloyd C (Catherine S) fireman rem to Dalton
Chadwick Elizabeth L widow John B h 21 Brainard ave
Chaffee Anna M Mrs h Main po Hous
Ruth M Miss emp MM bds Mrs A M Chaffee Main Hous
Chamberlain George M (Anna M) Chamberlain Motor Co 268 Main h byd 225 State rd
CHAMBERLAIN MOTOR CO (George M Chamberlain and Peter I Adams jr) Buick sales and service 268 Main See page 13
Chamberlin Fred E (Elsie B) overseer MM h Cottage p o Hous
Chambers Jackson (Bronxville N Y) s r Monument Valley rd rfd 2
Champagne Frank D (Bridget E) hairdresser 5 Railroad h 42 Higgins
Madeline H Miss emp (Pittsfield Chamber of Commerce) bds 42 Higgins
Champion Mabel French widow Charles P h 392 Main
Chandler Burton W pastor rem to Montgomery N Y
Channery Robert lineman rem to Pittsfield

J. J. SCHAEFER, WALL PAPERS
331 Main Street Tel. 720 Great Barrington, Mass.

The HAMILTON HOTEL Chebeague, Me. Finest Cuisine R. E. ROWE, Mngr.

CHAPIN

Chapin Benjamin (Matilda) publisher rem to Newark N J
CHAPIN CLIFFORD S (May W) physician and associate medical examiner 321 Main rms 18 and 19 h 12 West ave Office hours 1 to 3 and 7 to 8 p m Sundays 7 to 8 p m Tel 101 R and 101 Y
Clifford S jr emp (N Y C) bds 12 West ave
Curtis W bds 12 West ave
Janette H widow Curtis died Nov 18 1926
Wight N student (Princeton) bds 12 West ave
Chapman Alvina widow Lester J rem to Chatham
Chapple Clinton A removed
Charles May S widow Hubert E h 95 Lewis ave
Nagab clk 165 Main bds 109 do
Chase C Thurston (Lena L) pastor Cong church h 239 Main
Carolyn L Miss student (Smith) bds 239 Main
Kirby F mngr The Economy Store Inc Depot Hous bds at Williamsville
Chatten Samuel (Sarah) chauffeur h 475 Main
Chenot Albin J jr cost clk MM bds at High West Stock
Henrietta J Miss bkpr 61 Main bds at High st West Stockbridge
Chevallerie Sadie Mrs bds 39 Hollenbeck ave
Chevillot Marcel card cutter RPCo bds L Rogers Chestnut Ridge
Chinn Irene E Miss s r bds 11 Rosseter
Chittenden Ezbon W (Mary) clk 316 Main h 180 do
CHITTENDEN G FLOYD (N May) watchmaker and jeweler 294 Main h 29 Pope See head lines
Harvey painter bds 180 Main
Christian Science Church 454 Main
Christie Walton jr chauffeur 12 Lewis ave h 310 Main
Christiansen Morris supt of cons J R Hampson Co (P) rms 168 Main
Joseph (Nastazia) emp MM h Park p o Hous
Rose widow Andrew h Cottage Hous
Stanley emp NYNH&HRR bds Joseph Chrostoski Park p o Hous
Church Albert N died Feb 20 1927
Floyd J died June 12 1928
George (Marguerite W) h Wheelbarrow Hill Farm South Egremont rd and 12 Lewis ave
CHURCH JOHN H C (Mary L) pres and treas Monument Mills h 95 West ave See page 43
Lucy M widow Floyd J h Hart p o Hous

RADIO, VICTROLAS AND VICTOR RECORDS
WOOD BROS. Pittsfield, Mass.

TIME IS MONEY Save Time by Using the Directory

CHURCH
Mary L widow Albert N bds Mrs Lucy M Church Hart p o Hous

CHURCH ST GARAGE (Guy P Arienti) auto repairing etc rear 17 Church See page 14

Ciulina Charles bds John Ciulina Christian Hill rd
John(Anna) emp GBMCo h Christian Hill rd

Clerc Adolph (Clementine) loomfixer MM h William p o Hous
Raymond emp 266 Main bds A Clerc p o Hous

Clarey (see Cleary)

Clark Dudley (Lillian) laborer h 12 Silver
Edna M Miss emp 283 Main bds 52 River
Edwin J (Harriet) gdnr h 52 River
Elizabeth Miss emp SICo bds 52 River
Irene L Miss rem to Pittsfield
John A student (Holy Cross) bds 35 Russell

CLARK KATHRYN E widow John (Clark's Gown Shop) 321 Main rm 15 h 35 Russell See page 60
M Adela Miss emp 56 River bds 52 do
Rosa M Miss died Mch 31 1927
William (Nellie E) weaver rem to Pittsfield

Clay Albert L (Lauren B) painter Pleasant Hous h do
John A (Elizabeth A) rem to Pittsfield

Clayton Eliza widow Edward bds Mrs Grace M Stoddard Alford rd rfd 3

Cleary Edward N emp GECo (P) bds 8 Francis
John J bds 225 East
Martin (Margaret A) gdnr 41 Taconic ave h 8 Francis
Mary wife Michael died May 3 1927
Michael laborer h 225 East
Michael C (Nellie H) supt C L Wetherbee No Egremont rd h do rfd 1
Michael J emp NYNH&HRR bds 225 East
William (Mary) emp 41 Railroad bds 225 East

Cleveland Thomas (Gertrude) emp RPCo h Park Hous

Clifford Philip A (Louise) yard foreman rem to Pennsylvania

Clinton A pastor M E Zion church h r 11 Elm ct

Clock Frank H (Eleanor M K) (New York) s r Brookside rd

Clonan John laborer h 24 Van Deusen rd

Coakley Patrick J (Delia F) foreman SICo h 37 East
Rena Miss clk SICo bds 37 East

Cobb George H (Flora A) veterinary surgeon Meadow H h do

Cobden Richard jr (Mary S) retired eng (NYC) h Berkshire Heights rd

Cobetta Charles deceased

Complete Office Equipment — Rice & Kelly (Good Furniture) — Pittsfield, Mass. Tel. 840

CEMENT, LIME AND FULL LINE OF BUILDERS' MATERIALS : : : : : : : : F. H. TURNER & CO.

COBURN
Coburn L Frank (Hetty S) Coburn's Beauty Parlor 17 Bridge h do

COBURN'S BEAUTY PARLOR (L Frank and Mrs Hetty S Coburn) hairdressing, waving, also health exercise dept 17 Bridge See page 18

Cocker Joseph lawn mowers etc 53 Railroad h 51 do

Colari (See Collari)

Colburn Claire L Miss student Dewey sch bds Frank Colburn Stockbridge rd
Frank (Leila) farmhand Benjamin Cressey h Stockbridge rd
Harold O farmhand bds Frank Colburn Stockbridge rd

Colby Howard E emp SICo bds 32 Avery pl
Frederick C (Albertine C) painter 16 Avery pl h 32 do
Frederick G (Lottie E) compositor 12 Castle h 101 Cottage
John A toolmaker SICo bds 32 Avery pl
Nina Miss hskpr rem to California

Cole Edwin A (Harriet J) grain etc Pleasant H h Cottage p o Hous
Edwin A jr ins agt (Boston) bds E A Cole Cottage Hous
Marjorie C Miss stenog 314 Main rms 19-21 bds 116 Bridge

Coleman Anna widow John bds John C Toolin Meadow p o Hous
Hugh L (Lillian M) emp NET&TCo h 310 Main
John (Pauline) emp MM h Cottage p o Hous
Joseph T bds T Coleman Front Hous
Katherine D Miss companion Mrs H L O' Brien Prospect Hous bds J Coleman Cottage p o Hous
Margaret H Miss emp MM bds T Coleman Front H
Mary C Miss emp MM bds T Coleman's Front H
Richard (Sophia A) emp (Stockbridge) h Park p o Hous
Robert A bds Richard Coleman Park Hous
Thomas (Margaret) emp RPCo h Front Hous

Colger Richard (Arabelle) emp SICo h 131 East
☞(See Koger)

Collari Adolf (Ida) dry goods pedler h 20 Avery pl

Collins Charles H bell hop (Lee) bds Timothy Collins Front Hous
Elizabeth widow of Patrick h 136 East
Fannie K Miss bds 136 East
James F forester Gt Barrington dept State forestry bds Timothy Collins Front Hous
Junius (Mary L) h 491 Main
Sheldon C (Marjorie M) production clk RPCo h 5 Castle Hill ave
Timothy (Mary) overseer MM h Front po Hous

Frank Howard — Farm Machinery, Poultry Supplies, Seeds, Builders' Supplies — HOWARD BUILDING, PITTSFIELD

CLEANERS GT. BARRINGTON Shalett & Shea DYERS Tel. 699

COLLINS
William J clk A E Gerard Hous bds Timothy Collins Front Hous
Combes Anna E widow Rodney F bds 220 Maple ave
COMBES RODNEY DeR (Taconic Lumber Co Inc) Railroad h at Burtch Sheffield See page 42
Comi Pearl I Mrs waitress 31 Dresser ave bds 195 Main
Comstock Charles L (Myrtie B) farmer h No Plain rd rfd 1 Hous
Clark P (Grace E) farmer h Main p o Hous
Clark S (Emma A) engineer h 83 Hollenbeck ave
Glenville V (Naomi) emp 309 Main h Oak
Hugh W (Bertha E) emp MM h Main p o Hous
Mary E Miss student (Univ of Vt) and bkpr MM bds Charles Comstock No Plain rd rfd 1 Hous
Mary P widow of Perry G bds 31 Pleasant
Nathan H (Edith M) groc and prov 305-309 Main h 24 Benton ave
Condon Catherine A Miss bkpr 14 Castle bds 62 Grove
Charles F emp SICo bds 62 Grove
Ellie Miss hskpr 41 Taconic ave bds do
John laborer bds 62 Grove
Michael A (Rose A) gdnr 116 West ave h 62 Grove
Condry Clara G Miss finisher SICo bds 54 River
James C laborer bds 54 River
Mary G Miss emp 83 Hollenbeck ave bds 54 River
Thomas teamster 34 Rosseter h 54 River
Thomas J jr (May E) driver NET&TCo h 22 Rosseter
Cone J Shepard bds Hotel Miller
Congdon Fred J dept mngr rem to Connecticut
Helen Mrs h 46 Quarry
Congregational Church 245-251 Main
Church Main Hous
Conneally Annie T Mrs dressmaker 292 Main bds 99 Van Deusen rd
Connelly Martin F emp Macano Inn Hous bds do
Timothy J (Ida D) h 121 Bridge
William J (Eleanor) chauffeur 143 Castle h 120 do
Conners Violet M Miss bkpr 277-279 Main bds Millard Rockefeller No Plain rd
Connolly Catherine widow of Patrick h 10 Sumner
Daniel S (Ellen A) emp Berkshire Inn bds do
John J (Mary E) clerk 283 Main h 44 Everett
Connors Anna C houskeeper 43 Castle bds do
Arthur W (Connors Bros) filling sta State rd bds 43 Castle
Edward emp Edison Elec Co (N Y) bds 43 Castle
Michael W express and livery 43 Castle h do

TIME IS MONEY Save Time by Using the Directory

Henry A. Stevens, Funeral Director
AUTO LIVERY Great Barrington, Mass.

CONNORS
Raymond F student Notre Dame (Indiana) bds 43 Castle
Timothy J tmp SICo bds 43 Castle
☛(See Conners)
Consolidated Hotels Corp (Otto G Hall pres and gen mngr Mrs Lucinda F Hall treas) props Hotel Miller 286 Main
Constance Frank R (Agnes R) lodgings No Plain rd h do rfd 1 Hous
Conte Frances R Miss student SHS bds 12 Mechanic
Louis W student (Syracuse Univ) bds 12 Mechanic
CONTE NICHOLAS H (Rosie) newsdealer and stationer 7 Railroad h 12 Mechanic See page 53
Yola R Miss student Sargent sch (Cambridge) bds 12 Mechanic
Cook Dorothy Mrs hskpr W B Mallory Comm ave bds do and at Riley Beckwith's
Mabel Miss cook 12 Railroad bds 195 Main
Mabel Mrs bds 195 Main
Marguerite P Miss music studio 305 Main h do
Cooley Almira widow of Jason h 174 East
Coonley Eleanor K Miss s r bds P Coonley Van Deusenville Cross rd
Prentiss (Mary L) (1105 Park ave N Y C) s r Van Deusenville Cross rd
Coons Charles W (Mary C) emp SICo h 18 Reed
G Edward bds 18 Reed
John N h 94½ Main
Major (Minnie E) teamster h Commonwealth ave
William J rem to New York City
Cooper A Elizabeth widow William H hskpr 10 Elm bds do
John P (Jennie L) emp MM h Forest p o Hous
William T (Winifred F) patrolman h 33 Pope
Cora Angela emp MM bds John B Cora Prospect p o Hous
John B (Giustina) shoe repairing East Main h Prospect Hous
Joseph painter E Caligari & Son bds John B Cora Prospect p o Hous
Corbett Annie Miss emp MM h Depot Hous
Mary Miss h Depot p o Hous
Cordes Edward (Bertha V) supt Brookside Farms h do
Corinn Edward (Mary) physician rem to New York
Cornwell William C emp 154 Main bds do
Corpus Christi R C Church (Rev Joseph T McKeon pastor) Main Hous
Cosentino Joseph (Clementina) shoe rep 21 Railroad h 46 Pearl
Costa Alfred (Pasqualina) emp GBMCo h 116 VanDeusen rd

John B. Hull & Son COAL AND WOOD Phones 87-R, 87-W, Res. 23-M GT. BARRINGTON, MASS.

The "Hallmark Store" in Gt. Barrington ∴ ∴ ∴ Watch for our Hallmark Specials G. F. Chittenden, Jeweler

COSTA
Alfredo (Ida) rem to Gloversville N Y
Catherine Miss emp 56 River bds 6 Cotage
John (Sarafine) laborer h 6 Cottage
Louise Miss mill emp bds 116 Van Deusen rd
Mary Miss student SHS bds 6 Cottage
Rocco student SHS bds 6 Cottage
Costello Alfred M photographer 17 Bridge h 156 Taconic ave
Alice C widow Patrick J h 635 Main
Emily Miss teacher Bryant school bds 156 Taconic ave
Julia B wife Alfred M died June 26 1926
Marion A Miss superv of drawing (Portsmouth N H) bds 156 Taconic ave
Mary M widow Thomas stenog RPCo h Hart p o Hous
Patrick J died July 9 1928
Coster Edward J (Mary D) mngr 318 Main h 146 Castle
Couch Edward L bds Mrs H M Pixley Stockbridge rd rfd 2
Couriere L T Mrs h Park Hous rfd 2 G B
Couse Emma A widow Jerome h Hart H
Jerome E emp RPCo bds Mrs Emma A Couse Hart H
Coutherut Abel O (Eugenie) weaver MM h Main Hous
Crane Chauncey C h Hart p o Hous
Kenneth H (Marguerite) emp MM bds C C Crane p o Hous
Crawford James J (Madeline C) chauffeur h 20 Railroad
Cresie Christopher deceased
Crine Frank emp SICo h 70 Castle Hill ave
Frank jr (Flossie) emp NYNH&HRR h 18 George
John E (Helen M) emp NYNH&HRR h 17 Bryant ct
May Miss nurse (P) bds 70 Castle Hill ave
Sophie E Miss bds 70 Castle Hill ave
Crippen Charles h 9 Park
Crissey Benjamin W (Virginia B) farmer h Stockbridge rd rfd 2
Edith E Miss bds B W Crissey Stockbridge rd rfd 2
Ellen Miss h 16 South
Mary E Miss h 16 South
Ralph I bds B W Crissey Stockbridge rd rfd 2
Croesly Jane Mrs rem to New York
Cromie Ethel C Miss student House of Mercy (P) bds 185 Castle
Louise C Miss cashier Comm Tel Co (Pitts) bds 185 Castle
William H (Selma) caretaker 200 Castle h 185 do
William O diemaker (Passaic N J) bds 185 Castle
Cronin Daniel T (Margaret L) conductor NYNH&HRR h 70 Main
Florence M Miss emp 321 Main rm 17 bds 8 High
John emp SICo h 8 High

TIME IS MONEY Save Time by Using the Directory

LEADING CLOTHIERS PENDER'S Pender Bldg. PITTSFIELD Union Blk., DALTON

CRONIN
John (Katherine A) (Gill & Cronin) 327 Main h 82 Hollenbeck ave
John J (Mary C) emp 343 Main h 67 Everett
Joseph H (Mary E) foreman SICo h 34 Cottage
Katherine A Mrs teacher SHS h 82 Hollenbeck ave
Minnie Miss hskpr 8 High bds do
Cropper John W sealer of weights and measures and bail commr also real estate 314 Main rm 10 rms do
Crouse Philip R (Mae) supt Howard S Kerner Egremont rd h do
Crowley James fireman SICo bds 5 Francis ave
CROWLEY & LUNT publishers of the South Berkshire Directory also publishers at Beverly Mass Exeter N H Littleton N H and Portland Me See advs
Crown George (Caroline) clerk 20 Railroad h 155 East
Rose Mrs h 9 Warren ave
Cruikshank Daniel W (Irma H) slsm 1 Stockbridge rd h 4 Francis ave
Cuenin John (Mary) emp MM h Chestnut Ridge Hous
Joseph (Annie) weaver MM h Chestnut Ridge p o Hous
Joseph R painter bds John Cuenin Chestnut Ridge p o Hous
Richard E painter bds John Cuenin Chestnut Ridge p o Hous
Cullen Henry P (Catherine A) emp NYNH&HRR h 22 High
CULVER ALMON P (Inez L) cashier Nat Mahaiwe bank h 6 Manville See page 2
Cummings Benjamin H rem to Pittsfield
Robert (Nellie) farmer h Mon Valley rd
Cunningham James J (Katherine) room clerk Berkshire Inn bds do and at Camden S C
Margaret V Miss hskpr bds 81 Railroad ave
Nora widow of John h 41 Pine
Teresa widow of Richard J clerk 293 Main h 34 Crosby
Curran Hugh M curate St Peter's R C church bds 16 Russell
Curtin Cornelius J pres Berkshire Hills Co 314 Main rm 14 office at 39 Portland New York City
Cornelius J jr sec 314 Main rm 14 bds at East Orange N J
John E State forester bds 66 Grove
Kathryn H Miss commercial rep 319 Main bds 66 Grove
Mary J widow of Timothy h 66 Grove
Thomas foreman Berkshire Hills Co (Sheffield) bds Mrs Alice M Smith 128 Bridge
Thomas J vice pres and treas 314 Main rm 14 h at Farnumsville
Curtis Florence C Miss bds Mrs Anna Miles Taconic ave

The Wallace Co. PITTSFIELD'S RELIABLE DEPARTMENT STORE

E. P. HUNT & CO., Inc. GREAT BARRINGTON'S DEPARTMENT STORE Telephone 245 and 246

CURTIS

Mary E Mrs nurse 184 Maple ave bds do
Raymond S farmhand Hugh Smiley (W Egremont) bds 184 Maple ave
Curtiss Ennez I Mrs (Wainwright Inn) 518 Main bds do
Joseph W (Ella L) civil engineer and surveyor 15 Benton ave h do
Maud L Miss (Wainwright Inn) 518 Main h do
Cut Price Market (M Goldberg) meats etc 29 Railroad
Cutting Ada M Miss teacher bds 42 Stockbridge rd
G Wallace (Louise N) emp 55 Main h 42 Stockbridge rd
Czajkowski Bertha E Miss emp RPCo bds S Czajkowski Van Deusenville Cross rd
Stanley (Leonora) emp RPCo h Van Deusenville Cross rd
Dacey Jennie G Miss h 6 Elm
Katherine G Miss h 6 Elm
Dagruel August P (Mary) emp MM h Meadow p o Hous
John B laborer h Giddings p o Hous
Jules F (Helen) beamer MM h Depot Hous
Daly Thomas (Mary M) section foreman NYNH&HRR h 25 Cottage
Dalzell Chester G bkpr rem to Egremont
Mary E Miss companion bds 21 Brainard ave
Damms Doris A Miss bds Egbert V Damms Van D Cross rd rfd 1 Hous
Egbert V (Mary) propr Squaw Peak Inn Stockbridge rd h VD Cross rd rfd 1 Hous
Russell bds Egbert V Damms Van Deusenville Cross rd rfd 1 Hous
Dana Bertha C widow Irving C (Stamford Conn) s r 10 Oak
Dandrew Charles painter bds A Miller Stockbridge rd
Darey Alice E Mrs cashier 319 Main h 66 Grove
Arthur E (Alice E) emp 325 Main h 66 Grove
James (Mary) emp RPCo h Park p o Hous
Louise M Mrs bds 66 Grove
Mary Mrs emp MM h Park p o Hous
Darlington Frederick (Josephine) emp (NYC) h 160 Castle
Davies Robert M (Helen F) rem to Bridgeport Conn
Davin Patrick E (Nellie T) emp MM h Forest p o Hous
Davis D Henry rem to Pittsfield
Francis J (Myrtle) emp RPCo bds D H Ware Park Hous rfd 2
H Carlton bds 8 Pleasant ct
Harry C (Emma J) chauffeur h 8 Pleasant ct
Herbert W (Mary L) emp NYNH&HRR h 11 Pope

J. J. SCHAEFER ANTIQUES CUSTOM MADE UPHOLSTERING FURNITURE
331 MAIN STREET, GREAT BARRINGTON, MASS.

The HAMILTON HOTEL Chebeague, Me. Finest Cuisine R. E. ROWE, Mngr.

DAVIS

Joseph P G (Georgia P) dentist 310 Main rms 1-2 h 128 Taconic ave
Julia B Mrs rem to Florida
Malcolm C rem to Florida
Ray (Gertrude M) farm foreman Wm T Ingold Blue Hill rd h do
Ruth Miss maid 18 Benton ave bds do
DAVIS WARREN H lumber cord-wood telegraph poles etc 11 Rosseter mill at Sheffield h 11 Rosseter See page 40
William H (Agnes B) fgt conductor NYNH&HRR h 127 Castle Hill ave
William H jr student St Michael's Academy (Vermont) bds 127 Castle Hill ave
Day Anita O Miss bds 146 West ave
Isoline H widow Warren H h 32 Mahaiwe
W Taylor (Gwendolyn) atty-at-law also insurance also (Ducktite Co) 314 Main h 146 West ave
Dearing Ransom H (Louise) cemetery caretaker h 135 State rd
DeBell Fred (Sarah) caretaker D I Mackie Maple ave h do
Decker Arthur H (Villa) carpenter emp 89 Railroad h 232 East
Byron (Lydia A) emp MM h Main Hous rfd 1
Clarence H (Josephine) Decker's auto repair and machine shop 37 Church h 35 do
Edward M emp MM bds B Decker Main Hous rfd 1
Frank (Grace) laborer h 142 Main
Frank B rms 22 Elm ct
Gladys Miss bds B Decker Main H rfd 1
Maurice (Blanche) farmer rem to Stockbridge
P William (Charlotte L) caretaker rem to Brooklyn N Y
Pearl Miss bds 191 Main
Raymond G emp MM bds B Decker Main Hous rfd 1
Wallace emp NYNH&HRR h 181 Railroad ave
Wesley farmhand h Muddy Brook rd
Winfred E (Ruth) mech 343 Main bds 232 East
DECKER'S AUTO REPAIR & MACHINE SHOP (Clarence H Decker) auto repairs and machine shop 37 Church See page 14
Degnan Dorothy A Miss student SHS bds 33 North
de la Chevallerie Frank W acct Gas & Elec Co (P) bds A E Whitwell Prospect
Sarah Mrs bds A E Whitwell Prospect
Deland Fred (Anita) farmhand h Van Deusenville Cross rd
Delfina Vearenzo Miss maid F Vitale bds Lake Drive ave
DelGrande Dominick (Genda) emp 35 Pearl h Kirk Hous
John bds D DelGrande Kirk Hous
Joseph bds D DelGrande Kirk Hous

WOOD BROS. SELL OR RENT PIANOS PITTSFIELD, - - - MASS.

MAPS Of Great Barrington and Housatonic Crowley & Lunt

DELGRANDE

Jules bds D DelGrande Kirk Hius
Dell Ava Elvira Mrs emp 56 River h 12 Welcome
Eugene painter h 116 Van Deusen rd
Frank (Elvira) painter h 12 Welcome
Dellea Charles bds N Dellea Long Pond rd rfd 1 Hous
Mary wife Natale died 1928
Natale farmer h Long Pond rd rfd 1 Hous
DeLong Joseph H (Elizabeth) emp 93 East h 142 Cottage
Demouge Helen J Miss bkpr 284 Main bds 130 Cottage
Mary A Miss teacher (Dewey sch) bds 130 Cottage
Sebastian P (Delphine N) laborer Brookside h 130 Cottage
DeMougin Louise widow of George h 18 George
Dempsey Elizabeth F Miss nurse rem to New York
Dennis Edward (Pauline) rem to New York
DeTour Louis A (Annie) foreman SICo h 42 East
Louis E emp SICo bds 42 East
Deuink Grace Miss sec 80 Taconic ave bds rear do
Devaux Gaston L (Agnes D) agt 292 Main rm 16 h 76 East
Dewell Lucy E Miss nurse 20 Pleasant h 281 Main
Sarah A Miss nurse 12 West ave h 281 Main
Dewey Corthell student bds Mrs M M Dewey Long Pond rd rfd 1 Hous
Elbert H deceased
Grammar school Gilmore ave
Harry S farmer h Long Pond rd rfd 1 Hous
Jane S widow of Justin h 51 Hollenbeck ave
Kate W widow Elbert H rem to Chicago Ill
Margaret Miss florist bds 51 Hollenbeck ave
Marie M widow of Charles T h Long Pond rd rfd 1 Hous
Mary Miss emp Veterans' Bureau (Washington D C) bds 51 Hollenbeck ave
Russell T (Harriet L) retired h 40 South
Sarah S Miss bds 51 Hollenbeck ave
Thompson S emp SICo bds Mrs M M Dewey Long Pond rd rfd 1 Hous
William F (Mary L) supt RPCo h 5 Benton ave
deWindt Delano (Ruth C) asst treas MM h 30 West ave
Heyliger (Clara) h 15 Castle Hill ave
Dewkett Allen emp SICo bds 183 East
F Gertrude Miss reg nurse 92 West ave bds do
Monroe J (Marion E) foreman SICo h 138 East
Dexter Melvin L (Mina) supt milk sta Maple ave h 12 Mahaiwe
Dickson George T (Hattie) chef 85 Taconic ave h rear 27 Rosseter
Dikeman Beckus E gardener C L Wetherbee h North Egremont rd rfd 1

Rice & Kelly Auto Delivery to Your Door
(Good Furniture) Pittsfield, Tel. 840

General Hardware GREAT BARRINGTON F. H. TURNER & CO.

DIKEMAN

Charles L (Nellie M) carp emp 21 Humphrey h 39 Dresser ave
Dimon John W (Della G) blacksmith 52 Mechanic h 48 do
Dindinger John L rem to Winsted Conn
District Court of Southern Berkshire 334 Main
Dizick Alex (Mary) emp RPCo h 5 Park Hous
Dolan Daniel farmhand C W Warner Seekonk Cross rd bds do rfd 3
DOLBY EDWARD B (Jessie E) florist 27 Humphrey h do See page 28
Warren C student SHS bds 27 Humphrey
Donahue Elizabeth G bds T F Donahue Park Hous
George emp (New Haven Conn) bds T F Donahue Park Hous
Helen Miss student SHS bds M J Howley Cottage p o Hous
John J gardener h 98 Main
Julia J Miss finisher GBMCo bds 98 Main
Kathryn F Miss bkpr 293 Main bds 15 Higgins
Mary E Miss bds 98 Main
Richard T draftsman GECo (Pitts) bds T F Donahue Park Hous
Thomas F (Elizabeth G) millwright RPCo h Park p o Hous
Donovan Benjamin A (Rosalie) emp SICo h 80 Castle Hill ave
Katherine C Miss h 12 Pope
John K shipping clerk MM bds M Donovan Kirk Hous
Margaret Miss bds 79 State rd
Michael bds Mrs Ellen Noonan Park Hous
Matthew (Elizabeth) caretaker L Fuller h Kirk p o Hous
Doon James (Emma) (A E Gerard & Co) Main h at High West Stockbridge p o Hous
James (Margaret) emp MM h 10 Main Hous
Dorfman Adelaide M widow Alfred S rem to Pittsfield
Alfred S deceased
Dorman Martha E widow John A h 10 Dresser ave
Dorsey Lillian Mrs h 127 Bridge
Doty Seward (Hulda) propr filling sta Stockbridge rd h do
Douglas Carrie P Miss companion 34 Crosby bds do
Harry (Anne G) h Main byd Reed
Malcolm C register of deeds also asst rec court of land registration town hall h 15 Dresser ave
Michael caretaker 362-388 Main bds do
Dovey William chauffeur rem to Sheffield
Dowd Frances E Miss student SHS bds Robert D Drummond Stockbridge rd rfd 2
Mary L Mrs maid 12 Manville bds do
Dower Bridget widow of Michael deceased

Frank Howard Farm Machinery Seeds
Howard Bldg., Pittsfield

CLEANERS GT. BARRINGTON Shalett & Shea DYERS Tel. 699

DOWER

Nora T Miss housemaid 256 Main bds do
Dowley Francis D (Helen B) atty-at-law (NYC) s r 116 West ave
Downing Paul C (Sarah) (Newark N J) s r "Hillcrest" 200 Castle
Doyle Agnes Miss rem to New Haven Conn
Katherine Miss rem to New Haven Conn
Mary Miss rem to New Haven Conn
Drago Catherine widow Antonio h 6 Cottage
James rem to White Plains N Y
Draper Etta E Mrs rem to South Egremont
Drinsek Marcel (Katie) emp MM h Kirk Hous
Driscoll James F (Nellie I) emp RPCo h Park p o Hous
Margaret M Miss bds James F Driscoll Park Hous
Droschen Otto farmhand rem to Hartsville
Drout Mary widow John W h Hart p o Hous
Drumm Earl H farmhand E B Drumm Stockbridge rd bds do
Elbert B (Ruth) farmer h Stockbridge rd rfd 2
Fenton D (Louise W) painter 16 Rosseter h do
Floyd D (Bertha) plumber 33-35 Railroad h 8 Warren ave
Guy F (Ethel S) carpenter 105 Main h 184 State rd
Rachel A Miss stenog rem to Lenox
William (Mary) blacksmith rem to South Hadley Falls
Drummond Mary L Miss bds R D Drummond Stock rd rfd 2
Robert D (Marcia C) farmer h Stockbridge rd rfd 2
Dryer Jennie W widow Walter deceased
Ducket (See Dewkett)
Ducktite Company The (W Taylor Day and Claude Sleep) mnfrs auto top dressing 314 Main rms 19-21 factory at Hartsville
DuFresne John E student SHS bds 42 Pleasant
Jeremie J (Annie A)elect SICo h 42 Pleasant
Raymond F student SHS bds 42 Pleasant
Dunbar John B mail carrier bds 148 Main
Rosa Mrs bds 148 Main
Dunlap Mary widow Andrew bds 9 Pine
Dunn Agnes M Miss student (Westfield Normal) bds 35 East
Catherine Miss bds Peter C Dunn Fairview ter
Cecelia F Miss bds 35 East
DUNN FRANCIS H (Katherine) trucking grading etc 16 Elm ct h do See page 21
James J lineman 313 Main bds 33 East
John emp SICo h 49 Russell
John T (Margaret E) teamster h 35 East
John T jr student SHS bds 35 East
Mary wife John died Jan 19 1927

TIME IS MONEY Save Time by Using the Directory

Henry A. Stevens, Funeral Director
AUTO LIVERY Great Barrington, Mass.

DUNN

Mary widow of Patrick H h 40 Russell
Mary E Miss hskpr 293 Main h 33 East
Peter C (Catherine) contractor h Fairview ter
Veronica Miss tchr ,Egremont) bds 40 Russell
William H (Helen) town emp h 154 Main
Durant Clarence (Armstrong & Durant) real est & ins 287 Main rm 2 h at Lee
Edward Clark (Amelia) broker Tifft Bros (Pitts) h 126 West ave
Mary E Miss bds 16 Castle Hill ave
Duryea Arthur W chauffeur Standard Oil Co h 72 State rd
Hazel Mrs rem to Detroit Mich
Dymek Alice Miss emp RPCo bds Stanley Dymek Cottage Hous p o Hous
Sadie Miss emp SICo bds Stanley Dymek Cottage Hous p o Hous
Victoria Miss emp RPCo bds Stanley Dymek Cottage Hous p o Hous
Dziczek Helen Miss bds Joseph Dziczek Grove p o Hous
Joseph (Marcyanna) emp MM h 23 Grove p o Hous
Wladislaw emp MM bds 23 Grove p o Hous
Eames Gertrude Mrs musician rem to White Plains N Y
Easland Edith M Mrs rem to Connecticut
Edwin P (Fannie M) emp NYNH&HRR h 3 Mechanic
Harry N emp SICo bds 3 Mechanic
Kenneth G waiter Hotel Miller bds 3 Mechanic
John N (Mary L) retired h 31 Pleasant
Economy Store The (David L Liss) drygoods shoes etc 9 Railroad
Store Inc The (William Butler pres Cecil E Brooks mngr) groc 26 Railroad and Depot Hous office at Pittsfield
Edelman Fannie bds 181 State rd
Louis rem to Pittsfield
Edgecomb Alice A Miss emp Kelsey's Steam Laundry bds 181 State rd
Charles A (Martha W) carpenter (Alford) h 181 State rd
Edgerton Christopher organist rem to New York
Egremont Plain school No Egremont rd (discontinued)
Eichstedt Elinora Miss emp 205 East bds 205 Railroad ave
Fred (Lela) farmer h Brush Hill rd and at Sheffield
William L (Mabel B) laborer h 205 Railroad ave
Eighorn Clarence (Katherine M) farmer h Blue Hill rd rfd 2
Eisenberg Louis E (Lena E) tailoring 287 Main h 78 State rd

John B. Hull & Son COAL Great Barrington

When you buy a Hallmark article of Gold, Silver or Plate you can feel sure it is the best obtainable for the money

G. F. CHITTENDEN, Jeweler
GT. BARRINGTON, - - MASS.

ELECTRIC
ELECTRIC CONSTRUCTION & ENGINEERING CO (Harold E Witham) electrical engineering etc 1 Bridge See front cover
Eley Josephine L Miss bkpr 185 State rd bds 177 do
Louis H (Sadie) groc and auto sup 185 State rd h do
Richard E rem to Danbury Ct
Robert rem to Danbury Ct
Elliott Emma Miss superv music rms 19 Dresser ave
ELLIOTT JAMES R (Isabelle P) mngr Thomas & Palmer Inc 37 Rosseter h 535 Main See page 40
ELM SHADE (Mrs Clara S Paul) transient and family boarding and tea room for auto parties 31 Dresser ave See blue ad section
Elms The (M E and C E Gavin) lodgings 22 Elm
Elsden Charles M student SHS bds Mrs M I Elsden Depot p o Hous
Margaret S widow of Robert bds Mrs M I Elsden p o Hous
Miriam I widow Robert E h Depot p o Hous
Robert E deceased
Endersbee William J (Ellen S) forester h 81 Grove
Endreus Minnie C widow of Otto rms 9 Pine
Etting Carl C Dr (Florence) s r "Elmboe" Long Pond rd rfd 1 Hous
Evans Albert (Marion A) h 25 Railroad
D Wooster (Kathleen) BBCo 87 Railroad h 7 Barrington pl
Edward B (Aurilla) carpenter emp 92 West h 22 Oak
Elbridge student SHS bds 25 Railroad
Francis H (Helen) master mech MM h Prospect Hous
Frederick C rem to Wilmington Del
Juanita Miss emp 306 Main bds 25 Railroad
Marjorie R Miss student SHS bds 7 Barrington pl
Everson Christian emp BSRy bds 76 State rd
Fairbanks William H emp 53 South bds 94½ Main
Fairfield Arthur J (May B) emp SICo h 6 Crosby
William D student SHS bds 6 Crosby
Fairview Hospital 92 West ave
Faivre Arthur W emp MM bds Mrs Catherine Faivre North Pl rd rfd 1
Catherine widow Louis C h No Plain rd rfd 1
Catherine L Miss emp MM bds Mrs C Faivre No Plain rd rfd 1
Camille A widow Alfred C h 70 Christian Hill rd
Edmund carpenter bds 70 Christian Hill rd
George E (Maud E) emp MM h Park p o Hous
Herman H (Lula M) carpenter (Hillside N Y) h 63 East

CUT PRICE MARKET
CHOICE WESTERN BEEF & POULTRY
All Kinds of Sea Foods
29 Railroad Street Tels. 220 and 221 Gt. Barrington, Mass.

LEADING CLOTHIERS PENDER'S Pender Bldg. PITTSFIELD Union Blk., DALTON

FAIVRE
Louis C jr (Mary L) laborer h 19 State rd
Louis E (Jennette) emp RPCo bds Mrs S K Faivre No Plain rd rfd 1
Louis Philip (Adele) laborer h Front p o Hous
Lucy K Miss emp GBMCo bds 70 Christian Hill rd
Marcel emp NYNH&HRR bds L P Faivre Front p o Hous
Marguerite M Miss emp MM bds Mrs C Faivre No Plain rd rfd 1
Sophie K widow of Eugene h North Plain rd p o rfd 1
Farrell Bridget Miss emp RPCo bds Miss M Farrell Hous
Henry M tobacco and conf East Main Hous h do
Margaret Miss emp MM bds Miss M Farrell Hous
Mary Miss emp MM h Cottage p o Hous
Fasoli Yvo (Theresa) fireman RPCo h 23 North
FASSETT ALFRED S dry goods wall paper etc 277-279 Main h 10 Elm See page 25
D Henry (Nellie) clerk 277 Main h 13 Russell
Faxon Constance Mrs h 15 Castle Hill ave
Feelan Delia widow Eugene bds 86 Main
Feil John T (Helen) retired h Cottage p o Hous
Feldblum Alexander emp (N Y C) bds 29 State rd
Reuben (Sarah) janitor 313 Main h 29 State rd
Fell Barton T pres Bartoni Hotel Inc 52 Maple ave h at Vineland New Jersey
Felton Charles E (Martha T) electrician (Engineering & Construction Co) h 18 Higgins
FELTON J C & SON (John C and Ralph H Felton) groc also filling station 224 State rd See page 33
John C (Katherine M) J C Felton & Son 224 State rd h do
Martha W Miss bkpr 292 Main bds 224 State rd
Ralph H chauffeur (R I) also (J C Felton & Son) 224 State rd bds do
Fenn Bertha R Miss bds 49 Pine
Florence E Miss bds 29 Mechanic
Francis L student SHS bds 37 Grove
Frank L (Beatrice T) rec clerk SICo h 37 Grove
Mary V Miss bds 29 Mechanic
Michael E (Ellen M) emp SICo h 29 Mechanic
Robert C carpenter BBCo h 49 Pine
William E (Charlotte V) clerk P O h 15 Dresser ave
☛ (See Finn)
Ferguson Bertha Miss tchr (Gt B) bds Mrs S O Ferguson rfd 3
Sarah O Mrs h Alford rd rfd 3
Stanley E farmhand bds Mrs S O Ferguson Alford rd rfd 3
Ferretti Desmo deceased

The WALLACE CO.
Complete Department Store
PITTSFIELD, MASS.
Everything for Women Children and the Home

E. P. HUNT & CO., Inc. GREAT BARRINGTON'S DEPARTMENT STORE Telephone 245 and 246

FERRETTI
Minnie widow Desmo rem to New York
Ferry Charles K vice pres Thomas & Palmer Inc 37 Rosseter h at Pittsfield
Fielding Ervin C rem to Pittsfield
Florence E widow Edward rem to Pittsfield
Guy E (Ethel V) frmn finishing RPCo h Kirk rfd 1 Hous
Fields Fannie Miss bds 21 Benton ave
Finkle Ernest M (Lillian) emp Irving L White est h 38 Stockbridge rd
Etta J widow of Marcus h 12 Barrington pl
FINKLE H M & CO (Harold M Finkle) sporting goods 280 Main See page 53
Harold M (Lillie E) (H M Finkle & Co) 280 Main h 29 Benton ave
James N (Mattie M) driver 138 Bridge h 183½ Main
Finley John gdnr h East rd
John W (Elizabeth) laborer h Pine byd Quarry
Finn James P (Esther M) foreman SICo bds 635 Main
John J (Annie T) serviceman SBP&ECo h 48 Russell
Margaret widow Thomas h 32 East
Mary A Miss clk 304 Main bds 32 East
Thomas H (Helen W) Finn's Fabric Shop 314 Main h 48 Grove
FINN'S FABRIC SHOP (Thomas H Finn) dress goods etc 314 Main rm 24 See page 25
☛(See Fenn)
Finning John E (Julia E) brakeman NYNH&HRR l. 28 Pine
Marion A Miss student SHS bds 28 Pine
Firenzi Samuel shoe repairer rem to Lee
First Church of Christ Scientist 454 Main
First Congregational Church 245-251 Main
Fischer Louis (Liddy E) junk etc 82 East h do
Fitch Frances E Mrs deceased
Fitzgerald Daniel B pres Miller Hotel Co 286 Main h at Albany N Y
Daniel F (Annie V) engineer RPCo h 36 Everett
Daniel J emp Heaton Hall (Stockbridge) bds 39 Avery pl
George truck driver Standard Oil Co of N Y bds 36 Everett
James E (Catherine A) asst foreman rem to Springfield
John J emp Stockbridge rd bds 39 Avery pl
Josephine A Miss stenog (Sheffield) bds 14 Humphrey
Julia M Miss clerk 293 Main bds 14 Humphrey
Mary E rem to Springfield
Timothy B (Julia A) rem to North Egremont

J. J. SCHAEFER, WALL PAPERS
331 Main Street Tel. 720 Great Barrington, Mass.

276 Main St., Great Barrington, Mass. Hutton & Height, Inc. One of Six Stores Where Satisfaction Is Certain
Head to Foot Outfitters For Men and Boys

FITZPATRICK
Fitzpatrick Anna C Miss stenog SICo bds 93 East
Florence M Mrs teacher Dewey school h 54 Castle Hill ave
Frank F (Florence M) painter h 54 Castle Hill ave
George (Mary) h 93 East
Mary L Miss bkpr 293 Main bds 150 East
Patrick G (Delia) h 150 East
Theresa Miss student SHS bds 150 East
Thomas W student SHS bds 93 East
Flaherty William F (Mabel K) asst treas GBMCo h 86 Castle
Flanders Dorothy I Miss nurse in training rem to New York
Guy M (Ada) foreman painter rem to New York
Fletcher Frank I (Helene) (45 East 82 N Y C) s r West Sheffield rd
Fleurant Adolph J maintenance man 323 Main bds Mrs A G Miles Taconic ave
Fludder Anna Miss h 10 South
Flynn Daniel J (Mary J) mngr Am Ry Express Co h 645 Main
Daniel W (Mary E) supt public works and chief Gt Barrington Fire dept h 54 Russell
Mary E Miss tel op 313 Main h 304A do
Foley Dennis (Mary E) janitor Housatonic grammar school h Pleasant p o Hous
Helen A Miss bds D Foley Pleasant Hous p o Hous
John bds Peter J Mullaly Park p o Hous
Marion E Miss stenog bds Dennis Foley p o Hous
Mary H Miss stenog SICo bds Dennis Foley p o Hous
Patrick driver h Watson's ct
Thomas rms 9 Railroad ave
Follette Richard E (Mary) zoologist (Detroit Mich) h 165 Taconic ave
Foote Franklin M student (Yale) b 's Wilbur E Foote State rd
Katherine H widow Homer E h 32 Cottage
Wilbur E (May M) local mngr Standard Oil Co of N Y 100-112 Main h State rd rfd 2
Wilbur E jr student SHS bds Wilbur E Foote State rd rfd 2
Ford C Carroll (Florence M) clk 316 Main h 132 Castle
Elizabeth wife Harry M died 1928
FORD HARRY M propr The Maplehurst State rd h do See blue adv section
Myron (Lena) emp MM h Pine p o Hous
Forest Ernest emp Charles G Turner bds Mrs Georgia A Forest Lake Buel rd
Georgia A widow Frederick h Lake Buel rd
☛(See Forrest)

RADIO, VICTROLAS AND VICTOR RECORDS
WOOD BROS. Pittsfield, Mass.

DeLuxe Cleaners & Dyers
Tel. Gt. Barrington 795
303 MAIN STREET
We Call For and Deliver

FORESTERS'
Foresters' Hall 321 Main also Central blk Depot Hous
Forfa Frank (Helen) h Cottage p o Hous
Forrest George B died March 31 1928
Gordon S (Ruth W) painter 11 East h do
John (Jennie) retired h Park
Ruth L Miss student SHS bds 11 East
☛(See Forest)
Forrow Idella M widow George bds R M Maston Main Hous p o Hous
Fortuna Nieman Miss maid bds Nathan E Greenberger Stockbridge rd
Foster Henry I (Elgia E) farm supt T S Ramsdell h Stockbridge rd rfd 2
Karl M automobile dealer 25 Lewis ave bds do
Lillian A Mrs hskpr H M Ford State rd bds do
FOSTER MAITLAND P (Mabel G) editor and pub Berkshire Courier 272 Main h 25 Lewis ave See page 45
Paul W (Bessie L) asst editor 272 Main also see Chamber of Commerce h North Plain rd rfd H
Ralph R student Stone coll (Conn) bds Henry I Foster Stockbridge rd rfd 2
Fox Adam rem to Pittsfield
Lottie M wife Adam deceased
May C Mrs bds 97 Taconic ave
Timothy (Katie A) hairdresser rem to Monterey
Frankel Charles (Becky) propr Berkshire Farm House Three Mile Hill h State rd rfd 2
Franklin Benjamin A vice pres RPCo h at Springfield
William T (Lillian G) battery repairman rear 266 Main h 304A do
Freehan Charles W (Frances N) farmer h Alford West rd rfd 1
Minnie M widow Frank bds Egremont Plain rd
John F (Emma A) emp E B Dolby h 40 Humphrey
Freeman Clifford R rem to Springfield
Fred L (Grace M) laborer h 48 Quarry
Fred (Philista) laborer bds 48 Quarry
Frederick A (Jennie) laborer h 6 Cottage
Kenneth (Zenner) emp Harper Garage Co h 48 Quarry
Rachel Mrs h rear 9 Rosseter
Frein Joseph C (Maud F) Wright & Frein 321 Main rms 20 and 21 h 17 Mahaiwe
French Arthur (Sarah) bds George L Larkin Kirk H p o Hous
Carrie L widow of Willis R clk RPCo bds 30 Pine
Frederick O (Mary C) auto salesman (Pitts) h Hillside ave
Martha widow Martin A h Front Hous

Complete Office Equipment
Rice & Kelly (Good Furniture)
Pittsfield, Mass Tel. 840

PAINTS, GUNS, AMMUNITION
F. H. TURNER & CO.

FRY
Fry Harry B (Leona R) auditor MM h Van Deusenville Cross rd
Fulco Albert carpenter (Canaan Conn) bds 25 Pearl
Frank (Rosa) emp J F Viola Christian Hill rd h 25 Pearl
Frank jr student SHS bds 25 Pearl
Louis (Inez) mech 284 Main bds 15 Pearl
Peter deceased
Teresa Miss emp 306 Main bds 25 Pearl
Victor painter bds 25 Pearl
Fuller Almina Mrs cook Miss Fannie Bostwick Van D Cross rd bds do
Ella M Mrs h 90 Main
George M (Lulu R) wireman 1 Bridge h 57 Castle
Gertrude T Mrs h Egremont rd rfd 1
Henry E (Gladys M) trucking Main Hous h do p o Hous
John S (Mary E) h 143 Castle
Joseph lumberman rem to Connecticut
Louise J Mrs bds 82 East
Lydia A Miss h Main p o Hous
Ruth E Miss emp MM bds Henry E Fuller Main Hous p o Hous
Funk Henry F (Lena M) laborer h Green River rd rfd 3
Furkart Richard (Bessie I) chief eng 100 Bridge h 9 Warren ave
Gailey Francis D (Mabel) plumber 33 Railroad h 8 Stockbridge rd
Gaillard Edward M (Marion) rem to Connecticut
Gallup Atwood A (Maude L) clk W H Snyder Main Hous h Hart Hous
Caroline Miss bds 525 Main
William S student (P) bds Atwood A Gallup p o Hous
Ganci Benjamin (Helen) barber 313 Main h 1 Barrington pl
Gans Co The (Max Gans propr) furniture and clothing 40 Railroad
Max (Florence B) propr The Gans Co 40 Railroad h 20 do
Gardeneer Jesse G (Ella L) 2d hand MM h Prospect p o Hous
Garfield Alta N Miss clerk 293 Main bds 35 Cottage
GARFIELD WILLIAM D (Mary R) meats provisions etc 13 Railroad h 35 Cottage See page 33
Garrison Edward farmer h Monterey rd p o Monterey stage
Frank farmhand bds Edward Garrison Monterey rd p o Monterey stage
Lewis (Evelyn) teamster h 6 Cottage
Minnie E Mrs h 138 Main
Gaskill Rose maid rem to New York
Gaskin Rufus (Lizzie) emp 343 Main bds 475 do

Frank Howard
HOWARD BUILDING,
Farm Machinery, Poultry Supplies, Seeds, Builders' Supplies
PITTSFIELD

CLEANERS Shalett & Shea DYERS
GT. BARRINGTON Tel. 699

GASSER

Gasser Louis C deceased
Gauthier Harmidas (Julia M) hairdresser 23 Railroad h 76 Main
Gavin Catherine E Miss (The Elms) lodgings 22 Elm h do
Margaret E Miss (The Elms) lodgings 22 Elm h do
Patrick bds 22 Elm
Geisse Elise T Miss bds 32 Mahaiwe
William F G (Emily T) bds 32 Mahaiwe
Gellett (See Gillette)
Gerard A E & Co (Arthur E Gerard James Doon and John L Gerard) groc etc Central blk Hous
Arthur E (A E Gerard & Co) Central blk Hous bds Park do
Charles J plumber Front Hous bds E Gerard Hous
Eugene (Bertha M) emp RPCo h Park p o Hous
Irene A Miss bds E Gerard Park p o Hous
John L (A E Gerard & Co) Central blk Hous bds E Gerard Hous
Joseph F (Mary M) member Bd of Assessors (Killeen & Co) Cottage Hous h Meadow p o H
Gianesini John (Elizabeth) weaver rem to Winsted Conn
Gibbins Lauretta Miss bds 47 Grove
Philip F carpenter 47 Grove h do
Gibbons Alice L Miss student SHS bds 17 Elm
Delia A widow of Martin D h 201 Main
Dorothy Miss nurse bds 201 Main
Elizabeth Miss student SHS bds 135 Castle Hill ave
Elizabeth M Miss clk 7 Railroad bds 17 Elm
Evelyn Miss rem to New York
Helen L Miss emp SICo bds 73 Castle Hill ave
James (Arcade Cafe) 30 Railroad bds 51 Mahaiwe
John E (Mary A) steamfitter 14 Railroad h 109 Railroad ave
John 3d (Mary E) janitor Berkshire blk h 73 Castle Hill ave
John F bds 73 Castle Hill ave
Joseph student SHS bds 135 Castle Hill ave
Marion K Miss tel op NET&TCo bds 201 Main
Mary widow of Michael died Nov 25 1926
Mary E Miss tel op NET&TCo bds 73 Castle Hill ave
Mary E Miss bds 17 Elm
Mary H Miss nurse 304A Main bds 17 Elm
Patrick T (Helen N) carp emp 87 Railroad h 17 Elm
Richard T (Marion I) emp Gt Atl & Pac Tea Co (S) bds C Schutt Kirk Hous

The HAMILTON HOTEL Chebeague, Me. Finest Cuisine R. E. ROWE, Mngr.

Henry A. Stevens, Funeral Director
AUTO LIVERY Great Barrington, Mass.

GIBBONS

Rosalie Miss hairdressing and manicure parlor 201 Main bds do
Sarah C Miss dressmaker 295 Main bds 17 Elm
Thomas T (Delia P) emp SICo h 135 Castle Hill ave
☛(See Gibbins)
Gibbs Charles M (Leonora) clothing etc 316 Main h West Sheffield rd
Leila Miss emp (N Y) bds C M Gibbs W Sheffield rd
Giddings Anna C widow Frank E h 73 South
Edith R widow Charles h Cottage p o Hous
Frank E died 1928
Frank E jr emp GECo (P) bds 73 South
Franklin H (Elizabeth) prof (Columbia Univ) s r N Plain rd rfd 1 H
John F (Ethel R) pres Giddings Mnfg Co 51 Main h 51 State rd
L Margaret Miss reg (Barnard College) bds F H Giddings North Plain rd (smr)
Lena M Miss asst teller 264 Main bds 73 South
Manufacturing Co (John F Giddings pres George E Irving treas Miss Mary A Brown sec) 51 Main
Marsh B (Dorothy L) acct (Pittsfield Elec Co) h 45 Taconic ave
Marsh B jr student SHS bds 73 South
Theodore student (Brown Univ) bds Mrs E R Giddings p o Hous
Thomas H student SHS bds Mrs E R Giddings p o Hous
Gifford Howard L (Marion A) rem to Connecticut
Gilbert Charles N (Jessie C) h 49 South
Effie Miss bkpr 41 Railroad bds Miss F C Barnes Hart p o Hous
Marion Miss bds 49 South
Gill John A clerk 327 Main bds 619 do
Michael C (Amanda T) Gill & Cronin 327 Main h 619 do
GILL & CRONIN (M C Gill and J Cronin) groceries provisions and bakery also steamship agency 327 Main See page 32
Gillett Charles E jr bkpr rem to Pittsfield
Charles E jr (Anne) foreman rem to Pittsfield
☛(See Gillette)
Gillette Arthur H (Lucy B) emp MA h Main p o Hous
Emile J (Angeline) h Park Hous
Ethol C (Effie L) mach SICo h 242 East
Florence Miss emp RPCo bds Emile J Gillette Park Hous
Fred (Nellie H) teamster h 52 Pearl
Fred V (Sarah E) retired h 244 East
Hattie Mrs rms 6 Church
Ira E brakeman NYNH&HRR bds 244 East

John B. Hull & Son COAL AND WOOD
Phones 87-R, 87-W, Res. 23-M
GT. BARRINGTON, MASS.

My Diamonds are bought right and sold right. You get full value every time

The Hallmark Store

G. F. CHITTENDEN, Jeweler
GT. BARRINGTON. - - MASS.

GILLETTE
John V (Mary) emp MM h North Plain rd rfd 1 Hous
M Adele Mrs stenog 292 Main h Front p o Hous
Marjorie Miss teacher rem to Pittsfield
Walter F (M Adele) chauffeur E A Cole h Front Hous
☛(See Gillett)
Giracca Charles (Angela) mason h 80 Van Deusen rd
Charles bkpr SICo bds 113 VanDeusen rd
John L clk SICo bds 113 Van Deusen rd
Katherine M Miss nurse bds 113 VanDeusen rd
Nathan (Teresa) mason h 113 VanDeusen rd
Gladu Frank A (Myra J) mach h Meadow Hous
Gleason Frank W emp BSRYCo h 131 Railroad ave
Gliben Charles C (Olive S) engineer rem to Chester
Gnat Frank (Annie) emp RPCo h Hart p o Hous
Goch Gustave (Rosie W) baker 327 Main h 154 do
Goddard Stanton H secretary rem to New York
Godsell George emp RPCo bds Henry Simmons p o Hous
Goelett Fred foreman rem to Hartford Conn
Goerlach Mary widow Charles removed
Goewey Ethel H Mrs h 47 North
Frederick C (Jennie) trucking etc h Hillside ave
George M laborer h Hillside ave
Ralph H bds Frederick C Goewey Hillside ave
Robert A (Florence M) emp NYNH&HRR h 165 Railroad ave
William (Maude) laborer h Green River rd
Golas Stanley (Frances) emp MM h 15 Grove p o Hous
Goldberg Abraham L tailor rem to New York
GOLDBERG MORRIS (Ida) mngr Cut Price Market 29 Railroad h Commonwealth ave See foot lines
Gollon Adam (Flora) rem to Ohio
Stanley rem to Ohio
Gonska Andrew S emp RPCo bds Jacob Gonska Main p o Hous
Jacob (Fransiska) emp NYNH&HRR h Main p o Hous
Simeon J emp Red Lion Inn (Stockbridge) bds Jacob Gonska Main p o Hous
Goodale Angeline C Mrs h 314 Main rms 66-67-68
Goodhind Eliza widow of Henry died June 1928
Goodsill Roland J (Alice L) emp RPCo h 174 State rd
Roland J jr clk 277-279 Main bds 174 State rd
Goodwin Marianna Miss bds 87 Silver
Raymond emp GECo (Pittsfield) bds Hugh Taggart Muddy Brook rd
Goodyear William V (Ruth) designer MM h Depot Hous
Gop Alice Miss emp MM bds 6 Grove H p o Hous
Annie Miss emp (Stockbridge) bds 6 Grove H p o Hous
George emp MM bds 6 Grove H p o Hous
John emp NYNH&HRR h 6 Grove p o Hous

CUT PRICE MARKET
I. Goldberg, Proprietor
29 Railroad Street Tels. 220 and 221
Choice Western Beef & Poultry
Wholesale Prices to
Hotels and Boarding Houses
Gt. Barrington, Mass.

LEADING CLOTHIERS PENDER'S
Pender Bldg. PITTSFIELD
Union Blk., DALTON

GORDON
Gordon Ruth L Mrs stenog 10 Castle h 137 Bridge
Gorham Annie K widow George H clerk 277 Main h 35 Pine
Charles E (Elizabeth R) retired h 7 Elm ct
Elizabeth T Mrs dressmaker 45 Dresser ave h do
Frank W (Elsie) driver 309 Main h 620 do
Fred D (Elizabeth T) clk 278 Main h 45 Dresser ave
Grace widow William W bds 620 Main
Mary T widow of Legrand L h 15 Brainard ave
Raymond (Amanda C) drug clk 274 Main h 38 Mahaiwe
Roger H painter bds 7 Elm ct
Ruth F Miss asst stenog town clerk bds 15 Brainard ave
William T (Eleanor) (Gorham & Norton) 278 Main h 39 Castle
& Norton (William T Gorham and Charles P Norton) groc and prov 278 Main
GORMAN KATHERINE MISS Harper Method beauty parlor Mahaiwe block 314 Main rm 4 h rm 7 do See page 18
Goslee Arthur H (Harriet H) Platt & Goslee 15 Bridge h 19 Dresser ave
Rosella C widow of William H bds 19 Dresser ave
GOUGH'S AUTO EXPRESS order box at 309 Main office at 162 Newell st Pittsfield See page 28
Govetters Charles deceased
Graham Charles fireman rem to Hartford Conn
Clara A Miss tchr Bryant school bds 74 Main
George M clk postoffice bds 185 East
Gertrude E Miss h 185 East
James J (Anna C) emp RPCo h 177 State rd
Katherine C Mrs h 74 Main
Margaret M Miss bds 74 Main
Mary widow of Thomas died March 28 1926
Mary V Miss tel op NET&TCo bds 74 Main
Rose M Miss bds 74 Main
Thomas emp 45-47 Railroad bds 185 East
GRAHAM THOMAS F (Irene) restaurant 12 Railroad h 63 East See page 50
William M (Mary M) head lineman NET&TCo h 106 Cottage
Winifred Miss waitress 12 Railroad bds 74 Main
Grahn Sophia widow John C bds Lawrence S Carter State rd
Grand Union Tea Co groc etc 309 Main
Grandjean Helen Miss bds L Grandjean Kirk p o Hous
Louis (Adele) carpenter MM h Kirk p o Hous
Mary S Miss bds L Grandjean Kirk p o Hous
Granger Alice E widow George W nurse h 314 Main rm 57
Grant David emp 41 Railroad bds 16 Pine

The Wallace Co.
PITTSFIELD'S RELIABLE DEPARTMENT STORE

E. P. HUNT & CO., Inc. GREAT BARRINGTON'S DEPARTMENT STORE Telephone 245 and 246

GRANT
Harold E (Louise J) clerk postoffice bds G M Goewey Hillside ave
Henrietta E Miss stenog 10 Castle bds 16 Pine
W T Co (Frank White mngr) dept store 290 Main
GRAVES ELLENORA C MRS propr Woodbine Cottage State rd h do rfd 2 See blue adv section
George W (Ellenora C) Graves & Hemmes 105 Main h State rd rfd 2
Edith P Miss bkpr 105 Main h 11 East
GRAVES & HEMMES (George W Graves and Rintje Hemmes) carpenters and planing mill 105-121 Main See page 20
Great Atlantic & Pacific Tea Co The 179 Main 301 Main and Pleasant H
Barrington Board of Assessors 334 Main
GREAT BARRINGTON CHAMBER OF COMMERCE (Paul W Foster sec) 314 Main rm 1 and information bureau 349 Main
GREAT BARRINGTON COAL CO (Raymond F Tyler propr) coal and wood 34 Rosseter See front cover
Barrington Fish & Game Association (Orlando C Bidwell pres W James Williams sec George L Taylor treas)
Barrington Free Library (see Mason Library)
Barrington Fire Department 18-20-22 Castle
Barrington Girls' Club 17 Bridge
Barrington Manufacturing Co(Henry McCusker pres F L Bottum treas W F Flaherty asst treas) bleaching and finishing 100 Bridge
Barrington Overseers of the Poor 334 Main
Barrington Police Department 334 Main
Barrington Postoffice 321 Main
GREAT BARRINGTON SAVINGS BANK (Clarence R Sabin treas) 264 Main See page 3
Barrington Tax Collector's office 334 Main
Barrington Town Clerk's office 334 Main
Barrington Treasurer's office 334 Main
Barrington Water Commissioners' office 334 Main
Green River Mill (E J Adams & Son) grain and feed Egremont rd
Greenberger Isabelle B Miss (2765 Briggs ave NYC) s r bds Nathan E Greenberger Stockbridge rd
Nathan E (Julia) (2765 Briggs ave NYC) s r Stockbridge rd
Greenlawn Cemetery Front near Oak Hous
Gregory Charles R chauffeur rem to Springfield
Nicholas (Mary) emp MM h Hart p o Hous

J. J. SCHAEFER ANTIQUES CUSTOM MADE UPHOLSTERING FURNITURE
331 MAIN STREET, GREAT BARRINGTON, MASS.

276 Main St. Great Barrington, Mass. Hutton & Height, Inc. One of Six Stores Where Satisfaction Is Certain
Head to Foot Outfitters For Men and Boys

GRENIER
Grenier Amede J (Nellie M) laborer h Stockbridge rd
Roscoe A farmhand rem to Bridgeport Conn
Griffin Daniel F (Marguerite) bellman (Rochester N Y) h 314 Main rm 77
George A bkpr Berkshire Inn 362 Main s r bds do and at Camden S C
Grinnell John town laborer h 74 Christian Hill rd
Griswold Carolyn widow Frank D gown shop 64 Castle (smr) h at So Egremont
Groist Julia M Mrs bds August Dagruel Giddings Hous
Gromelski Frank (Kate) weaver MM h Front Hous
Gromlski Annie widow Constantino h Front Hous
Helen emp RPCo bds Mrs Annie Gromlski Front Hous
Gronaleski Alexander emp RPCo bds Henry M Farrell East Main p o Hous
Joseph (Mary) emp MM h 25 Grove Hous
Grotti Anthony C carp (Hillsdale N Y) bds Christian Hill rd
Caroline widow Antonio h Cristian Hill rd
Etta H Miss bds Christian Hill rd
John A carpenter (Egremont) bds Christian Hill rd
Gruber Helen M Miss tel op NET&TCo bds 7 Rosseter
GRUBER JOHN T meats and provisions 183 Main h 7 Rosseter See page 33
Joseph T meatctr 183 Main bds 7 Rosseter
J Roger meatctr 183 Main bds 7 Rosseter
Grus Aaron (Esther) rem to Florida
Grzeski Antony (Bessie) emp RPCo h 1 Park Hous
Guarnieri August (Celestina) h 43 North
John V laborer bds 43 North
Louis laborer bds 43 North
Guartha Frank S (Mary C) caretaker J Migliore h 38 Reed
John (Fannie E) retired h Park p o Hous
Guerin Nelson J pressman 272 Main bds 34 Pleasant
Guidi Albert D (Mary A) carpenter G&H h 38 Avery pl
Bernard A (Theresa C) emp SICo h 181 East
John B (Archimese D) h 21 Avery pl
Martin (Sophie) weaver rem to West Stockbridge
William H chauffeur Hunt est (Stockbridge) bds 21 Avery pl
Gunn Clarence S (Florence) foreman W H Davis h 27 Rosseter
Mabel Miss bkpr 11 Rosseter bds do
Guyot Charles (Carrie) butler rem to New York
HAGEN PETER (Marie) printer 12 Castle h 507 Main See page 48
Vivian student Rensselaer Inst (Troy N Y) bds 507 Main

WOOD BROS. SELL OR RENT PIANOS PITTSFIELD, - - - MASS.

Lenox Branch Tel. 345 **DeLuxe Cleaners & Dyers** Main Office and Plant Monroe St. Pittsfield Tel. 4291
We Call For and Deliver 303 Main St., Tel. 795 Gt. Barrington

HAGERTY
Hagerty Garrett emp RPCo bds Macano Inn p o Hous
Mary widow Daniel died Aug 26 1928
Hajell Michael (Stella) town laborer h 16 Pearl
Haley Owen M (Grace H) salesman rem to New Haven Conn
Hall Alice Miss visiting nurse bds 14 Oak
Charles H (Dora) farmhand bds Charles G Turner Lake Buel rd rfd 2 G B
Clara Miss nurse 11 Bentley ave bds do and at 17 Grove
HALL EDWARD O (Ellen G) mngr and treas 47 Railroad h 17 Grove See page 31
Elizabeth A widow of William F deceased
Evarts S (Flora M) salesman 15 Bridge h 492 Main
George M (Grace VD) farmer h Stockbridge rd rfd 2
Gilbert M (Clara W) carpenter emp (Sheffield) h So Egremont rd rfd 1
H Phoebe Miss bds G M Hall Stockbridge rd rfd 2
Hubert H h 210 State rd
J Elizabeth Mrs magazine solicitor also dressmaker Long Pond rd h do rfd 1 Hous
Jennie A widow of Charles H bds 34 Pleasant
Katherine Miss supt Fairview Hospital 92 Westave bds do
Leon W emp 179 Main bds G M Hall So Egremont rd rfd 1
Louise C Miss student SHS bds 492 Main
Luther B draftsman GECo (Pittsfield) bds 17 Grove
Margaret Miss student Our Lady of the Elms (Chicopee) bds 70 Main
Oscar M (Hannah M) farmer h State rd
HALL OTTO C (Lucinda F) pres and mngr Hotel Miller 286 Main h do See page 35
Phoebe Miss bds George M Hall Stockbridge rd rfd 2
Rebecca widow John rem to Copake Falls N Y
William H deceased
HALLMARK STORE THE (G F Chittenden prop) 294 Main See head lines
Hallock Gerard (Mary A) prop Hallock school 740-776 Main h do
Gerard 3d emp (22 Williams NYC) bds 776 Main
Harlan P student SHS bds 776 Main
Martha Miss (NYC) bds 776 Main
Richard student SHS bd 776 Main
School (Gerard Hallock principal) college preparatory for boys 774-776 Main
Hamilton Andrew emp SBP &ECo bds 28 Castle
J Earle (Helen A) master mechanic RPCo h Park rfd 2 Gt B

Rice & Kelly Auto Delivery to Your Door
(Good Furniture) Pittsfield, Tel. 840

HAND and MACHINE Made HARNESS **F. H. TURNER & CO.** GREAT BARRINGTON

HAMLING
Hamling Albert painter emp 168 Main h Castle Hill ave
Anna Mrs emp 31 Dresser ave bds 22 Rosseter
Hamm Bernard W emp G B Mfg Co bds Muddy Brook rd rfd 2
Franklin E lineman SBP&ECo h Muddy Brook rd rfd 2
Helen A Miss student SHS bds Muddy Brook rd rfd 2
Ida L widow of Homer J bds 52 State rd
William J (Delia) carp emp 76 Grove h Muddy Brook rd rfd 2
Hammer Andrew (Hazel B) emp C Ticknor & Son s r at Lake Buel and at Camden S C
August (Maude) (Hammer Plumbing Co) 41 Railroad h 16 Pine
Charles (Harriet A B) (Hammer & Bros) 35 Railroad h Castle byd Taconic ave
Earle C student Bryant sch bds 631 Main
Eva M widow George h 227 East
John (Katherine M) (Hammer Plumbing Co) 41 Railroad h 131 East
Mary Mrs bds W B Mallory Commonwealth ave
HAMMER PLUMBING CO THE (August and John Hammer) plumbing heating etc 41 Railroad See page 49
Ralph H plumber 41 Railroad bds 131 East
Roy A plumber 41 Railroad bds 131 East
& Bros (Charles Hammer propr) plumbing heating ranges etc 33-35 Railroad
Hand Nellie Miss nurse removed
Handel John (Elizabeth) emp SICo h 177 East
Hanna Joseph laborer removed from town
Hannaha John h 140 Main
Hannigan Michael gdnr 80 Taconic ave bds do
Harblin Eric emp 179 Main rms 23 Church
Hargreaves Stanley (Emilie) mkt gdnr rem to England
Harland George (Dora) carpenter h Park p o Hous
Harmon Ainzi (Beulah) sta agt NYNH&HRR h Pleasant p o Hous
Edward H (Sarah F) auto livery 6 Church h do
Francis E (Gretchen) clk 289 Main h 10 Warren
G Arthur (Julia) elect rem to Canaan Conn
Harper Frances N Miss student (Boston) bds 42 Oak
HARPER GARAGE CO (John T Harper propr) garage automobiles etc 325 Main cor Bridge See page 11
Hildegarde W Miss student bds Robert O Harper rfd 2
HARPER JOHN T (S Maude) apothecary camera supplies etc 311 Main also prop Harper Garage Co 325 Main h 42 Oak See pages 11 and 25
Robert O (Gertrude C) h Park rfd 2

Frank Howard Farm Machinery Seeds Howard Bldg., Pittsfield

CLEANERS GT. BARRINGTON Shalett & Shea DYERS Tel. 699

HARRIOT
Harriot Josephine T Miss s r 17 Castle Hill ave
Harris Horace (Eva) carpenter G&H h Berkshire Heights rd
Samuel (Emma) emp MM h Kirk Hous
Tracy D (Ethel B) mngr The Gt Atl & Pac Tea Co Front Hous h 77 Grove
Harrison Albert (Mary D) both deceased
Arthur C elect 4 Avery place bds 133 VanDeusen rd
Hassett Clara M widow Francis T h 142 Castle
Francis T died Jan 1929
John E dentist 321 Main rm 17 bds 142 Castle
Hasson Jessie D widow Albert J h Main p o Hous
Hatch Austin E (Bertha G) trav salesman h 3 Church
Bertha G Mrs propr Women's Exchange 3 Church h do
Clarence B bds George W Graves State rd rfd 2
Donald (Mabel) laborer h 151 Cottage
John W (Fannie E) emp SICo h 21 VanDeusen rd
Hathaway Leroy (Edith L) foreman bleachery MM h Prospect p o Hous
Hawes Mary Miss rem to New York City
Hawthorne Helen A Miss h 4 Manville
Robert deceased
Hawver William H (Augusta E) emp RPCo h r Park Hous
HAYDEN DEWEY D (Frances) watchmaker and jeweler Central block H h Oak H See page 37
George D student SHS bds D D Hayden Oak Hous
Harry F rem to Pittsburgh Pa
Marshall W student SHS bds D D Hayden Oak Hous
Hayes Benjamin D (Bridget) h 32 Russell
Elbert C (Jane) foreman meter dept 55 Main h 694 do
Ellen widow of Roger deceased
Herbert farmhand Charles Barnett Christian Hill rd bds do
Jennie M widow of Jared N bds Mrs H M Pixley Stockbridge rd rfd 2
Leo R bds 32 Russell
Margaret E Miss lodgings 11 Pope h do
Mary A Miss bds 11 Pope
Morris D (Mary M) town gdnr h 77 East
Roger F (Margaret) laborer h 22 Pine
Timothy express 11 Pope h do
Hayward J Parker bds 483 Main
Haywood Evelyn E Miss bds Henry Haywood Meadow Hous
Ford B (Gertrude A) carpenter 76 Grove h 25 Pine
Henry (Catherine A) emp MM h Meadow p o Hous
J Stanley painter bds H Haywood Meadow Hous
William H (Ethel B) emp MM h Prospect Hous
☛ (See Heywood)

The HAMILTON HOTEL Chebeague, Me. Finest Cuisine R. E. ROWE, Mngr.

Henry A. Stevens, Funeral Director
AUTO LIVERY Great Barrington, Mass.

HEADY
Heady Merritt B (Ruth) whol lumber etc 562 Main h do
Heffernan James deceased
Kate widow James h Kirk p o Hous
William H boots shoes confectionery etc Central block Hous bds Mrs Kate Heffernan p o Hous
Height Lloyd H (Doris) clk and sec Hutton & Height Inc h 87 Silver
Hemmes R Theodore student bds Rintje Hemmes off State rd rfd 2
Rintje (Tryntje) Graves & Hemmes 105 Main h State rd rfd 2
Henderson Frank D wire chief rem to Pittsfield
Hennelly Peggy Miss maid 220 Maple ave bds do
Hennessy William (Mary) emp MM h Hart Hous
Hennigan Michael gdnr 80 Taconic ave (smr) bds 27 Oak
Henry August (Elizabeth) emp RPCo h Park p o Hous
Herdman William W (Anne G) plasterer h Monument Valley rd rfd 2
Herrick Elmer C (Carrie W) emp MM h Park p o Hous
Hesseler Charles (Harriet) emp NYNH&HRR h 139 Railroad ave
Hessler A P Mrs h Van Deusen rd rfd Hous
John J laborer bds Mrs A P Hessler VanDeusen rd rfd Hous
Martha M Miss waitress bds Mrs A P Hessler Van D rd rfd Hous
William F mech bds Mrs A P Hessler VanDeusen rd rfd Hous
Hewit Cora A H Mrs rem to Chicago Ill
S Ferris H jr rem to Chicago Ill
Hewitt Clarence N (Lottie) postoffice clerk rem to Wareham
Heywood Emma J Mrs h No Egremont rd p o No Egremont stage
Hibbard Robert S salesman RPCo h at 142 Pomeroy ave Pittsfield
HICKEY DANIEL J contractor lumber etc 21 Humphrey rms Hotel Miller See page 19
Dennis painter bds 3 George
Edward (Sadie) brakeman NYNH&HRR bds 3 George
James D mngr 34 Railroad bds 58 South
Marion C Miss bds 58 South
Michael h 3 George
Thomas J cook 12 Railroad bds do
William J (Katherine) public auto 58 South h do
Hicks Annie M Miss trained nurse rem to Meriden Conn

John B. Hull & Son COAL Great Barrington

WHEN YOU BREAK YOUR GLASSES
WHEN YOU NEED NEW GLASSES
WHEN YOU WANT ANY WORK DONE
CONNECTED WITH GLASSES
Bring them to me. The best equipped Optical Shop in Berkshire Co.
G. F. CHITTENDEN

HICKS
Cynthia N Miss hskpr 132 Castle bds do
Hicox Albert E (Alice) laborer h 38 Pine
Herman W (Mildred) bkpr Standard Oil Co h 116 Main
Willard W emp GBMCo bds 38 Pine
Higgins Ada Mrs rem to Pittsfield
Edward J (Winifred) emp RPCo h 125 State rd
Elizabeth M widow Robert h 9 Pin e
Rose A Miss clerk 304 Main rms 314 Main rm 59
Hill Ellen Miss principal Barrington School for Girls 357 Main h do
John rem to New York
William D (Emma J) dentist 314 Main suite 16 h 39 School
Hiller Sarah B Miss (Brooklyn N Y) s r bds T S Schenck Seekonk Cross rd rfd 3
Hine Martha R Miss bds 4 Pleasant ct
Hines Harry D (Grace A) town emp h 181 Railroad ave
Michael rms 54 East
☛(See Hynes)
Hinkley Charles H deceased
Hinman Mary A widow of William C h 21 Benton ave
Hitchcock Clayton (Ethel M) emp 20 East bds 4 Cottage
Dorothy A Miss deceased
George B (Gertrude B) emp GBMCo h 329 Main
Henry (Florence M) emp 134 Main h 52 High
James W (Mary W) emp 56 River h 137 Bridge
John laborer bds 4 Cottage
John jr emp 20 East bds 1 Christian Hill rd
John D (Abbie M) laborer h 4 Cottage
HITCHCOCK MARY W MRS propr Individual Laundry 56 River h 137 Bridge See page 38
Hodson William F designer MM bds Louis Muller Giddings ave p o H
Hogan Harry E (Helen E) athletic director Berkshire School (Sheffield) h 54 Hollenbeck ave
Holian Anna E Miss stenog (Pitts) bds Peter Holian Park Hous
Austin (Lonnella) conductor NYNH&HRR h 55 Castle
Austin (Rose M) bds Mrs M Holian Van Deusen rd
John F (Helen) chauffeur 392 Main h 48 East
Joseph F chauffeur (Scarsdale N Y) bds Peter Holian Park Hous
M Elizabeth Miss teacher Bryant sch bds Mrs Mary Holian VanDeusen rd
Mary widow of Austin h VanDeusen rd
Peter (Sarah T) emp RPCo h Park p o Hous
Holland Margaret widow of Owen domestic nurse rms 193 East
Hollenbeck C Stanley rem to Connecticut

CUT PRICE MARKET
CHOICE WESTERN BEEF & POULTRY
All Kinds of Sea Foods
29 Railroad Street Tels. 220 and 221 Gt. Barrington, Mass.

LEADING CLOTHIERS PENDER'S
Pender Bldg. PITTSFIELD
Union Blk., DALTON

HOLLENBECK
Jennie N widow Charles rem to Connecticut
Hollingsworth Lydia A M widow Olin propr Mt Peter Tea Room 483 Main h do
Holmes Charles F emp Greenlawn cemetery bds W F Holmes p o Hous
Edward M clk W H Snyder h Pine p o Hous
Helen J Miss emp 293 Main bds 86 do
John emp MM bds Macano Inn p o Hous
Louise M Miss h VanDeusen rd p o Hous
Marion M Miss stenog 282 Main bds Miss L M Holmes p o Hous
Mary W Miss bds E M Holmes p o Hous
Roy F (Emma M) eng MM h Oak p o Hous
William F (Louise) emp RPCo h Cottage p o Hous
Holohan Edward P (Rita) emp SICo h 210 Main
Hopkins Anna M Miss tel op 313 Main bds 177 Castle
Coleman (Jane) retired h 53 Mahaiwe
Coleman M real est and ins 276 Main h 177 Castle
Mary E widow of Michael bds 177 Castle
Horn Claude F (Ernestine R) mech 282 Main h Cottage p o Hous
Horonzy John (Mary) emp MM h Giddings p o Hous
Hotchkiss Charles E (Edith L) atty at law (34 Nassau NYC) s r 563 Main
HOTEL MILLER (Consolidated Hotels Corp Otto C Hall pres and gen mngr) family and transient hotel 286 Main See page 35
Houghtaling Allen H (Rachael L) chauffeur 100-112 Main h 47 Grove
George W (Ida) laborer h 18 Sumner
Irving W (Mary) emp 138 Bridge h Beacon Hill p o Hous
Lena M Miss bds 18 Summer
Raymond laborer bds 18 Summer
Housatonic Agricultural Society (Clark P Comstock pres Joseph H Maloney sec) secretary's office 34 Railroad fair grounds and track Main
HOUSATONIC CASH MARKET (W Trzeinka and W Siok) groc and meats Front Hous See page 34
Congregational Church Main Housatonic
HOUSATONIC CO-OPERATIVE BANK (D C Killeen treas) Depot Hous See page 8
HOUSATONIC GARAGE (Geno Zabato propr) automobiles and rep Front Hous See page 15
Girls' Club Depot Hous
Grammar school Pleasant Hous
Hose Co (W H Heffernan foreman) Central block Depot Hous

The WALLACE CO.
Complete Department Store
PITTSFIELD, MASS.
Everything for Women Children and the Home

E. P. HUNT & CO., Inc. GREAT BARRINGTON'S DEPARTMENT STORE Telephone 245 and 246

HOUSATONIC

Postoffice Depot Hous
House Ralph B (Myra) mechanic 325 Main h 49 Pine
Howard Ethel M Miss nurse MM rms cor Main and Depot Hous
Howes Ward C clerk Hotel Miller bds do
Howley Michael J (Annie) fireman MM h Cottage p o Hous
Hubbard Herbert E (Nellie E) agent Texas Oil Co h Front Hous
Richard C (Adele) mach 16 Bridge h Long Pond rd rfd 1 Hous
Huggins Edith Miss waitress 80 Taconic ave bds rear do
Eva Miss clk 277 Main bds 35 Pine
Noble B (Mabel E) farmer rem to Stockbridge
Susie H Mrs h Main Hous
Hughes Anna E hskpr E Hughes Cottage bds do p o Hous
Catherine Miss emp MM bds E Hughes Cottage p o Hous
Edward emp MM h Cottage p o Hous
Edward laborer bds John J Hughes Blue Hill rd
Frank R emp NYNH&HRR bds 87 Silver
Frank S (Clara M) bridge frmn NYNH&HRR h 87 Silver
Fred J bds John J Hughes Blue Hill rd rfd 2
George M P emp Michael Manion Blue Hill rd bds John J Hughes Blue Hill rd rfd 2
John bds Michael Manion Blue Hill rd
John J (Mary E) farmer h Blue Hill rd
Katherine A Miss dressmaker bds 2 Parley
Maria N widow of John h 2 Parley
Mary E Miss clerk 277 Main bds 2 Parley
Martha E widow John W bds G M Chamberlain byd 225 State rd
William emp NYNH&HRR bds John Hughes Blue Hill rd
Hugenard Constance Mrs hskpr Rev J T McKeon High Hous bds do
Hulda Batama Miss maid (smr) bds 19 Lewis ave
Hulin Emily B widow George (73 Parkman Brookline) s r North Plain cor Van Deusen Cross rd rfd 1 Hous
HULL CHARLES E gen mngr SBP&ECo 10 Castle h at Stockbridge See page 26
John B (Ethel L) (John B Hull & Son) 321 Main h 82 West ave
John B jr (Eleanor) (John B Hull & Son) 321 Main h 32 Oak
HULL JOHN B & SON (John B Hull and John B Hull jr) coal and wood 321 Main yard 134 Main See foot lines
Humes Eva Miss emp SICo bds 195 Main
Humphrey E Roys (Eva M) h 135 Taconic ave

J. J. SCHAEFER, WALL PAPERS
331 Main Street Tel. 720 Great Barrington, Mass.

276 Main St., Great Barrington, Mass. Hutton & Height, Inc. One of Six Stores Where Satisfaction Is Certain
Head to Foot Outfitters For Men and Boys

HUMPHREY

Edward C (Clara L) dist mngr (225 North Pittsfield) bds 64 Dresser ave
Frederick farmer h Alford West rd
HUNT E P & CO INC (John H Smith pres J Burghheimer sec and treas) dry goods ladies' clothing shoes house furnishings etc 293-299 Main See backbone and head lines
Mary K widow Edmund P h 517 Main
Hunter David M (Eva M) painter h Meadow Hous
Harriet widow Robert h Kirk p o Hous
Robert J (Sarah D) elect Bridge h 147 Cottage
Huntington Lizzie A widow of Miles T h 11 Church
Huntley Elsie M Miss graduate nurse 785 Main h do
Ellen M widow W Scott h North Plain rd rfd 1 H
Hutchins Cora E Miss hskpr 5 Pleasant bds do
Hutchinson Augusta E widow Chauncey B bds 38 Reed
Hutton Lindsay P pres and treas Hutton & Height Inc 276 Main h at North Main st Southington Conn
& Height Inc (Lindsay P Hutton pres and treas Lloyd H Height sec) clothing and men's furnishings 276 Main
Hyatt John B (Mary) both deceased
Hynes Michael laborer bds 57 East
(See Hine and Hines)
IEMOLINI CAMILLO V prop Berkshire Storage Battery Co r 266 Main also Iemolini's Garage 42 Railroad h 304A Main See page 13
Inez M Miss bkpr 306 Main bds 66 Pearl
Irene Miss emp RPCo bds 66 Pearl
Joseph mason h VanDeusenville rd rfd Hous
Joseph P died Jan 6 1928
Lena Miss emp RPCo bds 66 Pearl
Louis (Millie) ins agt 292 Main h Reed
Lucio (Armenia) stone mason h 66 Pearl
Margaret C Miss emp Castle Hill ave bds J Iemolini VanDeusen rd rfd Hous
Mary J Miss bds J Iemolini VanDeusen rd rfd Hous
IEMOLINI'S GARAGE (Camille V Iemolini) auto rep 42 Railroad See page 13
Ihrig Paul P (Anna L) (NYC) s r 111 West ave
Paul R student (Trinity) s r bds 111 West ave
Rodney O student (Wesleyan) s r bds 111 West ave
INDIVIDUAL LAUNDRY THE (Mrs Mary W Hitchcock prop) laundry 56 River See page 38
Ingersoll Alice E wife William D died 1928
William D emp 282 Main h 29 Benton ave
Ingold William F (Elizabeth) (885 Park ave NYC) s r Blue Hill rd

RADIO, VICTROLAS AND VICTOR RECORDS
WOOD BROS. Pittsfield, Mass.

DeLuxe Cleaners & Dyers Tel. Gt. Barrington 795 303 MAIN STREET We Call For and Deliver

JACK

JACK'S RESTAURANT (John E Casey prop) restaurant and lunch room 19 Bridge See page 50

Jackson Ernest H (Grace) h 20 Pleasant
Frances Mrs maid bds 58 South
James (Jennie E) rem to Pittsfield
Milton gardener h 39 Railroad ave
Minnie A Mrs bds 89 Taconic ave

Jacobs Alberta widow Alvin M cook Richard Cobden Berkshire Heights rd bds do

Jameson Thomas (Harriet) emp 35 Railroad h 86 Main

Janes Mary E widow of Almon T died March 20 1928

Janiszewski Alexander (Dorothy) emp RPCo h Hart p o Hous

Jean George Y asst eng MM bds John B Kruenbuhl Main Hous

Jen.....cook rem to California

Jewish Synagogue 15 North

Joe's Cash Market (Joseph Maslowski propr) groc Pleasant cor Front p o Hous

Johnson A Leroy (Alice T) (Scarsdale N Y) s r Egremont rd rfd 1
Bert F (Bertha M) expressman 296 Main bds 72 State rd
Floyd O (Pearl R) plumber 40 Castle h 72 State rd
Gunnard T (Ragnhilda M) staty fireman MM h Hart p o Hous
Henry (Edith E) butcher rem to New Haven Conn
Mabel V Miss nurse 27 Hollenbeck ave bds do
Mary Mrs nurse h Stockbridge rd rfd 2
Nancy V Miss emp RPCo bds G T Johnson Hart p o Hous
Robert E delivery clk 29 Railroad bds Bert F Johnson State rd

Jones Alta M widow of Edwin rem to Connecticut
Ardessa Miss milliner 181 Main bds 179 do
Frank L (Nellie) painter h Prospect Hous
Fred H (Katherine A) window trimmer rem to Pittsfield
Harold L bds F L Jones Prospect p o Hous
Mary Miss maid 72 South bds do
Minnietta Mrs hskpr 19 Rosseter bds do
Nelson bds 168 Main
Raymond W (Valeria A) propr Viola Lunch 11 Railroad bds 88 East
Richard rem to New York

JONES WELLINGTON W (C Belle) physician 9 Main Hous h do p o Hous office hours 8-9 a m and 1-2 and 7-8 m tel Housatonic 19

Joseph Michael E (Mary) fruit etc 285 Main h 119 Bridge

Joslin Henry F (Gladys) retired h 25 Brainard ave

Complete Office Equipment Rice & Kelly (Good Furniture) Pittsfield, Mass. Tel. 840

CEMENT, LIME AND FULL LINE OF BUILDERS' MATERIALS : : : : : : : : F. H. TURNER & CO.

JOYCE

Joyce Charles emp United Gas Inc bds Mrs M E Schouler Main Hous
John J steward emp Wyantenuck Country club bds 617 Main
Mary E Miss tchr (Woodmere L I) bds Mrs M E Schouler Main Hous
Martha Mrs bds Hotel Miller
Theodore A (Lillian M) emp SBP&ECo h Cottage Hous

Joyner H Newton (Joyner & Joyner) 297 Main h 46 Waverly st Pittsfield
Herbert C deceased
Mary W widow Herbert C rem to Brookline

JOYNER & JOYNER (H Newton Joyner) attys-at-law 297 Main See page 39

Judd John L chauffeur bds 15 Railroad ave
Louis teamster h 15 Railroad ave
Nellie L Mrs bds 15 Railroad ave
Oliver L (Dora E) engineer Maple ave h 56 State rd

Kahler Edna E Miss emp (Mass Agri coll) bds 4 Avery pl
Emil (Elizabeth) emp SICo h 4 Avery pl

Kalbfleisch Kathleen J Miss bds Frank H Clark Brookside rd

Kalinouska Josephine Miss cook Rev E M Kempienski bds do p o Hous

Kane Francis W died July 9 1928
Gladys E Miss student (North Adams Normal) bds 688 Main
Mary B Miss emp 293 Main bds 688 do
Michael F (Catherine F) auto livery 688 Main h do
Mildred Miss stenog 100 Bridge bds 688 Main
Patrick J propr Kane's Cash Store h at North Adams
William J (Kathryn E) carpenter 13 East h do

Kane's Cash Store (Patrick J Kane propr) men's and ladies' furnishings Depot Hous

Kanuth Karl (Clara) houseman rem to Cleveland Ohio

Kaplan Harry (Esther) rem to New Brunswick N J
Joseph M (Fannie) cattle dealer Monterey rd h do rfd 2

KAPLAN SAM (Esther) tailoring 10 Railroad h 94 Main See page 54

Kaprasiewski Frank (Teofila) rem to New Britain Conn

Karp Isadore (Mary) painter h 98½ Main

Karpetsky Joseph student rem to Torrington Conn
Thomas rem to Torrington Conn

Karpinski Sophia widow Tony h 4 George

Karpiski Mary widow Thomas bds Avery pl

Karrick Margaret Miss cook 25 Lewis ave bds do

Kasakowski Stanley (Tephia) emp MM h Main p o Hous

Frank Howard Farm Machinery, Poultry Supplies, Seeds, Builders' Supplies HOWARD BUILDING, PITTSFIELD

CLEANERS Shalett & Shea DYERS
GT. BARRINGTON Tel. 699

KASPER
Kasper Charles laborer bds W A Nourse Monument Valley rd rfd 2
Kastner Edward T (Anna E) (Whalen & Kastner) 343-345 Main h 194 East
Fannie B widow of George bds 28 Church
George E laborer bds 12 Rosseter
Hannah J widow of Charles h 12 Rosseter
Mary widow of Adam h 57 East
Kaufman Abraham deceased
Freda widow Abraham rem to New York
Kay Stanley (Rose) farmer h VanDeusen rd
Kearin Elizabeth A widow of Thomas J h 17 Church
Gertrude E J Miss music teacher 17 Church bds do
Margaret Miss dressmaker 29 Cottage bds do
Mary Miss dressmaker 29 Cottage bds do
Nellie Miss housekeeper 29 Cottage bds do
Keating Arthur L (Louise A) mngr 301 Main h 27 Park
Keefner Benjamin (Dora R) h Egremont rd rfd 1
George (Helen) emp George Church's farm h Egremont rd
John (Lena) laborer h Park Hous
William laborer bds J Keefner Park Hous
Keegan Ellen widow of John h Park p o Hous
Patrick H (Bridget A) pool rem to Pittsfield
Keenan Mary E Miss nurse bds 53 River
KEENEY SHOP THE (Mrs Josephine M Keeney propr) women's aparel 305 Main rms 1 and 3 See page 69
Josephine M Mrs (The Keeney Shop) 305 Main rms 1 and 3 h at Alford
Kellner Anna Mrs caretaker 64 Castle Hill ave bds do
Charles carpenter G & H bds 64 Castle Hill ave
Kellogg C Flint student (St Stephens coll N Y) bds C T Kellogg 296 Main
Charles J (Blanche) bds Benton blk Main
Charles T (Bertie K) (Shook & Kellogg) 296 Main h Main
George D (Edna V) painter h Christian Hill rd
John E bds George D Kellogg Christian Hill rd
Kenneth S (Veronica A) rem to Sheffield
Robert N (Marguerite) (Parrish & Kellogg) 40 Castle h 31 Railroad ave
& Smith ice dealers No Egremont rd rfd 1
Kelly Alice A Miss maid 259 Main bds do
Catherine Miss bds 518 Main
Edward emp MM bds Myron Ford Pine p o Hous
Edward (Ellen M) town clerk collector and treas Town hall h 64 Cottage
Edward jr acct Dept of Corporations and Taxations State House (Boston) bds 64 Cottage

The HAMILTON HOTEL Chebeague, Me. Finest Cuisine R. E. ROWE, Mngr.

Henry A. Stevens, Funeral Director
AUTO LIVERY Great Barrington, Mass.

KELLY
Francis J emp 158 Main bds do
J Richard bds 64 Cottage
KELLY JAMES (Mary T) express storage warehouse and taxi service 158 Main h do See page 54
John A emp 331 Main bds 28 Castle
Julia Mrs h Front Hous
M Gertrude Miss stenog Town clk office bds 64 Cottage
Margaret Miss tchr (Housatonic) bds 64 Cottage
Kelsey William S (Lillian) prop Kelsey's Steam Laundry h 15 Pleasant
KELSEY'S STEAM LAUNDRY (W S Kelsey prop) laundry and wet wash 123-125 Main See page 38
Kempienski Edmond M pastor All Saints Church Hous h Cottage p o Hous
Kendricks Edward (Irene) caretaker Theodore P Lyman h Egremont pl rd
Kennedy Daniel A emp MM bds W Kennedy Kirk Hous
KENNEDY EDWARD A physician eye ear nose and throat specialist office at 246 North st Pittsfield office hours 1 to 4 daily except Thursday and by appointment tel Pittsfield 3562-W res 3562-R
Mary L Mrs rem to Pittsfield
William (Annie) h Kirk Hous
Kenney Jennie widow Arthur bds J F Watson Kirk p o Hous
Kern Penelope U Miss teacher rem to Boston
Kerner Howard S (Helen R) h Egremont rd rfd 1
Kersey Francis M emp 310 Main bds 81 Railroad ave
Michael F brakeman NYNH&HRR h 81 Railroad ave
William M emp F W Woolworth & Co (No Adams) bds 81 Railroad ave
Kershaw Thomas (Anna) both deceased
Ketchen Frank G (Agnes K) h 531 Main
Delia R widow Charles P h 3 Silver
George A (Laura A) (Adams & Ketchen) 315 Main h 227 East
Keys Edward deceased
Khoralty Michael clk rem to Connecticut
Kiernan James R (Mary A) both deceased
Kilbourn Bernice I Miss rem to Boston
Charles R (Jennie S) toolmaker SICo h 38 Mahaiwe
Florence M Miss nurse bds 38 Mahaiwe
Mary E widow of Edgar died April 8 1928
Russell E(Florence H) farmer h Monument Valley rd
Kilbourne Fred C driver 34 Rosseter h 5 VanDeusen rd
Kilcourse Lillian A Mrs hairdressing and masseuse 10 Oak ave h do
William F (Lillian A) engineer NYNH&HRR h 10 Oak ave

John B. Hull & Son COAL AND WOOD
Phones 87-R, 87-W, Res. 23-M
GT. BARRINGTON, MASS.

The "Hallmark Store" in Gt. Barrington ∴ ∴ ∴
Watch for our Hallmark Specials
G. F. Chittenden, Jeweler

KILLEEN

KILLEEN DENNIS C clerk of courts also treas Housatonic Co-operative Bank and (Killeen & Co) h 503 Main
See page 8
John J meat inspector bds 503 Main
Katherine T Miss bds 503 Main
& Co (D C Killeen and J F Gerard) real est and ins Depot Hous
Kimball Arthur G pres Stanley Insulating Co 51 Church h at New Britain Conn
Kimberley Ralph W bds 56 State rd
King Charles J (Sarah G) brakeman NYNHRR h 36 Cottage
Harold (Nellie C) fireman RPCo h 83 Railroad ave
Henry J (Mary J) flagman (Canaan Conn) h 281 Main
William H (Cecelia) hairdresser Shufelt blk h Cottage p o Hous
Kinne Arthur B emp MM bds R W Kinne Prospect p o Hous
Ida L Mrs hskpr rem to Florida
Robert H student bds R W Kinne Prospect p o Hous
Roy W (Sarah B) cost clerk MM h Prospect p o Hous
Kirby Cornelius deceased
Ellen M widow Cornelius h Hart p o Hous
Joseph stableman 563 Main bds do
Kirchoff Clotilde A Miss bds George H Kirchoff State rd rfd 2
George H (Clotilde) farmer h State rd rfd 2
Kirk Willa R Mrs h 12 Manville
Kirkbride Mary widow Albert h Meadow Hous
Robert A asst professional Wyantenuck Country Club bds Mrs Mary Kirkbride Meadow Hous
Kirkwood Fred teamster bds Alfred Mange Beartown p o So Lee
Harry lumberman bds Alfred Mange Beartown p o So Lee
Kisselbrack Jacob (Hattie) emp MM h 136 Main
Klahn Clarence T student SHS bds John Klahn Kirk p o Hous
Frances widow George rem to Hartford Conn
Henry J yardman 100 Main h 531 do
J Harold (Bessie) carpenter h Kirk Hous
John (Harriet E) electrician h Kirk p o Hous
Sarah M Miss bds 517 Main
Kline Edgar B mech 284 Main bds 203 East
Floyd M (Rose G) carrier rfd 2 bds M B Kline rfd 1
John C chauffeur 293-299 Main bds 203 East
Kenneth G emp 288 Main bds 3 Mechanic
Mason B (Mary L) poultryman h No Egremont rd rfd 1
Nancy J Mrs h 203 East
Kloiber Frank (Helen) laborer h 190 State rd

CUT PRICE MARKET
I. Goldberg, Proprietor
29 Railroad Street Tels. 220 and 221
Choice Western Beef & Poultry
Wholesale Prices to
Hotels and Boarding Houses
Gt. Barrington, Mass.

LEADING CLOTHIERS PENDER'S
Pender Bldg. PITTSFIELD
Union Blk., DALTON

KLONAN

Klonan John laborer h George
Knapp Estella widow Fred D h North p o Hous
Fred D died Feb 24 1927
Kniffin Lottie Miss bds 5 Beaton ave
Knight Charles died May 30 1928
Aurelia J widow Charles h Front p o Hous
Edward C (Jennie C) rem to Pittsfield
Knights of Columbus Hall 266 Main
Knox William H (Cora E) toolmaker MM bds M French Front Hous
Knubel Lavina widow George F rem to New York
Koger Bertha A widow of Edward h No Plain rd rfd 1 Hous
Erna N Miss student bds Mrs Bertha A Koger No Plain rd rfd 1 Hous
Marguerite K Miss student SHS bds Mrs Bertha A Koger No Plain rd rfd 1
Vivian H (Arabelle E) emp SICo h 133 East
Koldas Alexander R emp (Stockbridge Golf Club) bds F Koldas High p o Hous
Chester W emp MM bds F Koldas High p o Hous
Frank (Katie) emp MM h High Hous
Stanley (Mary) emp MM h 1 Hart Hous
Kolin Samuel (Mary E) cattle dealer h 76 State rd
Koperak Joseph (Teofila) emp MM h 16 Grove
Kosakowski Stanislaus emp MM h Main Hous
Kosuda Anastacia Mrs emp MM bds F Pothier Oak p o Hous
Frank (Katherine) clk M A Lennon Depot h Hart p o Hous
Kot Michael (Katherine) emp NYNH&HRR h North Plain rd rfd 1 Hous
Kotlaski Irene J Miss mill emp bds 35 Mechanic
Sophie Miss bds 35 Mechanic
Stephen W (Victoria) emp RPCo h 35 Mechanic
Kotleski Joseph (Mary) emp SICo h 20 Avery pl
Kouyoumjian Gihan deceased
Kraceski Adam (Celia) emp E H Shaw Van Deusenville Cross rd h Anderson
Adam jr emp E H Shaw Van Deusenville Cross rd bds Adam Kraceski
Frank (Antonia) farmer h 51 High
Stanley (Wladyslava) emp RPCo h Park p o Hous
Zigie K emp (Egremont golf links) bds A Kraceski Anderson
Krell Walter (Marie) propr The Oakwood 80 Taconic ave h do
Kreyenbuhl John L (Christine C) foreman MM h Main p o Hous

The Wallace Co.
PITTSFIELD'S RELIABLE DEPARTMENT STORE

E. P. HUNT & CO., Inc. GREAT BARRINGTON'S DEPARTMENT STORE Telephone 245 and 246

KROFF

Kroff Peter (Mary) h Park p o Hous
Stella Miss teacher (Hous) bds Peter Kroff Park p o Hous
Krupa Alexander (Katherine)emp MM h No Plain rd rfd 1
Kruseck Sarah widow of Michael bds J Ware Van Deusen rd
Krysak Stanley (Alice) emp MM bds Cottage Hous
Kryznowek Bessie Miss bds Joseph Kryznowek Main p o Hous
Joseph (Frances) laborer h Main Hous
Kszynowek Paul (Alexandria) emp RPCo h Park p o Hous
Wladislaw (Mary) emp MM h 10 Grove p o Hous
Kubik John (Bessie) emp SICo h 22 River
Kulinski Martin (Annie) emp SICo h 36 Castle lane
Kwolek Peter (Antonina) removed from town
L'Abbe Frank G (Rose H) farmer h 115 State rd
La Colla Joseph A (Agnes) chemist (116 Pine Brooklyn N Y) h Main p o Hous
Ladd Henry C student SHS bds 109 Stockbridge rd
LADD HERBERT U (Sara K) Berkshire-New York Motor Despatch 109 Stockbridge rd h do See page 55
LADD SARA K MRS propr By-the-Cove Inn 109 Stockbridge rd h do See blue adv section
LaFontane Frank (Lena) laborer h 87 Railroad ave
LAGOY JOSEPH B mngr Berkshire Grill & Tea Room 8 Castle h at Leominster See blue adv section
LAGOY ODEAL B MISS propr Berkshire Lodge 220 Stockbridge rd h do See blue adv section
Lahey Joanna Miss maid 392 Main bds do
Laird S Newell bds 29 Benton ave
Lambert Ella widow Fred h 133 VanDeusen rd
James A carpenter bds 133 VanDeusen rd
Susan widow of James bds 155 State rd
Lamont Carrie L widow Arthur h Meadow p o Hous
Ella F widow of William rem to Connecticut
William A (Hilda) emp Am Ry Exp h 26 Russell
Lampman C Frank (Esther) carpenter emp W Seeley's h No Plain rd rfd
Truman (Elizabeth) rem to Dalton
Lamson Alfred (Mary M) weaver rem to Troy N Y
Jennie E Mrs rem to Troy N Y
Landon Dorothea W Miss stenog 10 Castle h 118 Hollenbeck ave
Frank D veterinary hospital Seekonk rd h do
Lydia A Miss hatmaker 281 Main bds F D Landon
☛ (See Langdon)
Lane Elizabeth M Miss h Main p o Hous
F Mortimer civil eng 25 Grove bds do
John E emp MM bds T J Lane p o Hous
Nora E Miss h Main p o Hous
Orville M student SHS bds 1 Church

J. J. SCHAEFER ANTIQUES CUSTOM MADE UPHOLSTERING FURNITURE
331 MAIN STREET, GREAT BARRINGTON, MASS.

276 Main St. Great Barrington, Mass. Hutton & Height, Inc. One of Six Stores Where Satisfaction Is Certain
Head to Foot Outfitters For Men and Boys

LANE

Orville W (Mary H) physician 1 Church h do
Rufus M (Hester D) artist 25 Grove h do
Timothy J (Mary A) retired h Park p o Hous
Langdon Rosella J Miss died Oct 2 1927
Lansing Annette V R Miss student (Wheaton) bds 67 Taconic ave
LANSING JOSEPH H (Jennie M) president Nat Mahaiwe Bank h 67 Taconic ave See page 2
Lapira Nicholas shoe repairing 2 Railroad h do
LaPrise Albert J bds Alexander P LaPrise Maple p o Hous rfd 2
Alexandra L Miss stenog 287 Main bds A P La Prise rfd 2 Hous
Alexander P (Florence) retired h Maple rfd 2 Hous
Elizabeth L Miss bkpr Charles J Gerard Front bds A P La Prise rfd 2 Hous
Juliette M Miss stenog 10 Castle bds Alexander P LaPrise Maple p o rfd 2 Hous
William A (Minnie G) emp RPCo h Park p o rfd 2 Hous
Larivee Ezelias (Antoinette) emp B S Ry Co h Mountain rfd 2 Hous
Ulric emp RPCo bds Ezelias Larivee Mountain rfd 2 Hous
Larkin Agnes Miss cook 20 Hollenbeck ave bds do
Anna E Miss teacher Bryant school bds 16 Elm
Block 8-10 Railroad ave
Edward T (Evelyn C) electrician 1 Bridge h State rd byd Stockbridge rd
Francis E town emp bds 87 East
Frank J clerk 322 Main bds 16 Elm
Frederick J (Margaret E) emp SICo h 87 East
Frederick J jr bds 87 East
George L h Kirk p o Hous
Harold I emp Nat Chemical Co bds 87 East
James J student bds 90 Castle Hill ave
John L student SHS bds 87 East
Joseph P foreman SICo bds 24 Pope
Leo I emp 16 Railroad bds 90 Castle Hill ave
Marion J Miss student (No Adams Normal) bds 16 Elm
Martha Miss bkpr 16 Railroad bds 90 Castle Hill ave
Martin (Anna) emp SICo h 44 Castle
Mary Miss teacher (Housatonic) bds 90 Castle Hill ave
Mary W Miss stenog SICo bds 24 Pope
Michael J (Bridget A) caretaker 53 South h 24 Pope
Patrick T (Annie E) horseshoer r 16 Elm h 16 do
Raymond student (Catholic Univ Washington D C) bds 90 Castle Hill ave
Rose R Miss teacher bds 16 Elm

WOOD BROS. SELL OR RENT PIANOS
PITTSFIELD, - - - MASS.

Lenox Branch Tel. 345 **DeLuxe Cleaners & Dyers** Main Office and Plant Monroe St. Pittsfield Tel. 4291
We Call For and Deliver 303 Main St., Tel. 795 Gt. Barrington

LARKIN
Thomas F (Delia) meats 16 Railroad h 90 Castle Hill ave
Thomas F jr emp 16 Railroad bds 90 Castle Hill ave
ThomasM (Mary P) mech bds 800 Main
William R rem to New York
Winnie wife George L deceased
Latimer Marvin retired bds 227 East
Lavallette Jules C jr (Sophie L) farmer h 10 Pearl
Jules L (Lucy) emp 61 Main h 1 George
Mary Miss clk RPCo bds 10 Pearl
Lawrence Evaline Mrs h 64 Dresser ave
George N carp G&H h 64 Castle Hill ave
Harold D clerk 309 Main bds 64 Dresser ave
Lawson Alvick farmer bds James Smith's Alford rd
Lay (See Ley)
Leafgreen Edward (Katherine R) emp RPCo h 30 Reed
Elsie M Miss bds 30 Reed
Leahey Libbie Miss hskpr 51 Castle Hill ave bds do
Leary Cornelius J (Frances M) h Egremont rd
Irene Miss bds C J Leary
LeBlanc Josephine B Miss clerk Reg of Deeds and Overseer of Poor Town Hall bds 15 Dresser ave
LeDuc Almeda Miss nurse bds 51 Dresser ave
Lee Charles laundryman Meadow Hous h do
LEE CHARLES H (Idella W) carpenter and contractor 76 Grove h do See page 19
Daisy Miss bds W A La Prise Park Hous
Delia Miss rem to New York
Gwendolyn H Miss student SHS bds 76 Grove
Marion L Miss nurse rem to Washington D C
Lennon Michael A (Helen M) apothecary Depot h Main p o Hous
Leonard Eugene S (Anna B) fish dealer h 16 Welcome
Hattie M widow of William A died Nov 14 1926
Marion E Miss bds 611 Main
Will B (Helena) emp SICo h 611 Main
Will B jr emp 301 Main bds 611 do
Lesnek John (Anna) weaver MM h E Main p o Hous
Lester Clarence D painter bds 17 State rd
George E (Julia F) painter h 68 Main
Harold L (Florence L) painter 179 East h do
Ida M Miss emp RPCo h 36 Elm
Millard F solicitor h 287 Main
Richard E (Gertrude I) painter h 17 State rd
LeWare Charles R rem to U S Army
Lewes Abbie Miss waitress 80 Taconic ave bds rear do (smr)

Rice & Kelly Auto Delivery to Your Door
(Good Furniture) Pittsfield, Tel. 840

General Hardware GREAT BARRINGTON **F. H. TURNER & CO.**

LEWIS
Lewis Anderson (Harriette E) teamster 134 Main h 118 do
Catherine widow of Isaac cook 160 Castle bds do
Dorothy Miss bds Mrs Anna I Runyon 105 Taconic ave
Isaac W (Hattie) chef Berkshire School h 120 Pine
Magoon farmhand D T Mackie Maple ave bds do
Ley Amel died Dec 4 1927
August (Josephine) weaver MM h Pine p o Hous
Bertha widow Amel h Forest p o Hous
Bertha T Miss bds A Ley Pine p o Hous
David (Gustine) loomfixer MM h Chestnut Ridge Hous
Edith J Miss silkwinder MM bds David Ley Chestnut Ridge p o Hous
Helen Miss silk winder MM bds David Ley Chestnut Ridge p o Hous
Joseph A mech G T Troy (W Stockbridge) bds A Ley Pine p o Hous
Mary A Miss student SHS bds A Ley Pine p o Hous
Morris T emp MM bds A Ley Pine p o Hous
Liddell John (Nellie) butler 357 Main h off 40 Bridge
Lindner Otto (Ida) gdnr W F Barrett Egremont Pl rd bds do rfd 1
Linsky Fred (Rose) mill emp rem to West Stockbridge
Lis Joseph (Virginia) emp RPCo h 2 Park Hous
Liss David L (Becky) propr (The Economy Store) 9 Railroad h 8 North
Lobdell Irving E (Lena) painter h Pine p o Hous
Laurence (Clara) electrician h Cottage p o Hous
Russell I bkpr 322 Main bds Pine p o Hous
Lockey Harold H (Ruth L) clk RPCo h Prospect
Locustwood Inn (Edward Wilson prcpr) hotel 50 Silver (smr)
Loftus Annie Miss nurse D Worthington West Sheffield rd bds do
Edward F (Mary M) foreman SICo h 19 Higgins
Eleanor M Miss stenog (Pittsfield) bds 19 Higgins
John J police officer bds 102 Castle Hill ave
Katherine L Miss nurse (N Y) h 102 Castle Hill ave
Margaret G Miss clerk 295 Main h 102 Castle Hill ave
Logan Clara T Mrs bkpr 268 Main bds 182 do
Esther F widow Rupert J h 182 Main
Florence R Miss sec 321 Main bds 182 do
Judson C (Clara T) supt rem to Nyack New York
Rupert J died July 1 1927
Lombardini Michael (Josephine) chair seater h 1 VanDeusen rd
Longdyke Ruston Y (Flora M) farmer h So Egremont rd

Frank Howard Farm Machinery Seeds Howard Bldg., Pittsfield

CLEANERS GT. BARRINGTON Shalett & Shea DYERS Tel. 699

LOOP

Loop Jennie O widow of Charles E h 232 Main
M Augusta Miss rms 6 Church
Lopez Paul carpenter bds 128 Bridge
Loring Mary E widow John bds Mrs Alice M Smith 128 Bridge
Louison Arsene (Elizabeth) (Louison Brothers) 12 Dresser ave h 88 Main
Brothers (Arsene and Justin Louison) antiques and furniture repairing 12 Dresser ave
Hippolyte emp RPCo h Cone ave H
Justin (Louison Bros) 12 Dresser ave bds H Louison p o Hous
Marie Mrs emp RPCo h Cone ave p o Hous
Louria Isadore (Sarah) rem to Miami Fla
Robert clk rem to Miami Fla
Lovato Arthur laborer h Mountain Hous
Domenico emp RPCo bds William Lovato p o Mountain Hous
William (Alice M) emp RPCo h Mountain p o Hous
Love Arthur (Daisy) farm supt William H Webster h So Egremont rd
Carlton emp F J Smith Green River rd bds Howard Love Green River rd rfd 1
David A (Lulu) greenskpr Wyantenuck Golf Links h West Sheffield rd
Frank E emp Prentiss Coonley bds Howard Love Green River rd rfd 1
Frank G (Lucy) emp RPCo h Van Deusenville Cross rd
Harold asst supt William H Webster bds Arthur Love So Egremont rd
Howard (Katherine) farmhand Prentiss Coonley Van Deusenville Cross rd h Green River rd rfd 1
John J student SHS bds 14 Pope
Marion E Miss bds Howard Love Green River rd rfd 1
Martin carpenter h off State rd rear of Patrick Whalen
Mary C Mrs cook George L Taylor Maple ave bds do
Mary C Mrs h 14 Pope
Mildred M Miss student SHS bds Arthur Love South Egremont rd
of Peace Synagogue 15 North
Wesley rem to Albany N Y
William H carp h Lake Buel rd
Loveland Earl W rem to Springfield
Josephine widow Warren B deceased
Lottie L Mrs h 314 Main rms 2 and 3
Loving Dwight bds Patrick Whalen State rd
Lowe George W emp MM bds Patrick M Hughes High

The HAMILTON HOTEL Chebeague, Me. Finest Cuisine R. E. ROWE, Mngr.

Henry A. Stevens, Funeral Director AUTO LIVERY Great Barrington, Mass.

LUCEY

Lucey Agnes M Miss clk bds 2 Cottage ct
John J (Annie) emp RPCo h 2 Cottage ct
John T bds 2 Cottage ct
Robert emp 277 Main bds 2 Cottage ct
Luchsinger Caroline G Miss student (Boston sch of Domestic Arts & Science) bds Dr H W Luchsinger p o Hous
Harry W (Antoinette M) physician Main Hous h do
Lucio Morris (Emma) groc etc Park Hous h do
Lux Mathias (Ellen L) Lux Mon Works marble-granite 5 Silver h 7 do
Lyman Marie Mrs rem to So Lee
Theodore P retired h Egremont Plain rd
Lynch George (Mary) asst supt SICo h 123 East
Harold E (Margaret A) teacher SHS h 32 Sumner
John T (Catherine) emp Brookside Farms h 74 Cottage
John T jr emp 653 Main bds 74 Cottage
Mary D Miss tel op NET&TCo bds 74 Cottage
Lyons Anna Miss musician rem to Florida
Mab Mabel E Mrs hskpr Mrs A C Tillinghast Main bds do p o Hous
Macano Inn (Mrs Anna C MacDonald prop) cor Park and E Main p o Hous
MacDonald Anna widow Robert H prop Macano Inn Park H h do
☛(See McDonald)
Mack Catherine Miss deceased
John F manager Kane's Cash Store h Meadow p o Hous
Margaret Miss emp MM h Meadow p o Hous
Mary E widow of John F deceased
Macken John E (Martha) emp MM h Meadow p o Hous
Mackie David I (Isabel) broker h Maple ave and 439 East 51st st N Y C
David I jr student (Harvard Law) bds Maple ave
John M broker (115 Broadway N Y C) bds Maple ave
Thomas T rem to New York City
Magadini Adorno mason appr bds Eugene Caligari Christian Hill rd
Aldo emp NYNH&HRR bds Knob Hill rd
Amelia J Miss clerk bds A B Magadini VD rd
Amerigo J student Rensselaer Polytechnic (Troy N Y) bds Antony B Magadini Van Deusen rd
Antony B (Leonilda) mason h Van Deusen rd
Rose teacher (Warren High sch) bds A B Magadini VD rd
Magdalensky Blanche Miss emp MM bds Mrs M Magdalensky Main p o Hous

John B. Hull & Son COAL Great Barrington

When you buy a Hallmark article of Gold, Silver or Plate you can feel sure it is the best obtainable for the money

G. F. CHITTENDEN, Jeweler
GT. BARRINGTON, - - MASS.

MAGDALENSKY
Mary widow Martin h Main p o Hous
William emp MM bds Mrs M Magdalensky Main p o Hous
Mager Carol A emp MM bds 16 Main Hous
Eleanora M Miss emp MM bds 16 Main Hous
Emil C died Dec 10 1926
Mary widow Emil C h 16 Main Hous
Maguire (See McGuire)
Mahaiwe Bank Building 314-322 Main
Bank Building Inc (Joseph H Lansing pres & gen mngr John B Beebe vice pres George L Taylor treas) 314-322 Main
Cemetery 628-680 Main
MAHAIWE THEATRE (Earl B Raifstanger propr and mngr) 14 Castle See page 57
Mahanney Catherine Miss emp MM bds N J Mahanney p o Hous
John J painter bds 12 Main
Margaret Miss N J Mahanney p o Hous
Mary A Miss emp MM h Main p o Hous
Nicholas J h Main p o Hous
Mahar Mary A Mrs bds 142 Castle
William F emp SICo bds 48 State rd
☛(See Maher)
Maher Gertrude M Miss teacher bds 24 Cottage
Helen E Miss teacher Dewey School bds 24 Cottage
John R clk SICo bds 24 Cottage
John T (Mary E) emp NYNH&HRR h 24 Cottage
Mary F Miss student SHS bds 24 Cottage
Philip J (Mary L) plumber 14 Railroad h 38 Dresser ave
Richard J clk SICo bds 24 Cottage
☛(See Mahar)
Main Street Cash Market (Morris Stoskin) 126 Main
Majewski Bennie emp RPCo bds Thaddeus Majewski 5 Grove p o Hous
Stanley bds Thaddeus Majewski 5 Grove p o Hous
Thaddeus (Katherine) emp NYNH&HRR h 5 Grove Hous
Makarski Egnk (Mary) emp RPCo h Cottage p o Hous
Malally Alice G Miss student SHS bds T Malally Pleasant p o Hous
Francis H emp MM bds T Malally Pleasant p o Hous
John F (Lillian M) auto livery 11 Church h do
Thomas (Mary C) emp SICo h Pleasant Hous
Thomas J emp MM bds T Malally Pleasant p o Hous
☛(See Mulally)
Maleady Bessie P Mrs h Christian Hill rd

CUT PRICE MARKET
CHOICE WESTERN BEEF & POULTRY
All Kinds of Sea Foods
29 Railroad Street Tels. 220 and 221 Gt. Barrington, Mass.

LEADING CLOTHIERS PENDER'S Pender Bldg. PITTSFIELD Union Blk., DALTON

MALEY
Maley John T student SHS bds 36 Russell
Joseph (Lena) laborer h 197 Raliroad ave
Margaret widow John bds 36 Russell
P Albert (Nellie F) jitney driver h 36 Russell
Malia Patrick J chauffeur 100-102 Main bds 6 High
Mallory Charles G printer 12 Castle bds 23 Mechanic
George E (Margaret M) plumbing 39 Avery pl h do
Harry J (Carrie A) h 23 Mechanic
Wallace removed from town
William B (Anna H) farmer h Commonwealth ave
Malloy Ada M widow Thomas J bds D Pendlebury Prospect p o Hous
Maloney Annie M Miss millinery 292 Main h 36 High
Gertrude E Miss tchr SHS bds 97 Taconic ave
Harry J emp SICo bds 32 Dresser ave
John M emp SICo h 32 Dresser ave
MALONEY JOSEPH H (Elizabeth C) furniture and house furnishings also undertaker and embalmer 34-38 Railroad h 97 Taconic ave See front cover
Margaret M Miss student (New Rochelle N Y) bds 97 Taconic ave
Mary B Miss bds 36 High
Thomas H salesman emp 34 Railroad bds 32 Dresser ave
Malumphy David (Jane A) farmer h 5 Christian Hill rd
Edward J (Cecelia A) coal dealer Front Hous h do
Ellen Miss hskpr 124 East bds do
Harold D pub auto bds 5 Christian Hill rd
John emp GBMCo bds 124 East
John H carpenter bds 5 Christian Hill rd
Thomas h 124 East
William emp SICo bds 124 East
Mange Alfred E (Bertha L) farmer h Beartown p o So Lee
Manion Michael (Marion) farmer h Blue Hill rd rfd 2
Mansfield Alice Miss cook rem to Monterey
Mapieras see Napieras
MAPLEHURST THE (Harry M Ford prop) summer boarding house State rd See blue adv section
Marble block 272-278 Main
MARCELINE'S BEAUTY SHOP (Mrs Marceline Briqueler) hairdressing etc 321 Main rm 16 See page 18
Marden Wellington T (Belva C) watchmaker 317 Main h 120 Castle
Marinuse John (Ella A) cigar mnfr rem to Newton
Marion George L (Carrie) gdnr Adams est (W Sheffield) h South Egremont rd

The WALLACE CO.
Complete Department Store
PITTSFIELD, MASS.
Everything for Women Children and the Home

E. P. HUNT & CO., Inc. GREAT BARRINGTON'S DEPARTMENT STORE Telephone 245 and 246

MARION

George W (Caroline) farmer h State rd
Markham Clarence E (Eva M) gdnr Howard Kerner est So Egremont rd h North Egremont rd rfd 1
Harold W (Mary F) carpenter h 14 Mechanic
Marquis Emile (Alice M) weaver MM h Front Hous
Madeline H Miss spinner MM bds Emile Marquis Front Hous
Marcel J card cutter MM bds Emile Marquis Front Hous
Marran Bernard J foreman GECo (Pitts) h 21 Railroad ave
Patrick deceased
Patrick J deceased
Marseio Serafena Mrs emp 100 Bridge h 134 Van Deusen rd
Verginio (Serafena) emp 388 Main and Camden S C h 134 Van Deusen rd
Marshall Arthur J (Marie) chauffeur 95 West ave h State rd (byd 225)
Martin Agnes J Miss bkpr 34 Railroad h 314 Main rm 56
Martin Edith Mrs bkpr 29 Railroad h 193 Castle
John A (Grace E) emp SBP&ECo h Park Hous
Marion Miss stenog (Pitts) bds 14 Main Hous
Mary E Miss tchr Dewey sch h 314 Main rm 56
Nathan B (Edith) h 193 Castle
Robert W (Susan J) emp MM h 14 Main Hous
William H (Julia) engineer SHS h State rd
Maslowski Anna Mrs h Park p o Hous
Joseph propr Joe's Cash Market cor Front and Pleasant p o Hous
Mary G Miss clk Henry M Farrell East Main bds Anna Maslowski Park p o Hous
Mason George A (Anna B) h West Plain rd
Helen H Miss bds Orland W Mason rfd 1 G B
Libbie J widow Edward W bds 11 East
Library (Miss Jennie E Thompson librarian) 225-229 Main
Orland W (Edith H) s r Egremont Pl rd rfd 1 G B
Robert O bds Orland W Mason rfd 1 G B
Masonic Hall 321 Main
Maston George H (Sadie) emp Texas Oil Co h Main p o Hous
H Jacob bds R M Maston Main Hous
MASTON RALPH M (Etta A) prop Maston's Garage Main Hous h do See page 15
Maxfield John E (Julia E) florist Brookside Farms h 18 Elm ct
Maxwell Philo (Grace A) supt W F Barrett Egremont Pl rd bds do rfd 3

J. J. SCHAEFER, WALL PAPERS
331 Main Street Tel. 720 Great Barrington, Mass.

276 Main St., Great Barrington, Mass. Hutton & Height, Inc. One of Six Stores Where Satisfaction Is Certain
Head to Foot Outfitters For Men and Boys

MAY

May George (Josephine) sta agt (Van D) h over station Van Deusenville Criss rd rfd Hous
Mayne Beatrice Miss governess W F Barrett Egremont Plain rd bds do rfd 3
McAndrew Henry H (Lucy) h 48 South
McArdle Anita Miss emp (Pittsfield) bds 37 Russell
Eileen M Miss student SHS bds 37 Russell
Michael B (Nellie M) track superv NYNH&HRR office 40 Castle h 37 Russell
Michael R student bds 37 Russell
William B railroad emp rem to West Stockbridge
McAuliffe Cornelius C (Katherine) clerk 13 Railroad h 1 Pine
Harry G chief clerk NYNH&HRR freight office bds 1 Pine
McCabe Henry (Madeline) emp SICo h 26 Russell
McCandless Helen D Mrs s r bds 160 Castle
McCarthy Katherine B Miss bds 193 East
William (Mary) farmer h Beartown p o So Lee
☛(See McCarty)
McCarty Catherine E widow of Michael h Main p o Hous
Harold (Blanche) emp 87 Railroad bds 122 Cottage
Helen R Miss tchr Bryant school h 34 Castle Hill ave
Henry T (Ruth M) motorcycle patrolman h 44 Gilmore ave
John deceased
Lydia Mrs bds H Stedman Beartown p o So Lee
Margaret Miss hskpr 34 Castle Hill ave bds do
Thomas (Susan E) retired h 122 Cottage
William A painter and contr bds Mrs C McCarty p o Hous
McComb Kate N widow John R h 20 Hollenbeck ave and at Hotel Collingwood N Y
Malcolm bds 20 Hollenbeck ave
McCormick Anna I widow Edward D h 16 Cottage
Edward W reporter Pittsfield Eagle bds 127 East
Edward J (Nellie M) elect SICo h 127 East
George R rem to New York
Harold J (Ruth T) furniture salesman 293-299 Main h 19 Elm
Marcella H Miss tel op bds 127 East
Margaret Miss maid Thomas S Ramsdell Stockbridge rd bds do
Mary E Miss tel op bds 127 East
Michael S (Mary A) retired h 16 Dresser ave
William M student SHS bds 127 East
McCracken Carrie L Mrs h Lake ave
Stella M Miss teacher SHS bds Lake ave

RADIO, VICTROLAS AND VICTOR RECORDS
WOOD BROS. Pittsfield, Mass.

DeLuxe Cleaners & Dyers
Tel. Gt. Barrington 795
303 MAIN STREET
We Call For and Deliver

McCREA

McCrea Douglas emp RPCo bds John Guartha Park p o Hous
McCusker Daniel J (Anna) emp RPCo h Park Hous
Henry pres Gt Barrington Mnfg Co 100 Bridge h at East Braintree
McDermott James gardener h Seekonk rd rfd 3
John painter bds J McDermott Seekonk rd rfd 3
Ralph carpenter bds J McDermott Seekonk rd rfd 3
Sophie B Miss cashier bds J McDermott Seekonk rd rfd 3
William (Catherine) weaver MM h Cottage p o Hous
McDonald (see MacDonald)
McDonough Bridget Miss cook Fairview Hospital bds do
McElroy Helen E Miss student SHS bds 10 Dresser ave
McGovern Charles A (Clara R) greenskeeper rem to Delaware
Eleanor Miss h 87 Silver
Eleanor R Miss rem to Delaware
Grace M Miss bds 87 Silver
Raymond student rem to Delaware
McGrath James retired h 193 East
John F (Anna F) blacksmith RPCo h 535 Main
McGraw Anna wife David F deceased
David F emp MM h Giddings ave p o Hous
David F jr bds David F McGraw Giddings ave p o Hous
Edward C (Elizabeth) foreman MM h Kirk p o Hous
Edward T (Anna) emp MM h Main p o Hous
McGuire Anna widow of William h Park p o Hous
Catherine Miss emp RPCo bds Mrs A McGuire Park p o H
Edward F emp 11 Railroad bds 114 Main
George (Eva T) emp NYNH&HRR bds 114 Main
Henry F emp 653 Main bds 114 do
Jennie widow Michael h 114 Main
Martin J laborer h 107 Castle Hill ave
Martin T deceased
Patrick J died Nov 1927
Sarah A widow Martin T rem to New York
Sarah J widow Patrick J h 107 Castle Hill ave
William railroad emp rem to New York
☛(See Maguire)
McHugh Catherine V Miss clerk 274 Main bds 68 East
Edward J emp NYNH&HRR bds 68 East
John J (Helen M) h 86 Main
Joseph E (Sophia K) clk 276 Main h 51 East
Mary E widow of Stephen h 68 East
☛(See Micue)
McIntyre Alexander (Annie) emp 343 Main h 28 Church
Delia F widow Walter deceased
Isaac bds William Osterhout Prospect Hous

Complete Office Equipment
Rice & Kelly (Good Furniture)
Pittsfield, Mass. Tel. 840

PAINTS, GUNS, AMMUNITION
F. H. TURNER & CO.

McINTYRE

Regina A Miss student (New Rochelle N Y) bds 28 Church
William W emp (33d st N Y C) bds 28 Church
☛(See Macintyre)
McKernon Charles pres RPCo h at Pittsfield
McKeon Joseph T pastor Corpus Christi Catholic church Main h High p o Hous
McLain Catherine B widow of Belden h 191 Main
McLaughlin Gertrude L Miss student SHS bds 2 Pine
James C cooper Int Cooperage Co Inc bds 2 Pine
John (Lillian) rem to 17 Danforth ave Pittsfield
John (Margaret) laborer NYNH&HRR h 2 Pine
McManus Katherine Miss died May 3 1928
McMANUS JAMES plumbing stoves etc 14 Railroad h 29 Church See page 47
McNamee Helen F widow John h 100 Maple ave
McNAMEE KATHERINE MISS propr Ye Barrington Tavern 400 Main h do See blue adv section
McRae John C (Anna P) pastor rem to Waterbury Conn
McSweeney Charles B deceased
McTigue Mary P (Bridget) foreman NYNH&HRR h 174 Main
Michael J fireman NYNH&HRR bds 174 Main
Patrick L chauffeur C Wetherbee bds 126 Castle Hill ave
Thomas E chauffeur rem to New Jersey
Thomas R deceased
Mead Andrew P (Grace E) rem to Egremont
Clarence B emp 55 Main bds John A Martin Park Hous
J Roberts (Angela F) rem to New London Conn
Meade Edward (Marion) emp RPCo bds 2 George
S Winfield (Angeline) salesman 293 Main h 39 South
Meech Charles E farmhand h Seekonk rd rfd 3
Frank farmer bds Charles E Meech Seekonk rd rfd 3
Harry E (Julia A) fireman NYNH&HRR h 29 Mahaiwe
Jessie H Miss bds 10 South
Winnie widow of Charles died Dec 1926
Meehan Alicia E Miss clk 295 Main bds 26 Dresser ave
Gertrude Miss h 26 Dresser ave
Megier Agnes Mrs bds Mrs Mary E Owens No Egremont rd
Meier Alma M Miss tel op NET&TCo bds 5 Francis ave
Frederick (Elizabeth J) color mixer 61 Main h 5 Francis ave
Meinhardt Edward M bds 41 Pleasant
Martin (Matilda) chauffeur h 41 Pleasant
Melvin David (Anna H) houseman 80 Taconic ave bds 27 Oak (smr)
David (Anne H) carpenter 105 Main bds 49 Bridge
Menger Henrietta Miss millinery etc 281 Main rms 31 Pleasant

Frank Howard
Farm Machinery, Poultry Supplies, Seeds, Builders' Supplies
HOWARD BUILDING, PITTSFIELD

CLEANERS GT. BARRINGTON Shalett & Shea DYERS Tel. 699

MERCER

Mercer Francis laborer bds Harry F Mercer Muddy Brook rd
Frederick emp W Mercer Stockbridge rd bds do rfd
Harry F (Anna) carpenter h Muddy Brook rd
Lawrence appr elect 306 Main bds Muddy Brook rd
Stanley W chauffeur bds W Mercer Stockbridge rd rfd
Wesley (Pauline M) emp C Buck (Elm Stockbridge) also Mercer's Lunch h Stockbridge rd
Merchant George B (Edith P) mngr 488 Main h Brookside rfd 2
Mercier Andrew J laborer bds N Mercier Watson's ct
Lucian J student Bryant sch bds N Mercier Watson's ct
Lucy M Miss rem to New York
Napoleon (Rose M) h Watson's ct
Merrifield Bessie Miss nurse h 314 Main rm 4
Methodist Episcopal church 194 Main
Episcopal church Main Hous
Episcopal church parsonage Housatonic Main p o Hous
Michel Augusta E Miss h 12 Cottage
Micue Francis lineman NET&TCo bds 136 East
Lucy Mrs cook Thomas S Ramsdell Stockbridge rd bds do
Mielke Henry (Emma) farmer h Egremont Plain rd rfd 1
Richard F farmer bds H Mielke Egremont Pl rd rfd 1
Walter farmhand rem to Rochester N Y
Migliore Joseph (Helen Channing) s r 910 Main
Mignerey Jules L (Mary E) salesman h 558 Main
Milani William D (Julia A) fruit and conf 8 Railroad h 26 Welcome
Mildren Henry chauffeur George Taylor Maple ave bds do
Miles Anna G widow Cecil D h Taconic ave
Harry M clock rep rem to Pittsfield
Miller Andrew (Edith H) farmer h Stockbridge rd
Henry G (Eunice M) farmer h Lake Buel rd cor State rd rfd 2
Henry I farmhand H G Miller bds do rfd 2
Hotel Co (Daniel B Fitzgerald pres Otto G Hall sec and treas) owners Miller Hotel bldg 286 Main
Irene G Miss emp RPCo bds M H Miller Hart p o Hous
Leonard R (Jennie E) farmer h So Egremont rd rfd 3
Max H (Sabrey) emp (Mill River) h Hart Hous
William F machinist bds H G Miller Lake Buel rd rfd 2
(See Muller)
Mills Horace O (Lulu F) emp RPCo h Park Hous
Minacci Rico bds T Coleman Front Hous
Minkler Anna C Mrs cook Miss Fannie C Bostwick Van Deusenville Cross rd bds do

The HAMILTON HOTEL Chebeague, Me. Finest Cuisine R. E. ROWE, Mngr.

Henry A. Stevens, Funeral Director AUTO LIVERY Great Barrington, Mass.

MINKLER

Frank A (Elizabeth E) deputy sheriff rem to California
Mitchell Katherine M Miss waitress 148 Maple ave bds do
Louis K (Safica) groc rem to Danbury Connecticut
Modolo John P filling station 475 Main bds at Mrs Angelo Modolo West rd Sheffield
Louis filling station 475 Main bds at Mrs Angeline Modolo West rd Sheffield
Mogan Elizabeth D Miss emp MM bds J Mogan Front p o H
Helen V Miss teacher Hous Grammar sch bds J Mogan Front p o Hous
Henry P emp MM bds J Mogan Front p o Hous
James h Front p o Hous
Margaret L Miss emp MM bds J Morgan Front p o Hous
Mary G Miss emp MM bds J Mogan Front p o Hous
Moissonnier Mary widow August French embroidery Main Hous h do p o Hous
Monico Domenico farmhand J Carello Van Deusen rd bds do
Monnot Anna M Miss rem to France
Celestin C (Alice) carpenter h Front p o Hous
Monroe Gilbert H (Ella) BBCo 87 Railroad h 53 Grove
May Miss bds 53 Grove
Montague Charles bds H A Montague p o Hous
Dorothy B Miss teacher bds H A Montague Cottage H
Harry A (Henrietta C) purch agt RPCo h Cottage p o Hous
Montana Fenn (Lena) fruits cigars etc Pleasant Hous h do
Lawrence bds Fenn Montana Pleasant Hous
MONUMENT MILLS (John H C Church pres and treas T E Ramsdell vice pres and agt Delano de Windt asst treas Thomas S Ramsdell sec and eng Clarence I Sweet supt) cotton and rayon goods mnfrs mill 1 Front H office Main H mill 2 Park H carpenter machine and supply shops E Main H See page 43
Moore George E deceased
Kenneth lumberman bds Alfred Mange Beartown p o So Lee
Sarah Miss clk 293 Main bds 238 do
MORAN AUGUSTINE J dentist 304A Main h 15 Barrington pl office hours 9 a m to 5 p m tel 645-W
Catherine Mrs waitress 95 West ave bds do
Morandi (See Marandi)
Morelli John (Valentina) cook Red Lion Inn (Stockbridge) h 25 Christian Hill rd
Morgan Coe W (Emma C) rem to White Plains N Y
John W bds 10 Dresser ave

John B. Hull & Son COAL AND WOOD Phones 87-R, 87-W, Res. 23-M GT. BARRINGTON, MASS.

My Diamonds are bought right and sold right. You get full value every time

The Hallmark Store

G. F. CHITTENDEN, Jeweler
GT. BARRINGTON, - - MASS.

MORO

Moro Andrew (Martha) laborer rem to Alford
Morris Lucio (M Emma) groc Park h do p o Hous
Morrison Bertha E Miss stenog 314 Main rms 11-12 bds R L Morrison p o Hous
Dorothy Miss student (Syracuse Univ) bds R L Morrison p o Hous
George J elect bds 26 Higgins
Gertrude M Miss bds 26 Higgins
L Raymond physician (New York) bds R L Morrison p o Hous
Mary K Miss teacher Clayton sch (New Marlboro) bds R L Morrison p o Hous
Mildred C Miss teacher Bryant sch bds 26 Higgins
Richard C student (Harvard) bds R L Morrison Park Hous
Richard L (Minnie E) emp RPCo h Park p o Hous
Richard W emp 105 Main bds 26 Higgins
William C (Mary D) carpenter 21 Humphrey h 26 Higgins
Morse Freda Miss nurse rem to New York
Moruzzi Leonardo stonecutter SICo bds 80 VanDeusen rd
Moses Horace A treas RPCo h at Springfield
Mosher Howard F emp MM bds M H Mosher cor Main and Depot Hous
Marcia H Mrs h cor Main and Depot Hous
Moulton Alfred S emp SICo bds C L Shove jr 66 State rd
Charles E (Esther) rem to Savannah Ga
Vera D Miss rem to Savannah Ga
Moultroup Raymond E (Ruth H) gdnr T S Ramsdell Stockbridge rd h Park rfd 2
Wendell S emp RPCo bds R E Moultroup Park rfd 2
Mount Peter Tea Room (Mrs Lydia A M Hollingsworth) 483 Main
Mulally Agnes D Miss clk RPCo bds Peter J Mulally Park p o Hous
Peter J (Annie M) emp RPCo h Park p o Hous
☛(See Malally)
Mulhall Clarence emp NYNH&HRR bds 45 Castle Hill ave
Harold emp SICo bds 31 Church
James bds 13 Russell
John laborer bds 11 Railroad
John J (May E) Arcade Cafe 30 Railroad h 45 Castle Hill ave
Joseph railroad office clk NYNH&HRR (Gt B) bds 45 Castle Hill ave
Mary E Miss bds 152 Main
Thomas h 152 Main

CUT PRICE MARKET
I. Goldberg, Proprietor
29 Railroad Street Tels. 220 and 221
Choice Western Beef & Poultry
Wholesale Prices to
Hotels and Boarding Houses
Gt. Barrington, Mass.

LEADING CLOTHIERS PENDER'S
Pender Bldg. PITTSFIELD
Union Blk., DALTON

MULHALL

William H (Mary) h 205 East
Mullany Elizabeth B Miss h 6 High
George F (Margaret M) foreman 100 Main h 107 Cottage
Katherine Miss deceased
Winifred L Miss h 623 Main
Mullen Catherine J Miss bkpr 34 Rosseter h at Salisbury rd Sheffield
John E (Marie) conductor NYNH&HRR h 6 Elm ct
☛(See Mullin)
Muller Louis (Justin) (New York) h Giddings p o Hous
Louis C (Frances E) painter h Muddy Brook rd rfd 2
Mullin Catherine Miss deceased
David C h 119 East
Mary G Miss chief operator NET&TCo bds 119 East
☛(See Mullen)
Munn Lulu M Miss maid rem to Lenox
Munroe Emma F widow William bds Henry G Miller Three Mile Hill Lake Buel rd rfd 2
Munson Robins D (Anna R) carpenter h 163 State rd
Murah Charles (Mary) emp MM h Oak p o Hous
Sadie J Miss emp MM bds C Murah Oak p o Hous
Murphy Alice E Miss hskpr 16 Russell bds do
George D (Pearl E) mechanic rem to Westfield
George D jr student rem to Westfield
John F (Mildred E) painter h Meadow Hous
Joseph emp RPCo bds John Guartha Park p o Hous
Margaret widow Daniel J h Meadow p o Hous
Martin pastor St Peter's R C Church h 16 Russell
Mary Miss housekeeper 115 Bridge bds do
Patrick (Mary) h 144 Main
Thomas gatetender NYNH&HRR h 115 Bridge
Timothy J emp MM bds Mrs Margaret Murphy Meadow p o Hous
Wallace (Etta) clk 289 Main h 54 Dresser ave
William I lineman SBP&ECo bds 162 Main
Murray George P (Virginia G) emp SICo h 123 East
Hannah widow John hskpr W H O'Brien High bds do p o Hous
John J (Emma C) carpenter Lake ave h do
Joseph J rem to Pittsfield
William J lumberman rem to Pittsfield
Murtaugh William (Margaret) janitor Fairview hospital h 541 Main
Muzyk Stanley (Dorothy) emp RPCo h 6 Park Hous
Myers Grace E Miss rem to New York

The Wallace Co.
PITTSFIELD'S RELIABLE DEPARTMENT STORE

E. P. HUNT & CO., Inc. GREAT BARRINGTON'S DEPARTMENT STORE Telephone 245 and 246

MYERS
John H chauffeur Mrs Emily B Hulin bds do rfd Hous
Nager Samuel (Anna) (Quality Market) 173B Main h 601 do
Solomon (Mollie) (Quality Market) 173B Main bds 601 do
Nail John B (2299 7th ave NYC) s r bds John E Nail Green River rd rfd 3
John E (Grace F) (301 7th ave NYC) s r Green River rd rfd 3
Najar George G (Mary) second dyer MM h Cottage p o Hous
Harlin M student (Brown Univ) bds George G Najar Cottage p o Hous
NALTY BROS (Frederick W and Gilbert A Nalty) proprs Blue & White Taxi 303 Main See page 54
Nalty Frederick W (Nalty Bros) 303 Main bds 115 Cottage
Gilbert A (Nalty Bros) 303 Main bds 115 Cottage
NALTY JOHN J local and long distance trucking 115 Cottage h do See page 55
John P student SHS bds 115 Cottage
Katherine Mrs clk 294 Main h 140 Cottage
Mary widow of Patrick h 306 Main rm 3
Patrick J (Mary A) Arcade Cafe 30 Railroad h 115 Cottage
William H (Katherine) carpenter h 140 Cottage
Nanninga Dick (Martha) farmer rem to Bridgeport Conn
Napieras John (Agnes) laborer h 206 Railroad ave
Victoria Miss bds 206 Railroad ave
Narvesen Trygue emp James W Strike's State rd bds do
Nash Fred M emp MM h No Plain rd
NATIONAL MAHAIWE BANK (J H Lansing pres Almon P Culver cashier) 322 Main See page 2
Nault Camille J (Ida J) emp (NYC) h Park p o Hous
Medric J bds Camille J Nault p o Hous
Paul bds Camille J Nault Park p o Hous
Navin Edward bds M Navin Blue Hill rd rfd 2
Michael (Julia) farmer h Blue Hill rd rfd 2
William teacher (Pt Washington L I) bds M Navin Blue Hill rd rfd 2
Nechevin Valentine (Annie) emp RPCo h Hart p o Hous
Needham William bds Mrs K Heffernan Kirk p o Hous
Nelson Emily wife Stephen died April 24 1928.
Marion Miss emp 4 Manville bds 475 Main
NELSON PAUL & SON (De Luxe Cleaners & Dyers) 303 Main See head lines
Stephen groceries etc 33 State rd h do
Neuchwander Dorothy G Miss student SHS bds W Atwood Pine p o Hous
Emil deceased
Joseph E emp MM bds W Atwood Pine p o Hous
New Anna E widow of Frank h So Egremont rd rfd 1
Clara M Miss bds Hillside ave

J. J. SCHAEFER ANTIQUES CUSTOM MADE UPHOLSTERING FURNITURE
331 MAIN STREET, GREAT BARRINGTON, MASS.

276 Main St. Great Barrington, Mass. Hutton & Height, Inc. One of Six Stores Where Satisfaction Is Certain
Head to Foot Outfitters For Men and Boys

NEW
Edward bds So Egremont rd rfd 1
Edward A emp GECo (P) bds No Egremont rd rfd 1
England Telephone & Telegraph Co 313 and 319 Main and Main Hous
Etta widow of Frederick h No Egremont rd rfd 1
Flora A widow Elmer E h Hillside ave
John (Katherine) tool maker h Seekonk Cross rd
Ruth L Miss teacher bds Mrs A E New So Egremont rd rfd 1
William J mech 268 Main bds Mrs Etta New No Egremont rd rfd 1
York Fruit and Vegetable Market (Joseph Brickman) fruit vegetables etc 31 Railroad
York New Haven & Hartford Railroad Station Castle freight office 59-69 Railroad roundhouse Railroad ave also stations VanDeusen and Housatonic freight offices do
Newell Samuel farmer h Long Pond rd rfd 1 Hous
Nicholas Gladys R Miss saleswoman MM bds C M Race Kirk Hous
Glenna Miss bds C M Race Kirk p o Hous
Nicolai Herman J (Clara I) bkpr MM h Main p o Hous
Richard T chauffeur W F Barrett Egremont Pl rd bds do rfd 3
Nielsen Mary D Mrs h 49 Russell
Nievinski Samuel (Charlotte) emp RPCo h Front Hous
Nisbet William B (Edith B) (267 West 79 NYC) s r Seekonk rd
Nocher Peter emp MM bds C Rollet Park Hous
Nodine Charles (Martha emp RPCo h 39 Pine
James H (Lena E) farmer h 73 Christian Hill rd
Mabel Z Miss bkpr Thomas & Palmer bds 73 Christian Hill rd
Nolan John J jr salesman 42 Railroad bds Macano Inn Hous
Martha Miss deceased
Noonan Ellen E widow of James h Park Hous
James W (Eleanor K) farmer h State rd rfd 2
John (Nellie S) laborer P Coonley h on estate VanDeusenville Cross rd
John T lawyer (397 Clinton rd Brookline) bds Mrs Mary E Noonan State rd rfd 2
Marion Miss teacher bds James W Noonan State rd
Mary E widow of John T h State rd rfd 2
Mary M Miss teacher (New Britain Conn) bds P Noonan p o Hous

WOOD BROS. SELL OR RENT PIANOS PITTSFIELD, - - - MASS.

Lenox Branch Tel. 345 **DeLuxe Cleaners & Dyers** Main Office and Plant Monroe St. Pittsfield Tel. 4291
We Call For and Deliver 303 Main St., Tel. 795 Gt. Barrington

NOONAN

Nellie E Miss emp Housatonic p o bds Richard Noonan Cottage p o Hous
Patrick (Katherine) stone mason h Forest p o Hous
Richard weaver MM h Cottage p o Hous
Richard S student bds P Noonan Forest p o Hous
William chauffeur Miss Fannie Bostwick Van D Cross rd bds do
Northrup Catherine Miss rem to New York
Norton Charles P (Ellen T) (Gorham & Norton) 278 Main h 17 Brainard ave
Georgia L Miss teacher (New York) h Prospect p o Hous
Harry J (Anna) asst supt RPCo h Park Hous
Katherine widow John bds 17 Brainard ave
Katherine T widow George E deceased
Mary A Mrs h Depot p o Hous
Noteware Adella widow James h 1 Christian Hill rd
Florence M Miss emp 292 Main bds 1 Christian Hill rd
Nourse Arthur D farmhand Joseph A Pelligrini bds W A Nourse rfd 2
Walter A (Alice M) farmhand Joseph A Pellingrini h Mon Valley rd rfd 2
Nowobielski Carl (Hedgwick) emp SICo h Cone ave p o Hous
Hedgwick Mrs emp (Stockbridge) h Cone ave p o Hous
Nye Lillian J Miss bds C J Shaw Green River rd rfd 3
Oakwood The (W Krell prop) hotel 80 Taconic ave
O'Brien Daniel E (Marion E) head waiter Berkshire Inn h 23 Barrington pl
Dorothy E wife William H deceased
Hannah O widow of James h Prospect p o Hous
Hannah L Miss dressmaker bds Mrs H O'Brien Prospect p o Hous
James E mason bds Mrs H O'Brien Prospect p o Hous
Joseph L salesman (Detroit Mich) bds Mrs H O'Brien Prospect Hous
P Harry emp NYNH&HRR bds Mrs H O'Brien Prospect Hous
Sylvester J (Margaret) elect 314 Main rm 25 h 24 Reed
William F emp F L Ley Cons Co (Springfield) bds Mrs H O O'Brien Prospect Hous
William H laborer h High Hous
William H jr rem to Waterbury Conn
William J emp 26 Railroad bds at 13 Murphy ter Pittsfield
O'Connell Bridget Mrs deceased
Francis T (Elizabeth L) emp (Hartford Conn) h 77 Castle
Odd Fellows Hall 313 Main

Rice & Kelly Auto Delivery to Your Door
(Good Furniture) Pittsfield, Tel. 840

HAND and MACHINE Made HARNESS **F. H. TURNER & CO.** GREAT BARRINGTON

O'DONNELL

O'Donnell Jeannette A Miss maid T H Blodgett Alford rd bds do rfd 3
Oggiani Maximino (Bridget) emp MM h Hart p o Hous
Lewis (Katherine) plumber RPCo h Mountain p o Hous
O'Hara Charles H rem to Sheffield
Frances H Miss clk SICo bds John O'Hara Mon Valley rd
Gertrude V Miss emp 321 Main bds John O'Hara Mon Valley rd
James R bds John O'Hara Monument Valley rd
John (Nellie J) farmer h Mon Valley rd rfd 2
John B jr rem to Lenox
Mary widow of William died March 5 1927
Sarah E Miss clk SICo bds John O'Hara Mon Valley rd
Olds Alice C widow Charles H h Pleasant p o Hous
Olender Ignatz (Harriet) emp SICo h Park Hous
Joseph (Teofila) emp MM h High p o Hous
Stanley (Mary) emp MM h High p o Hous
Stanley laborer bds Ignatz Olender Park Hous
Oles Fred C (Marion E) mech 43 Church h do
Oliphant Albert G emp RPCo bds Alexander Oliphant Park Hous
Alexander (Emma H) emp RPCo h Park Hous
Henrietta J Miss bds Alexander Oliphant Park Hous
Olszewski Joseph (Katherine) emp MM bds Cone Hous
Peter bds 26 Grove p o Hous
Peter (Mary) emp MM h Cottage p o Hous
Teofil (Mary) laborer h Main Hous
Olympian Meadows opp 558 Main
Onderdonk Alonzo real estate North Plain rd h do rfd 1
O'Neill Hugh h 116 East
Hugh B eng NYNHHR&R bds 116 East
John gardener bds 116 East
Margaret V Miss bookkeeper 293 Main bds 116 East
Marion Miss emp 293-299 Main bds 116 East
Thomas emp NYNH&HRR bds 116 East
Ormsbee Anna D wife George E died July 25 1927
George E painter h Main p o Hous
Marietta widow of Albert bds G E Ormsbee Main p o Hous
Orzolek Stephen (Marion) watchman MM h Oak p o Hous
Orzlrol Joseph (Helen) emp MM h 3 Grove Hous
Oschman Charles W (Flossie A) clk rem to North Adams
Christopher town emp rem to White Plains N Y
Gertrude A Miss clk 319 Main bds 39 Russell
William J (Theresa) chief of police h 39 Russell
Osterhout William (Hattie) h Prospect H
Ostrander Katherine Mrs h 188 East

Frank Howard Farm Machinery Seeds Howard Bldg., Pittsfield

CLEANERS GT. BARRINGTON Shalett & Shea DYERS Tel. 699

O'SULLIVAN

O'Sullivan William blacksmith Meadow Hous h at High West Stockbridge p o Hous

OTTOMANIELLO VITO (Mary) shoe repairing 3 Bridge h 6 Cottage See page 53

Owen Harriet A widow of Francis T bds 75 Taconic ave

Owens John J emp GBMCo bds Mrs Mary E Owens

Mary E widow William H h No Egremont rd

Vincent farmhand C L Wetherbee bds No Egremont rd

Walter E (Clara A) (Long I N Y) s r Berkshire Heights rd

Owls Club (John W Cropper treas) 314 Main rm 17

Paddock George driver W H Snyder bds J E Paddock Main H

John E (Lottie) h Main Hous

Palivoda Boleslaw (Josephine) baker Meadow h do Hous

Mary Mrs h East Main Hous

Palmedo Emma S Mrs (New Jersey) s r West Sheffield rd

Palmer Alonzo farmhand W H Palmer VanDeusen rd bds do

C Verna Miss student SHS bds 138 East

Charlotte B widow Howard J h Castle

Clayton (Beatrice) chauffeur 11 Rosseter bds 90 Main

Ella Mrs emp 12 Cottage h 138 East

Frank rem to Kinderhook N Y

John N bds 36 Reed

Leon (Clara) emp MM h Prospect Hous

Olga G Miss emp 306 Main bds 138 East

Oliver (Mary E) emp MM h Hart p o Hous

William H (Emma) farmer h VanDeusen rd

PANAYOTATOS PETER T (Rose N) Barrington Flower Shop 173 Main h 173A do See front cover

Parks Harry L bds 28 Castle

Thomas L (Florence K) rem to New York

Parmelee Gertrude M Miss cashier rem to Bridgeport Conn

John N (Catherine L) rem to Bridgeport Conn

Parrish Clarence A emp NET&TCo bds 24 Silver

Herbert D washer mnfr 40 Castle rms do

Jerome emp 40 Castle bds do

Katherine N wife Seymour H died Sept 1926

Lila E Miss stenog SICo bds 24 Silver

Mabel R Miss student SHS bds 24 Silver

Matilda widow Theodore P h Kirk p o Hous

Nelson B (Mary E) retired h 72 Main

Raymond M student SHS bds 40 Castle

Robert N (Mabel E) Parrish & Viola 24 Silver h do

Robert R elect 24 Silver bds do

Ruth H Miss student (Mass Agri coll) bds 40 Castle

Seymour H (Parrish & Kellogg) 40 Castle h do

The HAMILTON HOTEL Chebeague, Me. Finest Cuisine R. E. ROWE, Mngr.

Henry A. Stevens, Funeral Director AUTO LIVERY Great Barrington, Mass.

PARRISH

PARRISH & KELLOGG (Seymour H Parrish and Robert N Kellogg) plumbing etc rear 40 Castle See page 47

& Viola (Robert N Parrish and John F Viola) electricians 24 Silver

Parsons Charles L (Marie) foreman carpenter RPCo h 50 Stockbridge rd

W Roy (Helen R) elect RPCo h Park Hous

Partridge Dwight (Martha T) mngr Berkshire Inn bds 48 West ave h at Bedford N Y

Parzyck Chester emp MM bds Joseph Parzyck North Plain rd rfd 1 Hous

Joseph (Valaria) farmer h No Plain rd rfd 1 Hous

Stephen emp MM bds Joseph Parzyck North Plain rd rfd 1 Hous

Patleck Marcel (Mary) emp RPCo h E Main Hous

Mary Mrs emp MM h E Main Hous

Patterson Charles E (Ruth) undertaker emp 34 Railroad h 33 South

PAUL CLARA S MRS prop Elm Shade Inn 31 Dresser ave h do See blue adv insert

Robert died April 19 1927

Paulding Raymond emp 100 Bridge bds 3 Bentley ave

Pautot Clara Miss emp RPCo bds Jules Pautot p o Hous

Emile (Jennie) rem to New Jersey

John laborer rem to New Jersey

Jules retired h Hart p o Hous

Marcel (Bertha) weaver rem to West Stockbridge

Morris weaver bds Jules Pautot Hart p o Hous

Raymond rem to Vermont

Rene laborer bds Jules Pautot Hart p o Hous

Roy C (Mary) emp 100 Bridge h 52 State rd

Pearson Frederick A (Elizabeth S) h 56 West ave

Peiffer Karl N (Mary E) emp RPCo h Pleasant p o Hous

Pell John L E (Gretchen T) salesman rem to Pittsfield

Pelletier Joseph emp James W Norman's State rd bds do

Pelligrini Joseph (Celestina) farmer h Monument Valley rd rfd 2

Olisse bds Joseph Pelligrini Monument Valley rd

Mary Miss bds Joseph Pelligrini Monument Valley rd

Pendergast Michael (Nellie A) farmer h 800 Main

Rosalie H Miss stenog 37 Rosseter bds 800 Main

Pendlebury David (Minnie) emp MM h Prospect p o Hous

David (Mary) emp MM h Prospect p o Hous

Earl B mechanic bds D Pendlebury Prospect p o Hous

Nellie A Miss teacher Housatonic school h Main p o Hous

Pennock Edward (Algeria V) mngr 179 Main h 244 do

John B. Hull & Son COAL Great Barrington

WHEN YOU BREAK YOUR GLASSES
WHEN YOU NEED NEW GLASSES
WHEN YOU WANT ANY WORK DONE
CONNECTED WITH GLASSES

Bring them to me. The best equipped Optical Shop in Berkshire Co.
G. F. CHITTENDEN

PERENNES

Perennes Rene Mrs (NYC) s r bds Alfred Richards Brookside rd
Pero Maria Miss cook F Vitalie's bds Lake Drive ave
Perret Emile (Julia) emp MM h Main p o Hous
Emile jr clk RPCo bds Emile Perret Main Hous
Henry deceased
Julia Mrs bds 18 George
Lena A Miss nurse (Pittsfield) bds 18 George
Louise widow Henry h 18 George
Perry Isaac G died Nov 16 1926
Jane Miss bds W B Mallory's Commonwealth ave
Serena Miss maid 231 East bds do
Peters Ellen widow Frank bds 3 Pleasant ct
Frank (Katherine) prop Peters' Garage 284 Main and filling station 488 do h 3 Pleasant ct
G Willis (Greenwich Conn) s r "Hillcrest" Lake ave
J Dodge (Ethel K) physician rms Berkshire Inn
Peterson Anna C Miss clerk 293 Main bds 129 Castle Hill ave
Axel T (Gertrude E) foreman SICo h 4 Warren ave
Benjamin F (Vina) eng pumping station h 162 Taconic ave
Ernest (Matilda) supt P Coonley h VD Cross rd rfd 1
Johanna widow of John h 129 Castle Hill ave
Theresa A Miss emp (N Y) bds 129 Castle Hill ave
Phelan (See Feelan)
Phelps Charles H bds 81 Castle Hill ave
Francis R bds Fred W Phelps Monterey rd
Fred W (Agnes) farmer h Monterey rd p o Monterey stage
Frederick C painter 4 Elm bds 81 Castle Hill ave
Henry A (Dora M) laborer h 49 East
Henry A jr town emp bds 49 East
Wilbur A (Jessie H) checking clerk NYNH&HRR h 81 Castle Hill ave
Philip Mary A widow of Charles T h 162 Main
Phillips Oscar H (Mary B) laborer SICo bds George B Stoddard Hillside ave
Philip H rem to Pittsfield
Pickett Bessie C Miss maid rem to New York
Henry (Bessie) teamster rem to New York
Sarah H Miss trained nurse 17 Castle Hill ave bds do
Piekla Helen Miss emp RPCo bds T Piekla Park Hous
Mary Miss emp (Stockbridge) bds T Piekla Park Hous
Stanley bds T Piekla Park Hous
Thomas (Franceska) emp RPCo h Park Hous
Pierce Agnes Miss bds William B Mallory Commonwealth ave
Mary G Miss h Fairview ter
Piper Barnard C (Hazel) chef 11 Railroad h 22 River

CUT PRICE MARKET
CHOICE WESTERN BEEF & POULTRY
All Kinds of Sea Foods
29 Railroad Street Tels. 220 and 221 Gt. Barrington, Mass.

LEADING CLOTHIERS PENDER'S
Pender Bldg. PITTSFIELD
Union Blk., DALTON

PIPER

Ellen widow Charles H h 24 Van Deusenville rd
Emma Miss student SHS bds 174 East
Nelson E (Minnie E) laborer h 30 Elm ct
PITTSFIELD & GREAT BARRINGTON EXPRESS (Mrs Emily B Gough) 299 Main and at 162 Newell st Pittsfield See page 28
Pixley Casper (Irene B) carpenter h State rd rfd 2
Elizabeth J Miss maid rem to Interlaken
Ellen M Miss h 225 State rd
Harriet M widow of William h Stockbridge rd rfd 2
Noah E (Clara E) farmer h 2 Stockbridge rd
Samuel W bls Charles F Tillinghast Main Hous
Place William T (Fanny) asst cashier Nat Mahaiwe bank h 89 Taconic ave
Platt Charles E (Clara F) (Platt & Goslee) 15 Bridge h 6 Brainard ave
PLATT & GOSLEE (Charles E Platt and Arthur H Goslee) hardware tools etc 15 Bridge See back cover
Pletts John rem to Waterbury Conn
Plona Michael (Tessie) h 8 Grove Hous
Stanley A student SHS bds 8 Grove p o Hous
Ploss Edward E emp 100 Bridge h 188 East
Henry rem to Sheffield
Martha J widow of Walter E h 188 East
Plunkett William chauffeur 362-388 Main bds 35 Church
Polish Hall Cone ave Hous
Polmatier Edward E loomfixer MM h Meadow Hous
Edward E jr student SHS bds E E Polmatier Meadow Hous
George M (Alice B) farmhand Webster farm h So Egremont rd rfd 1
Gertrude E Miss stenog RPCo bds E E Polmatier Meadow H
Helen Miss emp (Pitts) bds E E Polmatier Meadow Hous
Poly Charles (Mary) farmhand E Caligari & Son Knob Hill rd h 45 Christian Hill rd
Pomerantz Aaron (Rose) gas oil etc 25 State rd h 29 do
Herman L clk rem to Springfield
Lena Miss rem to Springfield
Lena Mrs died Dec 29 1926
Samuel L (Rose) tailoring 305 Main h 29 State rd
Pomeroy Angeline A widow of John P died Dec 6 1927
Pontk Ludwig (Josephine) emp MM h Grove Hous
Pope Frank J (Mary R) bds 41 Taconic ave
Ralph W ret h 16 Castle Hill ave

The WALLACE CO.
Complete Department Store
PITTSFIELD, MASS.
Everything for Women Children and the Home

E. P. HUNT & CO., Inc. GREAT BARRINGTON'S DEPARTMENT STORE Telephone 245 and 246

POPLASKI

Poplaski Frank (Angelina) h Watson's ct
Poreda Mary Mrs emp MM h Cottage p o Hous
Porter Clara B Mrs bds J E Paddock Main H p o Hous
Horace rem to Lee
Jeannette T Miss weaver MM h Meadow Hous
Pothul Alexander (Sadie) emp NYNH&HRR bds Frank Pothul Oak Hous
Frank (Frances) emp MM h Oak Hous
Potter Ceretha O Miss reg nurse and asst supt 92 West ave bds do
Edna J Miss teacher bds Edwin J Potter 12 Mahaiwe
Edwin J (Emma) mngr Egremont rd h 12 Mahaiwe
Harold (Elsie H) emp Frederick Humphrey Alford West rd bds do rfd 1
Louis rem to Pittsfield
Merle D (Myrtle L) night clk Hotel Miller bds do
Myrtle L Mrs emp Hotel Miller bds do
Potts Anna M widow Fred E h Mountain Hous rfd 2
Archibald emp RPCo bds Mrs A M Potts rfd 2 Hous
Maria E Miss rms 6 Church
Poucher Henry laborer rem to Long Island N Y
Lottie widow Peter hskpr rem to Long Island N Y
Powell Mary W widow Wesley S hskpr 239 Main bds do
Mildred Miss clk rem to White Plains N Y
Wesley S deceased
Powers Stephen trackman NYNH&HRR bds 81 Railroad ave
Pratt Albert S (Anna L) h 72 South
Edwin H (Anna A) carp emp 105 Main h 36 Stockbridge rd
Olga L Miss treas and director Barrington School for Girls 357 Main h do
Sinie Miss cook E Hulin Van Deusen Cross rd bds do (smr)
Premerlani Laura T Miss bkpr I L White Van Deusenville Cross rd bds U Premerlani Oak H p o Hous
Peter emp RPCo bds U Premerlani Oak H p o Hous
Rena P Miss bds U Premerlani Oak H p o Hous
Ulysses (Mary) painter h Oak p o Hous
Prentiss John A rem to Washington D C
Wesley T (Dora) emp 14 Castle h 27 Pine
Proper Cora Mrs h 206 Maple ave
Edward D farmer h West Plain rd rfd 1 Hous
John (Emma M) caretaker rem to North Egremont
Prout Myra Miss nurse rem to Asbury Park N J

J. J. SCHAEFER, WALL PAPERS
331 Main Street Tel. 720 Great Barrington, Mass.

276 Main St., Great Barrington, Mass. Hutton & Height, Inc. One of Six Stores Where Satisfaction Is Certain
Head to Foot Outfitters For Men and Boys

PRUDENTIAL

Prudential Insurance Co of America (Michael J Regan asst supt of Berkshire territory) 292 Main rm 16 office at Pittsfield
Pruhenski Adam (Lena) mason 35 Pearl h 18 Castle lane
Ptak Antonio emp W Ptak Pleasant Hous bds do
Harry V (Eva) groc and prov Pleasant Hous h do
Joseph (Victoria) farmer h Stockbridge rd rfd 2
Stephen S (Bessie) emp MM h Oak Hous
Wladyslaw (Eva) propr Ptak's Market Pleasant Hous h do
Pultorak Charles (Rose) emp RPCo h Park Hous
Harry emp MM bds S Pultorak High Hous
Sadie Miss emp MM bds C Pultorak Park Hous
Sadie V Miss emp MM bds Stanley Pultorak High Hous
Stanley (Eleanora) emp MM bds High Hous
Pulver William B (Elizabeth) bookkeeper and teller Gt B Sav bank h 10 Brainard ave
Pushee Jesse M (L Hazel) foreman elect emp MM h Prospect Hous
Quinn Frank emp 12 Lewis ave bds do
Josephine Miss h 127 State rd
Rabbitt Hannah widow Edward J h South Egremont rd rfd 3
Race Allen H bds 64 Main
Carrie I widow Frank E h Depot Hous
Clarence M (Ethel E) ins agt 292 Main h Kirk p o Hous
George E (Helen M) emp 66 Main bds 64 do
Herbert E (Ethel A) clerk MM h Main p o Hous
John H rms 35 Church
Leonard (Edith H) emp 34 Rosseter h 6 Cottage
Luella I widow of Gorton H bds 135 Taconic ave
William H (Blanche) emp 34 Rosseter h 64 Main
Radaelli Leo (Mary S) painter h rear Patrick Whalen's State rd rfd 2
Rafferty Barbar F student SHS bds Mrs B Rafferty Park Hous
Basil J bds Mrs Bridget Rafferty Park Hous
Bridget widow Patrick h Park p o Hous
Edward J emp (Boston) bds Mrs Bridget Rafferty Park Hous
Joseph C laborer bds Mrs Bridget Rafferty Park Hous
RAIFSTANGER EARL B (Mildred R) propr Mahaiwe Theatre 14 Castle h 231 East See page 57
Rajonsky Lena L Mrs dressmaker 10 North h do
Ramsdell M Louise Miss h 1 Main p o Hous
Public Library (Miss Helen C Brown librarian) Main Hous

RADIO, VICTROLAS AND VICTOR RECORDS
WOOD BROS. Pittsfield, Mass.

DeLuxe Cleaners & Dyers Tel. Gt. Barrington 795 303 MAIN STREET We Call For and Deliver

RAMSDELL
T Ellis (Edith B) vice pres and agent MM h Stockbridge rd rfd 2 and s r Lake Buel (Monterey) (o)
Thomas S (Helen T) engineer MM h "Peltonbrook" Stockbridge rd rfd 2
Rankin James (Emma A) frmn rag rm RPCo h Cottage Hous
Raspuzzi Lewis (Virginia) farm supt rem to Williamsville
Rathbun C Edward (Nellie L) patrolman Hous h Kirk Hous
Mark H (Mary J S) janitor 314 Main h do
Roger P bell boy bds 314 Main
Rauha Unra maid 19 Lewis ave bds do (smr)
Raybold Walter J pres RPCo h at Pittsfield
Raymond William A tel op and ticket agt rem to Connecticut
Read (See Reed)
Reed Harry L (Edna M) emp RPCo bds 206 Maple ave
Jennie H widow Albert L h 30 North
Leroy C (Ida V) emp RPCo h Prospect Hous
Mabel E Miss bkpr MM bds L C Reed Prospect Hous
Richard elect SBP&ECo bds L C Reed Prospect Hous
Thomas C bds L C Reed Prospect Hous z
Walter R (Cora D) agt (Met Life) h 304A Main
☛(See Read)
Regan Michael J (Agnes) asst supt 292 Main rm 16 h 69 Castle
Registry of Deeds 334 Main
of Motor Vehicles 334 Main (main office at Pittsfield)
Reilley Mary J Mrs rem to Pittsfield
Mary M Miss rem to Pittsfield
REMINGTON AUTO SUPPLY STATION (Frederick A Remington propr) gasoline etc 1 Stockbridge rd See front cover
D Coleman (Gladys E) emp SBP&ECo h 304 Main
Eugenia widow of George F h 95 State rd
REMINGTON FREDERICK A (Mary N) Remington Auto Supply Station and gen ins agency Stockbridge rd h 51 do See front cover
Gladys E Mrs asst 293 Main h 304 do
Renfrew Emma C Miss bds Thomas Renfrew Maple ave
Marion L Miss rem to Egremont
Thomas gdnr George L Taylor Maple ave h Maple ave
Thomas A h 57 South
Reppert Alda C widow William E bds 12 Manville
Reynolds Etta B Miss maid rem to New York
Frank butler 160 Castle bds do (smr) and at So Carolina
Howard H (Mary P) slsmn RPCo h 2 Brainard ave
Jared (Celia B) eng Berkshire Hills Lime Co h 59 Castle Hill ave

Complete Office Equipment Rice & Kelly (Good Furniture) Pittsfield, Mass Tel. 840

CEMENT, LIME AND FULL LINE OF BUILDERS' MATERIALS : : : : : : : : F. H. TURNER & CO.

REYNOLDS
Milton H (Matilda) emp Mahaiwe Cemetery h rear 1 Bridge
Rosamond J Miss student (Syracuse Univ) bds 2 Brainard ave
Wallace emp Edward H Shaw bds 181 Railroad ave
Rhoades Katherine N Miss (Wash D C) s r Berkshire Heights rd
Ricchi Alexander C (Celia) laborer h Park Hous
Catherine maid rem to Pittsfield
Ricci Adalgiso foreman 61 Main bds 104 Van Deusen rd
Ricco Anthony deceased
Rice Jennie M widow of Merrick h 21 Maple ave
Rich Ernest K (Helen E) mngr shoe dept rem to Connecticut
☛(See Riche)
Richard Julius (Alma A) foreman RPCo h 312 Main
Vincent W (Frieda L) h 42 Stockbridge rd
Richards Alred butler rem to Pompton's Lakes N J
Ruth Miss priv sec Berkshire County Savings Bank (Pitts) bds 314 Main
Suzanne A Miss emp MM bds Abel Coutherut Main Hous
Richardson Esther M widow John h Park Hous
Thomas S emp RPCo h Park Hous
Riche August (Hortense) emp MM h Cone ave p o Hous
Edmund A rem to Greenwich N Y
(See Rich)
Richmond Elmer E (Elizabeth) buyer 287-289 Main h 26 Pleasant
Mary B widow Frank A rem to North Adams
Rider Charles W deceased
Hannah widow Charles W rem to New York
Riley (See Reilley)
Ringenback Prospere (Mary) emp MM h North Plain rd rfd 1 Hous
Rising Paper Co (Walter J Raybold pres Horace A Moses treas) writing paper mnfrs Park Hous
Richard B (Minette) trav salesman RPCo h 23 Lewis ave
Ritchie Henry H (Eloise G) office mngr RPCo h 56 Taconic ave
Jean Miss student SHS bds 56 Taconic ave
Rivers Ellen A widow of Oliver h 23 Pleasant
Fannie V wife Henry died Sept 26 1926
Henry gardener h 51 Castle Hill ave
Olive E Miss cashier 311 Main and 16 Bridge bds 23 Pleasant

Frank Howard Farm Machinery, Poultry Supplies, Seeds, Builders' Supplies HOWARD BUILDING, PITTSFIELD

CLEANERS GT. BARRINGTON Shalett & Shea DYERS Tel. 699

ROACH

Roach (See Roche)
Robbins Black 290-296 Main
Frances B widow of Henry T h 256 Main
Hobart T (Helen D) picture framing 292 Main rms 17, 18 bds 256 do
Roberts Alice L Miss clerk bds 41 Russell
Josephine L Miss mngr 323 Main bds 41 Russell
Minnie Mrs h 41 Russell
Robertson Thomas C (Helene A) motion picture op rem to Lee
Robeson Henrietta C widow Herbert B (Scarsdale N Y) s r bds John DeP Burkitt Seekonk Cross rd rfd 3
Mabel C Miss (Scarsdale N Y) s r bds John DeP Burkitt Seekonk Cross rd rfd 3
Robinson Herman (Florence) farmer h State rd rfd 2
Norval W (Jessie) emp MM h 6 Main Hous
Roche August (Daisy E) emp MM h Front p o Hous
Norbert E rem to Springfield
Rockefeller David emp Charles L Wetherbee bds Edward Rockefeller South Egremont rd rfd 3
Edward (Florence) farmhand Charles L Wetherbee h So Egremont rd rfd 3
Fannie C Mrs nurse h 310 Main rm 4
Granville emp T S Ramsdell Stockbridge rd bds 64 Main
Jordan G bds P Maxwell Egremont Plains rd
Millard F (Jennie) farmer George Church's farm h North Egremont rd
Rodda Allen W (Martha M) rem to Hinsdale
Rodemich John bds 82 East
Roe Theresa Miss maid 6 Brainard ave bds do
Roellinger (See Rollinger)
Rogan Robert L bds 400 Main
Veronica Miss bds 400 Main
Rogers Agnes Miss companion bds 105 Taconic ave
Alice M Miss reg nurse 92 West ave bds do
Delia M Miss h 126 Castle Hill ave
Herman S (Julia) h No Plain rd rfd 1 H
John E (Elizabeth B) farmer h Stockbridge rd rfd 2
Leonce (Louise O) carpenter MM h Chestnut Ridge Hous
Mary E widow of Albert h 9 Rosseter
Ralph R jr emp Economy Store Inc Depot Hous bds William H Smith No Plain rd rfd 1 H
Sarah L principal Dewey school h 126 Castle Hill ave
Rohan Bridget wife John died August 1927
James F (Margaret P) emp NET&TCo h Shufelt blk Front p o Hous

The HAMILTON HOTEL Chebeague, Me. Finest Cuisine R. E. ROWE, Mngr.

Henry A. Stevens, Funeral Director AUTO LIVERY Great Barrington, Mass.

ROHAN

James M (Annie L) h 53 River
John track greaser BSRy h Williams p o Hous
Margaret E Miss finishing department MM bds J Rohan H
William J (Agnes E) emp MM h Kirk Hous
Rohm Harry F (Edith M) h Van Deusenville Cross rd
Rohmann Arthur (Martha) upholsterer 331 Main h 546 do
Rollet Blanche M Miss stenog RPCo bds C Rollet Park p o Hous
Charles E (Aline) (Rollet & Gillett) ice dlrs No Plain rd h Park p o Hous
Marcel emp (Pitts) bds C E Rollet Park p o Hous
& Gillett (Charles E Rollett and Emil J Gillet) ice dealers North Plain rd
Rollinger Dennis (Melanie) weaver MM h Chestnut Ridge Hous
Joseph (Mary) frmn MM h Front Hous
Mary K Miss bkpr 343 Main bds Dennis Rollinger Chestnut Ridge Hous
Romano Carl A (U S Army at Hawaii) bds Anderson
Eleanora A Miss clk 290 Main bds Frank Romano
Frank (May) emp Brookside Farms h Anderson
Roney Norman (Grace) farmer rem to Springfield
Rood Howard L (Olive C) ice dlr rem to Conn
Roohan (See Rohan)
Rooks Edward (Mary) emp NYNHHRR h 7 Castle lane
Josephine M Miss bds 7 Castle lane
Rooney George emp 37 Rosseter bds 5 Elm ct
Joseph T (Nora A) caretaker T H Blodgett h Alford rd
Root Angeline Miss bds 39 Castle Hill ave
Owen A (Nellie) emp 19 Lewis ave h 39 Castle Hill ave
Rose John R (Lillian M) overseer of weaving MM h Front p o Hous
Rosier Persis Miss maid H A Montague Cottage Hous bds do
Ross Alice G Miss nurse bds 106 Cottage
Elmer (Myrtle) sawyer bds Alfred Mange Beartown p o So Lee
Matilda Miss bds P Coonley Van Deusenville Cross rd
Rossi Charles A farmhand Jacob A Rossi North Egremont rd bds do
Isabel R Miss bds Jacob A Rossi North Egremont rd
Jacob A (Jennie D) farmer h No Egremont rd
Louise A Miss emp 362-388 Main bds Jacob A Rossi North Egremont rd
Rossman Richard A (Clara E) State Inspector h 483 Main
Rote Charles L (Carrie E) carpenter Stock rd h do rfd 2

John B. Hull & Son COAL AND WOOD Phones 87-R, 87-W, Res. 23-M GT. BARRINGTON, MASS.

The "Hallmark Store" in Gt. Barrington ∴ ∴ ∴
Watch for our Hallmark Specials
G. F. Chittenden, Jeweler

ROUNDS

Rounds Florence E widow Louis B h 168 Taconic ave
Kenneth L U S mail carrier bds 168 Taconic ave
Louis B died Nov 29 1926
Louise B Miss bds 168 Taconic ave
Rourk C Albert student SHS bds Miss Nellie A Pendlebury Main H p o Hous
William D rem to New York
Rowe Mary T Mrs h 281 Main
☛(See Roe)
Rowell Mary W widow Wesley P h 32 Hollenbeck ave
Rowles Richard F asst mngr 290 Main rms 27 Castle
Roy Alice widow Adolphus cook 910 Main bds do
Alice Mrs bds 39 Dresser ave
Elizabeth Miss emp RPCo bds 39 Dresser ave
Gertrude Miss clk RPCo bds 39 Dresser ave
Grace F widow Raymond A plater RPCo bds 39 Dresser ave
Henry A emp RPCo h 39 Dresser ave
Ruby wife Henry A died Aug 7 1927
Royce Frank E (Carrie) emp finisher MM h Beacon Hill p o Hous
Roys Arthur L h 215 East
C Winthrop gardener Brookside farm h 18 Humphrey
Miriam Miss bds 18 Humphrey
Ruane Alice L Miss teacher bds 15 Sumner
Anne M Miss teacher of kindergarten 15 Sumner bds do
Helen E Miss nurse bds 15 Sumner
Katherine A Miss teacher h 15 Sumner
Mary E Miss clerk SICo bds 15 Sumner
Mary L Miss student SHS bds 35 Humphrey
William (Katherine A) emp SICo h 35 Humphrey
Rudge Henry H (Clara) taxidermist 653 Main h 651 do
Mabel E Miss emp SICo bds 651 Main
Runyon Anna I widow William M h 105 Taconic ave
Ruschetti Pio (Ida) emp GBMCo h Christian Hill rd rfd 1
Russ John E rem to Florida
Russell Celeste S widow of Parley A h 41 Taconic ave
Park opp State rd
Ryan Margaret Miss deceased
SABIN CLARENCE R (Mary H) treas Great Barrington Savings Bank h 59 Taconic ave See page 3
Mary Louise Miss bds 59 Taconic ave
Sacks Isaac (Mary) laborer rem to New York
Oscar student rem to New York
Sage Colden H (Hattie A) emp "Brookside" h Brookside rd

CUT PRICE MARKET
I. Goldberg, Proprietor
29 Railroad Street Tels. 220 and 221
Choice Western Beef & Poultry
Wholesale Prices to
Hotels and Boarding Houses
Gt. Barrington, Mass.

LEADING CLOTHIERS PENDER'S
Pender Bldg. PITTSFIELD
Union Blk., DALTON

SAGE

Edna R Miss bds Colden H Sage
Salstrom Alrick (Caroline) carpenter h Castle Hill ave
Hildegarde Miss nurse (Pitts) bds A Salstrom Castle Hill ave
Salvato James (Bridget) emp RPCo h Mountain Hous
Rafaello (Mary) emp RPCo h Park Hous
Samuel Frank (Katherine) emp NYNH&HRR h Park Hous
Steve (Bessie) h Park Hous
Sanderson ..... Miss rem to Neffs Pa
SANFORD WALTER B (Katherine M) judge of district court also attorney-at-law 314 Main rms 11 and 12 h 12 Manville See page 39
Sato Yutaka rem to Bridgeport Conn
Sauer Emma H Mrs h 143 Taconic ave
Esther B Miss student (Berkshire Bus college) bds F W Sauer Forest Hous p o Hous
Frederick W (Amy B) hairdresser Central blk h Forest Hous
Saulpaugh Edna M Miss bds 189 Main
Mabel M Miss student bds 189 Main
Nellie Mrs h 189 Main
Saville Edith widow of Frederick died 1926
Sawyer Caroline widow of John D h 134 VanDeusen rd
Ernest J emp 16 Bridge bds 134 VanDeusen rd
Raymond J emp 16 Bridge bds 134 Van Deusen rd
William emp 311 Main bds 134 VanDeusen rd
Scalici Antonio (Frances P) shoe rep 185 Main h 187 do
Scanlon William T bds 82 East
Schaefer Conrad F emp 331 Main h 4 Manville
Edna Miss nurse bds 4 Manville
SCHAEFER JUSTUS J (Laura A) upholsterer mattress maker and antiques 331 Main h 143 Bridge Tel 720 and 414 See foot lines
☛(See Shaffer)
Schamest Henry (Lena) rem to New York City
Lucy Miss rem to New York City
Schenck John S (Stella) (Brooklyn N Y) s r Seekonk Cross rd
Schiershorst Mary Miss (Brooklyn N Y) s r Lake Buel rd
Schilling Mina Mrs vocal and piano teacher h 312 Main
Schinck Edward F salesman Barrington Lumber & Supply Co bds 23 Church
Schira Catherine E Miss (Brooklyn N Y) s r 112 Castle Hill ave

The Wallace Co.
PITTSFIELD'S RELIABLE DEPARTMENT STORE

E. P. HUNT & CO., Inc. GREAT BARRINGTON'S DEPARTMENT STORE Telephone 245 and 246

SCHNEIDER

Schneider Ernest farmhand D Worthington est West Sheffield rd bds L E Wilson West Sheffield rd
Louis A (Marion W) clk 278 Main bds L E Wilson West Sheffield rd
Schouler Marl E widow George emp MM h Main Hous
Schuck Frederick A (Bertha E) treas rem to Lee
Schultz William L (Margaret L) rem to New York
Schultze Alfred F (Annie L) driver 16 Railroad h 71 East
Frank F (Katherine) emp SICo h 57 East
Schulze Lucie M Mrs asst librarian Mason public library bds 18 Elm ct
Otto K (Lucie M) florist 27 Humphrey bds 18 Elm ct
Schulz Alice Miss rem to New York
☛(See Schultes)
Schumer Anne Miss bds Mrs Minnie Schumer Monument Valley rd
Fay Miss bds Mrs Minnie Schumer Monument Valley rd
Minnie Mrs h Monument Valley rd
Roberta Miss bds Mrs Minnie Schumer Monument Valley rd
Schunder Clara A Mrs clk and asst treas 47 Railroad h 7 Benton ave
Frank D (Clara A) vice pres 47 Railroad h 7 Benton ave
George student SHS bds 7 Benton ave
Schutt Charles H (Mary) emp MM h Kirk H
Schwartz (See Swartz)
Scofield Mary A widow of George W bds 40 Castle
Scott Arthur D (Elizabeth M) printer emp 272 Main h 214 do
Byron emp 11 Rosseter h 78 VanDeusen rd
Edward J (Isabel G) asst cashier Nat Mahaiwe bank h Cypress
Eugene died October 1926
Eugene jr (Mary E) reporter Pittsfield Eagle h 28 Cottage
Eugene P rem to New York
Frank bds 179 Main
☛(See Scutt)
Scrimgeour Charles W (Dorothy C) asst mngr 293 Main h 169 Castle
Scully Mary E widow John S (Wash D C) s r Berkshire Heights rd
Scutt John farmer 817 Main bds do
Raymond emp E J Malumphy Front Hous bds Byron Decker Main Hous
Sealer of Weights and Measures 334 Main
Searles David (Daisy) dyer MM h Beacon Hill H p o Hous
High School 79 Bridge

J. J. SCHAEFER ANTIQUES CUSTOM MADE UPHOLSTERING FURNITURE
331 MAIN STREET, GREAT BARRINGTON, MASS.

276 Main St. Great Barrington, Mass. Hutton & Height, Inc. One of Six Stores Where Satisfaction Is Certain
Head to Foot Outfitters For Men and Boys

SEDGWICK

SEDGWICK SCHOOL (Edward J VanLennep principal) 578 Main See page 52
See Henry laborer h 38 Christian Hill rd
Seeger Anthony A (Alice M) mechanic bds 8 North
Seeley Emma widow Frank A rem to Pittsfield
Frederick chauffeur 13 Railroad h 10 Parley
Frederick T (Anna M) carpet cleaning furniture rep etc 12 Cottage h do
John B emp 12 Cottage bds do
Lester P tree trimmer rem to Mill River
M Irene Mrs bds C C Crane Hart Hous
Raymond D (Margaret) combination man 313 Main h 14 Crosby
William (William V Seeley) lumber sawing etc No Plain rd rfd 1 Hous
William V (Martha E) (William Seeley) No Plain rd h do rd rfd 1 Hous
Sepanik Valeria G Miss reg nurse 92 West ave bds d
Sermini Adeline A Miss student (North Adams Normal) bds E Sermini Oak H rfd 1
Charles E (Mary) mason contractor 35 Pearl h do
Charles E jr mason contractor 35 Pearl bds do
Erminio (Mary B) mason h Oak rfd 1 Hous
Irvin J emp Erminio Sermini Oak bds do rfd 1 Hous
Seward Wright E (Mary) emp MM h Kirk p o Hous
Sewczyk Anthony (Mary) emp RPCo h Cottage Hous
Seymour Lucy S widow of James A died Oct 11 1927
Shaffer Blanche Z widow Casper S h 3 Crosby
☛(See Schaefer)
Shaker Josephine M Miss student SHS bds 115 East
Mitchell H (Mary H) groceries etc (Mill River) h 115 East
Shalett Jacob (Shalett & Shea) h at 76 Stoddard ave Pittsfield
SHALETT & SHEA (Jacob Shalett and John J Shea) cleaners and dyers 314 Main rm 15 works at 54 Park Pittsfield See head lines
Shalley Francis T (Mary D) farmer h Long Pond rd rfd 1 Hous
James farmer bds F T Shalley rfd 1 Hous
Mary A Miss hskpr rem to Lee
Mary E Miss dressmaker bds F T Shalley rfd 1 Hous
☛(See Shelley)
Sharts Viola widow Marvin hskpr Major Coon Commonwealth ave bds do
Shaver Sarah E Miss bds 18 Castle

WOOD BROS. SELL OR RENT PIANOS PITTSFIELD, - - - MASS.

Lenox Branch Tel. 345 **DeLuxe Cleaners & Dyers** Main Office and Plant Monroe St. Pittsfield Tel. 4291
We Call For and Deliver 303 Main St., Tel. 795 Gt. Barrington

SHAW

Shaw Clifford J (Maud L) farmer h Green River rd rfd 3
Edward H (Harriet M) mason contractor VanDeusenville Cross rd rfd 1 h do
Emma L widow of Charles L h 25 Pleasant
Forrest C farmhand bds C J Shaw rfd 3
Forrest L (Irene) carp & contr h Green River rd
Frank A died May 7 1927
Grace L widow Frank A rem to Alford
Kenneth N student SHS bds C J Shaw Green River rd rfd 3
SHEA DANIEL F (Ethel M) electrical contractor 4 Avery pl h do See page 26
John J (Shalett & Shea) h at 54 Abbott Pittsfield
Shearer Helen Miss nurse rem to Canada
Sheldon Emma W Miss h 15 Castle Hill ave
Harriet L Miss h 15 Castle Hill ave
Shelley George F sawyer rem to Torrington Conn
John deceased
☛(See Shalley)
Shenkman Max (Rebecca) public auto h 90 State rd
Shepard Frederick S died June 24 1928
Sarah A widow Frederick S h Stockbridge rd
Sherman Arthur E (Mabel R) rem to North Adams
Shok Alex (Mary) emp RPCo h Park Hous
Boleslaw (Eleanor) emp MM h Hart Hous
Frances Miss emp MM bds Alex Shok Park Hous
Frank (Helen) emp MM h 24 Grove Hous
Paul emp MM bds Simon Shok Cone ave Hous
Rosie Miss emp RPCo bds 2 Grove H p o Hous
Simon (Teofila) emp (Stockbridge) h Cone ave Hous
Sophia E Miss emp 100 Bridge bds Simon Shok Cone Ave Hous
Stanislaw bds Teofil Shok Grove Hous
Stanley bds 20 Grove H p o Hous
Steve emp MM bds 20 Grove H p o Hous
Teofil (Mary) emp MM h Grove Hous
☛(See Siok)
Shook Frances A widow John W bds Mrs A M Potts Mountain Hous rfd
Marcel (Mary) emp RPCo h Pine p o Hous
Marion G Miss bds 21 Cottage
William J (Minnie B) Shook & Kellogg 296 Main h 21 Cottage
& Kellogg (William J Shook and Charles T Kellogg) boots and shoes 296 Main
☛(See Schuck Shok and Siok)

Rice & Kelly Auto Delivery to Your Door
(Good Furniture) Pittsfield, Tel. 840

General Hardware GREAT BARRINGTON **F. H. TURNER & CO.**

SHOVE

Shove Charles L jr (Beatrice E) rural mail carrier route 1 h 66 State rd
Seth H (Mabel A) farmhand rem to Stockbridge
Shrok Valentine (Annie) sectionhand NYNH&HRR (Van Deusenville) h Plain rd rfd 1
Shufelt block cor Front and Pleasant
Melva L widow Harvey F rem to New York City
Virginia E Miss student rem to New York City
Shultis Harry B (Jennie L) contr & bldr 202 State rd h do
Sica Clement A (Marjorie N) barber 15 Railroad h 4 Francis ave
Sidlowsky Joseph (Frances) emp RPCo h Park Hous
Sigoski Frank (Julia) lineman NET&TCo h 197 Railroad ave
Silk Lizzie Miss maid 95 West ave bds do
Silvernail Amanda Miss hskpr 21 Benton ave bds do
Silverneil Abraham (Delia) farmer h Monument Valley rd rfd 2
Simmons Clara L Miss bds Henry Simmons Park Hous
Clarence B (Annie L) traveling salesman (B) h 12 Manville
Henry (Hattie M) emp RPCo h Park p o Hous
Simona Andrew M (Mary A) emp RPCo h Park Hous
Annie Miss emp RPCo bds A M Simona rear Park Hous
Leo emp RPCo bds A M Simona rear Park Hous
Mary Miss emp RPCo bds A M Simona rear Park Hous
Peter plumber mark Hous bds A M Simona Park Hous
Rico emp RPCo bds A M Simona Park Hous
Sinclair James L (Ruth B) foreman 272 Main h 5 Bryant ct
M Adelaide Miss stenog GBMfg Co bds 5 Bryant ct
Sini Joseph painter bds Tony Sini Alford rd
Tony (Jennie C) emp T M Blodgett Alford rd h do
Sinsky Harry emp 173 Main bds 601 do
Siok Wladislaw (Teofila) (Housatonic Cash Market) Front h Front H
Sklasz Valentine (Helen) emp MM h E Main Hous
Slaminsky Benjamin student SHS bds 133 Cottage
George bds 133 Cottage
Jacob emp 133 Cottage bds do
Max (Belle) cattle dealer 133 Cottage h do
Smigel Stanislaw (Rosa) emp MM h 22 Grove p o Hous
Smith Alex (Mary) emp 37 Rosseter h 37 High
Alice widow of James h 128 Bridge
Alice M Miss teacher (Springfield) bds Lincoln H Smith
Bertha widow of Austin bds 7 Barrington pl
Burton P plumber rem to Herkimer N Y
Clarence W (Ethel W) mngr 306 Main h 310 do

Frank Howard Farm Machinery Seeds
Howard Bldg., Pittsfield

CLEANERS GT. BARRINGTON Shalett & Shea DYERS Tel. 699

SMITH

DeWitt (Amelia J) public auto 23 Church h do
Edward E h Stockbridge rd rfd 2
Edward J teamster bds 67 Pine
Emma widow James h Alford rd
Ernest bds 87 Silver
Ernest jr (Bertha B) clerk MM h 87 Silver
Frank bds Fred Phelps Monterey rd
Frederick J (Elizabeth B) farmer h Green River rd rfd 1
George C (Mary E) retired h Meadow Hous
George L (Jennie A) engineer NYNH&HRR h 71 Castle
Gladys E Miss bds L H Smith rfd 1
Harold L emp L H Smith No Egremont rd bds do rfd 1
Harriet S Miss teacher (Baltimore Md) bds L H Smith rfd 1
Harry F (Mary E) trainman h Hart Hous
Hazel R Miss student SHS bds 55 Pleasant
Helen Miss student SHS bds 37 High
Helen L Miss teacher bds Lincoln H Smith No Egremont rd rfd 1
Henry L (Bessie) trainman NYNH&HRR h 216 Main
Herbert C (Ruth M) mech 12 Pleasant h 631 Main
Jacob pianos etc bds 12 Benton ave
Jeanne E Miss student (Julia Richmond High) bds R C Smith Muddy Brook rd
Jennie A Miss nurse bds 67 Pine
Jessie V Miss rem to Herkimer N Y

SMITH JOHN H (Anna K) pres E P Hunt & Co Inc 293-299 Main h Prospect See head lines and backbone
John S (Maud P) emp MM h Main p o Housatonic
Julia A widow Thomas A h 1 Avery pl
Leone I Miss student nurse (Baltimore Md) bds L H Smith No Egremont rd rfd 1
Lincoln H ice No Egremont rd h do rfd 1
Marion Miss maid George L Taylor Maple ave bds do
Merrick L (Catherine C) emp finishing rm RPCo h Maple p o Hous
Minnie W widow George W hskpr 24 Mahaiwe bds do
Morton A (Marguerite V) Radio Shop 292 Main rms 14 and 15 h 21 Brainard ave
Nelson retired h 67 Pine
Orlando M emp 27 Humphrey bds 216 Main
Rachel L Miss teacher (Stamford Vt) bds L H Smith No Egremont rd
Robert C (Elizabeth P) h Muddy Brook rd
Sarah A widow of Henry W bds 817 Main
Thomas A deceased

The HAMILTON HOTEL Chebeague, Me. Finest Cuisine R. E. ROWE, Mngr.

Henry A. Stevens, Funeral Director
AUTO LIVERY Great Barrington, Mass.

SMITH

Walter J H emp NYNHHRR bds 216 Main
William A (Lucretia M) h 181 Castle
William F asst pastor rem to Oakdale
William H (Marjorie R) farmer h No Plain rd rfd 1
William J (Alonida) master mech 100 Bridge h 55 Pleasant

Snow Raymond E (Mary G) wire chief NET&TCo h 59 Castle
Snyder Bernice widow Frank bds John V Gillette No Plain rd rfd 1
Fred G (Sarah E) laborer h 10 Stockbridge rd
John M h No Plain rd rfd 1 Hous

SNYDER WILLIAM H (Elizabeth) dry goods dept store furniture coal and wood Main Hous h Hart corner Main p o Hous See page 24
☛(See Schneider)
Soldati Edgar G (Angelina) painter h 16 Avery pl
Somlah Michael (Sarah) laborer rem to Meriden Conn
Sosnowski Michael (Bessie) emp RPCo h Park Hous
Soudant George C (Angeline M) mech h VanDeusen rd
Soule William W (Laura H) farmhand rem to Florida
Soules Annie E widow Herbert J hskpr 92½ Main bds do
South Egremont Water Co (Robert K Wheeler pres George L Taylor treas) office 314 Main rm 20

SOUTHERN BERKSHIRE POWER & ELECTRIC CO (Charles E Hull pres Charles R Adams treas C A Bidwell jr gen supt) Gt Barrington div 10 Castle lighting division 55 Main See page 26
Southworth block 277 to 285 Main
Spadaccini Peter (Assunta) emp RPCo h Park Hous rfd 2 G B
Peter jr emp RPCo bds P Spadaccini Park rfd 2 G B
Rose Miss emp RPCo bds P Spadaccini Park rfd 2 G B
Sparks Courtland G (Nellie L) floor coverings etc 312 Main h 30 Stockbridge rd

SPATH FREDERICK P (Anna H) carpenter and real estate 115 Hollenbeck ave h do See page 49
Philip F student (Ky Military Inst) bds 115 Hollenbeck ave
Spaulding Frank W (Olive) emp H Robinson h State rd rfd 2
Speed Reuben (Olive) laborer bds 191 Main
Spencer Harwood (Katherine) h Monument Valley rd rfd 2
Sperling Sophie E Miss (Brooklyn N Y) s r 64 Castle (r)
Splan Thomas (Lena) emp RPCo h Chestnut Ridge
Sprague Kenneth L (Hazel) rem to Calais Me

John B. Hull & Son COAL Great Barrington

When you buy a Hallmark article of Gold, Silver or Plate you can feel sure it is the best obtainable for the money

G. F. CHITTENDEN, Jeweler
GT. BARRINGTON, - - MASS.

SPRING

Spring Service Station (Patrick T Larkin propr) auto repairs r 16 Elm
Springstube Frederick (Edith) carpenter Kirk Hous h do
Frieda E Miss emp Doty's Filling station Stockbridge rd bds do and at F Springtube Hous
Spronatty John (Lois) farmer h 26 Welcome
Squaw Peak Inn (Egbert V Damms) camps etc Stockbridge rd rfd 2
Stahouski Steve (Mary A) emp NET&TCo h 195 Railroad ave
Standard Oil Co of New York (W E Foote mngr) office garage and tanks 100-112 Main
Stanisz Ludwig (Eva) rem to Pittsfield
Stanley Bernardine vice pres Hotel Bartoni 52 Maple ave bds do (smr)
Clarence emp (Pittsburgh Pa) bds 148 Maple ave
George C rem to New York City
STANLEY INSULATING CO THE (Arthur G Kimball pres Henry P Tobey treas Harry W Badger supt) mnfrs vacuum receptacles 51 Church (N Y office 200 Fifth ave) See page 42
Lila C widow of William h 148 Maple ave
Lila Miss rem to France
Sadie Miss nurse 4 Pleasant ct bds do
Stannard Ralph E (Marjory L) fireman RPCo h Mountain Hous rfd 2
Staskin Morris (Lillian) groc and prov 126 Main h 124 do
Steadman Harold bds 3 Bentley ave
Stedman Edward H (Emma) h 51 Castle
Harold (Alice) farmer rem to Boston
Oscar T real estate h 31 Castle Hill ave
Stahlin Albert J bds 134 Pine
Joseph (Mary) emp "Brookside" h 134 Pine
Stephens Jane E widow Peter bds Harry Ford State rd
Stephenson William M (Elizabeth R) antiques 9 Church h 12 Manville
Stevens Dorothy Miss (Boston) musician s r bds 3 Benton ave
George A pres 45-47 Railroad h at Hollywood California
STEVENS GEORGE A LUMBER CO INC (Geo A Stevens pres Frank D Schunder vice pres Edward O Hall treas) grain etc 47 Railroad See page 31
STEVENS HENRY A (Esther L) funeral director and embalmer 426 Main cor South also (Berkshire Norwalk Vault Co) h 426 Main See head lines
Mary E Miss Christian Scientist 281 Main h do
Richard S (Mabel) farmer h Green River rd
☛ (See Stephens)

CUT PRICE MARKET
CHOICE WESTERN BEEF & POULTRY
All Kinds of Sea Foods
29 Railroad Street Tels. 220 and 221 Gt. Barrington, Mass.

LEADING CLOTHIERS PENDER'S
Pender Bldg. PITTSFIELD
Union Blk., DALTON

STEEVES

Steeves George W (Fannie E) chauffeur W T Day h Brookside
Stewart A Leonard rem to Sharon
Alfred emp 37 Railroad bds do
Bert L deceased
Burton A (Geneva) carpenter 76 Grove h Fairview ter
John (Frieda) bakery 37 Railroad h do
Ward bkpr 309 Main bds 38 Stockbridge rd
Stickles Adele L Miss emp SICo bds at L Sickles Van Deusen Cross rd rfd 1 Hous
Edmond A emp RPCo bds L Stickles Van Deusen Cross rd rfd 1 Hous
Jean L auto mech (Pitts) bds L Stickles V D Cross rd rfd 1 Hous
Julia M Miss bds L Sickles VD Cross rd rfd 1 Hous
Louis emp MM h VD Cross rd p o rfd 1 Hous
Mary A Miss emp MM bds L Sickles Van Deusen Cross rd rfd 1 Hous
Richard G bds L Stickles Van Deusen Cross rd rfd 1 Hous
Stillman Minnie P Miss h 194 State rd
St James' Club (see Barrington Club)
Episcopal Church 348 Main
Mabel K Mrs rem to Lynn
Parish House 350 Main
St John Julia widow of Michael rem to New York
Robert J carpenter rem to New York
Thomas student rem to New York
Stocker Florence Mrs hskpr rem to New Marlboro
Stocklen Eugene M rms Macano Inn Hous
Stockweather Mary E Miss h 1 Benton ave
Olivia H Miss bds 1 Benton ave
Stoddard Andrew P (Grace M) farmer h Alford rd rfd 3
Frederick E (Bertha) emp MM h Main p o Hous
George B (Juliette) gardener h Hillside ave
Janette B widow Benton h 18 Dresser ave
John P student SHS bds Mrs Grace M Stoddard Alford rd rfd 3
Louis G (Alice M) elect 4 Avery pl h 32 North
Parker H painter bds P L Stoddard's Alford West rd rfd 1
Parker L retired h Alford West rd rfd 1
Stoebener L Edward (Cora) emp SICo h 19 Park
Stokes Mary Miss maid Mrs Gertrude T Fuller bds do Egremont rd rfd 1
Stomski Bernard (Sadie S) emp NYNH&HRR bds Stanley Kay Van Deusen rd

The WALLACE CO.
Complete Department Store
PITTSFIELD, MASS.
Everything for Women Children and the Home

E. P. HUNT & CO., Inc. GREAT BARRINGTON'S DEPARTMENT STORE Telephone 245 and 246

STONE

Stone Harry S (Taconic Lumber Co Inc) 80 Railroad h at Sheffield
Storti Andrew (Emma) painter h Kirk Hous
Antonio painter bds L Storti Prospect H p o Hous
Ernest emp L Storti bds L Storti Prospect p o Hous
Ida E Miss bds P Storti Main H p o Hous
Louis (Louise M) shoe repairer Front h Prospect Hous
Peter (Helen) groc Main h do p o Hous
St Peter's R C Church 213-217 Main
Strebing Fredericka F widow Frederick bds 88 Main
Strike James W (Amelia N) farmer h State rd
Strong Louise K widow of Edwin D antiques and tea room 406 Main h do
Strube Johanna Mrs emp RPCo bds Park Hous rfd 2 G B
Sturtevant Millard G (Bertha B) pianos etc 312 Main h 41 Mahaiwe
William C student SHS bds 41 Mahaiwe
Suburban Natural Gas & Range Co rem to Pittsfield
Sullivan Cecelia A Miss emp MM bds Joseph H Sullivan Mountain p o Hous
Conrad atty at law (Harrison N Y) bds Cornelius J Sullivan Castle Hill ave
Cornelius J (Andriette) Judge Harrison Township Court Westchester Co N Y h Castle Hill ave
Eugene J umpire rms 69 Castle
Joseph H (Helen) emp RPCo h Mountain p o Hous
Maurice clerk Berkshire Inn bds do and at Camden S C
Thomas J (Marie J) carp emp 105 Main h 83 East
☛(See O'Sullivan)
Sumner Block 306-310 Main
Sunset Inn (Edgar F Willoughby propr) 19 Rosseter
Supernaugh Alice J widow William h 26 Avery pl
John W (Edith C) fireman NYNH&HRR h 103 Cottage
Robert J (Freda E) emp 55 Main h 74 State rd
Supple John (Ellen) farmer h Blue Hill rd rfd 2
Surner George U died June 1928
Sutton Fred W (Evie W) farmhand Fred E White No Egremont rd bds do rfd 1
Lillian Mrs h 29 Mahaiwe
Swartz Emma J Mrs h 45 Russell
☛(See Schwartz)
Sweeney John mngr W T Grant Co (Milford Conn) bds 52 High
John F deceased
John F jr laborer bds 52 High

J. J. SCHAEFER, WALL PAPERS
331 Main Street Tel. 720 Great Barrington, Mass.

276 Main St., Great Barrington, Mass. Hutton & Height, Inc. One of Six Stores Where Satisfaction Is Certain
Head to Foot Outfitters For Men and Boys

SWEENEY

Margaret widow John h 52 High
Mary Miss emp RPCo bds 52 High
Patrick F (Delia) groc 113 Bridge h do
Sweet Charlotte B Miss bds 81 Taconic ave
Clarence I (Lydia S) supt MM h 81 Taconic ave
Frank J (Rose E) h 30 Elm
George E eng RPCo h 9 Sumner
Guy R clerk 37 Rosseter bds 30 Elm
Harold J (Pearl) emp 87 Railroad bds 30 Elm
Harry O auto mech bds 9 Sumner
Maria L widow of Norris S h 19 Pine
Marjorie Miss bds 81 Taconic ave
Mary F V Miss graduate nurse (Calif) bds 9 Sumner
Raymond auto mech bds 9 Sumner
Syre Richard emp 87 Railroad bds 187 Main
Szewczak Joseph (Helen) emp RPCo h Cone ave Hous
Szewczik John (Bessie) emp MM h Oak p o Hous
Szymczwk Frank (Stefania) weaver MM h 26 Grove H p o Hous
TACONIC LUMBER CO INC (Harry S Stone and Rodney deR Combes) lumber etc 80 Railroad See page 42
Taggart Hazel D Miss student SHS bds Hugh Taggart Muddy Brook rd
Hugh (Sadie M) teamster h Muddy Brook rd
Taldey Lila Mrs bds 183 Main
Tallerdy Charles F rem to Bridgeport Conn
John (Julia) rem to Bridgeport Conn
Tassinari Ida M Miss emp MM bds L Tassinari p o Hous
Lena M Miss emp Mrs E H Giddings bds L Tassinari Hart p o Hous
Louis (Armenia) emp NYNH&HRR h Hart p o Hous
Mary M Miss emp MM bds L Tassinari Hart p o Hous
Norma E Miss emp MM bds L Tassinari Hart p o Hous
Stella M Miss bds L Tassinari Hart p o Hous
Tawczynski Stephen emp RPCo bds W Tawczynski rfd 1 Hous
Teresa emp RPCo bds W Tawczynski rfd 1 Hous
Wladyslaw (Aniela) farmhand h VanDeusenville Cross rd rfd 1 Hous
Taylor George L (Ella Mae) (Wheeler & Taylor) 314 Main also treas Housatonic Agricultural society h Maple ave
John W bds 21 Gilmore ave
M Olive Miss bds 259 Main
Mary T widow of John bds Mrs G T Fuller's Egremont rd

RADIO, VICTROLAS AND VICTOR RECORDS
WOOD BROS. Pittsfield, Mass.

DeLuxe Cleaners & Dyers Tel. Gt. Barrington 795 303 MAIN STREET We Call For and Deliver

TAYLOR

Wesley laborer bds 21 Gilmore ave
Wesley R (Frances B) salesman 293-299 Main h 21 Gilmore ave
Teggi Andrew plumber 35 Railroad bds 33 North
Arthur R painter 181 Main bds 33 North
Marco h 33 North
Matilda V Miss hskpr bds 33 North
Thomas L (Grace C) painter h 44 Avery pl
Temple Gerald R (Bertha O) farmer h 179 East
Ten Broeck Kenneth H farmhand Hugh Smiley (Egremont) bds R E Ten Broeck Seekonk rd rfd 3
Raymond E (Ameta A) foreman farmer F D Landon Seekonk rd h Seekonk rd rfd 3
Terryl Elizabeth widow Mortimer bds 39 Dresser ave
Texas Filling Station (John and Louis Modolo) gasoline etc 475 Main
Thatcher Arthur L (Mary A) emp MM h North p o Hous
Carl D (Christine) postmaster Housatonic Postoffice h Kirk p o Hous
Frederick E (Florence A) board of assessors h Hart p o H
W Donald clk 315 Main bds Frederick E Thatcher Hart p o Hous
Thiery Nellie Mrs h 204 East
Thomas Edgar B deceased
Elmer emp 220 Stockbridge rd bds do
Margaret widow Edgar B h 15 Cottage
Melvin W (Rosella) chauffeur John E Nails Green River rd bds do rfd 3
Stirling B meter reader bds 15 Cottage
THOMAS & PALMER INC (Carlos Ruggles pres Robert K Wheeler treas James R Elliott mngr) lumber and planning office and yard head of Rosseter See page 40
Thompson Gladys L Mrs bds 35 Railroad ave
Harold E organist St James church and music teacher bds 9 Bryant ct
Harold S (Gladys L) asst gdnr bds 35 Railroad ave
Jennie K Miss librarian Mason library bds 9 Bryant ct
Orin S h 9 Bryant ct
Robert D (Blanche) emp RPCo h Park Hous
Thorpe Claude H (Elsie M) trav salesman h 124 Main
Three Mile Hill school Lake Buel rd
Thursday Morning Club 232 Main
Ticknor Benjamin D (Constance) Caleb Ticknor & Son 362 Main h 48 West ave

Complete Office Equipment Rice & Kelly (Good Furniture) Pittsfield, Mass. Tel. 840

PAINTS, GUNS, AMMUNITION F. H. TURNER & CO.

TICKNOR

TICKNOR CALEB & SON (Benjamin D Ticknor) prop Berkshire Inn 362 to 388 Main also The Court Inn Camden S C See page 422
Tillinghast Alice C widow Charles tel op Main H h do
Charles F died Oct 15 1927
Raymond C rem to Ohio
Tillman Eliza Mrs cook Miller farm house Monument Valley rd bds do rfd 2
John laborer rem to New York
Tillotson Flora O widow of Charles N millinery etc 297 Main h 27 Elm
TINKER BUS CO (Mrs Sarah E Tinker prop Louis J Tinker mngr) Gt Barrington-Canaan bus service 197 Main See page 14
TINKER LOUIS J (Sarah E) mgr Tinker Bus Co 197 Main h 195 do See page 14
Preston L bus driver 197 Main bds 195 do
Tisserant August (Josephine R) emp MM h Cone ave Hous
George emp (No Egremont) bds August Tisserant Cone ave Hous
Tobey Charlotte I Miss dressmaker h 83 Castle
Ellen N widow of Pratt L h 500 Main
TOBEY HENRY P (Caroline) treas Stanley Insulating Co h 500 Main See page 42
Josephine D widow Lester S bds 83 Castle
Leroy E (Lelia M) elect SICo h 39 Humphrey
Louise A Miss h 506 Main
Pratt teacher (Mercersberg Academy) bds 500 Main
Tobin John A rem to Connecticut
Tollerton Maud Mrs maid T H Blodgett Alford rd bds do
Tomes Austin F salesman (101 Park ave NYC) bds 220 Maple ave
Frances I Miss bds 220 Maple ave
Percy A (Frances A) vice pres A C Horn Sales Corpn (101 Park ave NYC) h 220 Maple ave
Toolin James H (Olivia) mach RPCo h Park p o Hous
John C (Nellie C) emp MM h Meadow p o Hous
Thomas F (Clara A) emp MM h Main p o Hous
Torrey William E (Flora E W) tel op Hous h Main p o Hous
Torrico Tony laborer bds 37 Pearl
Toupence Armand (Lucy) emp RPCo h North Plain rd rfd 1 H
Charles (Theresa) emp RPCo h Park p o Hous
Emile (Elizabeth) emp 93 East h Cottage ct
Jules (Louise) h North Plain rd rfd 1 Hous
Jules A emp RPCo bds Jules Toupence No Plain rd rfd 1 Hous

Frank Howard Farm Machinery, Poultry Supplies, Seeds, Builders' Supplies HOWARD BUILDING, PITTSFIELD

CLEANERS GT. BARRINGTON Shalett & Shea DYERS Tel. 699

TOUPENCE

Marcel emp MM bds Jules Toupence No Plain rd rfd 1 Hous
Raymond A emp RPCo bds Jules Toupence No Plain rd rfd 1 Hous
William (Katherine F) beamer MM h Main p o Hous
Tower Edwad C M rector St James Episcopal church h 342 Main
Eliza widow William S bds 342 Main
Ida K Mrs h Front p o Hous
Madeline Miss emp MM bds Mrs Ida K Tower Front Hous
Marion D Miss emp MM bds Mrs Ida K Tower Front Hart
Myrtle I Miss office asst 314 Main rm 15 bds Mrs Ida K Tower Front Hous
Town Hall 334 Main
Townsend Marion Miss h 184 Maple ave
Tracey Andrew (Helen) plumber emp 33 Railroad h 32 East
Edward J (Mary J) farm supt h off Park rfd 2 Hous
Frank emp MM bds Macano Inn Hous
James F (Lena) auto mech 343 Main also Motion picture operator 14 Castle h Stockbridge rd rfd
James L rem to Washington
John P radio and electrical service 49 Railroad bds Mrs Julia F Tracy Stockbridge rd
Julia F widow of John P h Stockbridge rd
Katherine Miss tchr Bryant school bds Mrs Julia F Tracy Stockbridge rd
Thomas H (Elizabeth) plumber emp 40 Castle h Quarry
Thomas P farmhand bds Mrs Julia F Tracy Stockbridge rfd 2
Trapezynsky James bds 4 George
Tremblay Robert laborer bds 82 East
Tries Gustave H (Margaret A) emp Am Ry Exp Co h 70 State rd
Trimble Frank S (Susie A) emp William H Smith No Plain rd h do rfd 1 Hous
Tripodis Paul (Annie) propr Gt Barrington Candy Shop 280 Main h 117 Bridge
Truesdell Grace E Miss emp MM h Main p o Hous
Sarah widow of Harry h Main p o Hous
Tryon John farmhand Thomas Tryon Lake Buel rd bds do rfd 2
Thomas (Sophia) farmer h Lake Buel rd rfd 2
Trzcinka Alexander (Mary) emp RPCo h 7 Grove p o Hous
Bennie E emp MM bds 7 Grove H p o Hous
Bessie A Miss emp MM bds 7 Grove H p o Hous
John T student SHS bds 7 Grove H p o Hous

The HAMILTON HOTEL Chebeague, Me. Finest Cuisine R. E. ROWE, Mngr.

Henry A. Stevens, Funeral Director AUTO LIVERY Great Barrington, Mass.

TRZCINKA

Joseph (Alexandria) rem to Utica N Y
Sadie Miss emp MM bds A Trzcinka Grove Hous
Stanislaw (Mary) emp MM h 13 Grove H p o Hous
Wladyslaw (Bronislawa) (Housatonic Cash Market) Front Hous h Front do
Tubbs Katherine A Miss nurse h 9 Rosseter
Tufts Emma C Miss emp Mrs F O Tillotson 27 Elm bds do
Tuller Alfred E (Katherine) clerk 311 Main h 5 Crosby
George A laborer Mahaiwe cemetery h 1 Crosby
George R emp 100 Bridge h 1 Crosby
Isabel J Miss dressmaker h 3 Crosby
Minnie wife George R deceased
Sidney meatcutter 126 Main rms 35 Church
Sidney L meat cutter 126 Main rms 35 Church
Tully Richard H (Anna) emp RPCo h 9 Park
Tupping Matilda Mrs h 4 Pleasant
Turner Arthur C (Jennie) emp NYNH&HRR h 111 Railroad ave
Charles G (Alice E) farmer Lake Buel rd h do rfd 2
Cornelius E (Mary A) saw filer rem to Waterbury Conn
E Sterling laborer bds Horace A Turner State rd
Eleanor C widow Ralph h 15 Benton ave
TURNER F H & CO (Noble B Turner and Frederick H Turner) general hardware etc 287-289 Main See head lines
Federick H (Catherine W) (F H Turner & Co) 289 Main h 142 Taconic ave
Hattie Miss rem to Connecticut
Horace A (Zella L) clerk post office h State rd
John W (Grace) carpenter emp 105 Main h State rd
Lillian M Miss asst librarian 225 Main h 225 State rd
Lucy A Miss student SHS bds 142 Taconic ave
Mildred Miss rem to Connecticut
Noble B (Carrie B) h Main p o Housatonic
Samuel J (Evelyn B) rem to Clayton rd Ashley Falls
Tyler Edmund C (Martha G) boots and shoes dry goods etc 304 Main h 58 Hollenbeck ave
Marion J Miss bkpr 304 Main bds 58 Hollenbeck ave
Marjorie Miss student (Smith coll) bds R F Tyler Prospect
TYLER RAYMOND F (Lulu) propr Gt B Coal Co 34 Rosseter h Prospect See front cover
Tymeson Edna M Miss trained nurse rem to Pittsfield
Upright John T (Florence) farmer h Long Pond rd
Urbanski Adam (Sophie) florist 27 Humphrey h 23 Castle lane

John B. Hull & Son COAL AND WOOD Phones 87-R, 87-W, Res. 23-M GT. BARRINGTON, MASS.

My Diamonds are bought right and sold right. You get full value every time — The Hallmark Store — G. F. CHITTENDEN, Jeweler GT. BARRINGTON, - - MASS.

USHER

Usher Marguerite Mrs h Main p o Hous
VanAlstyne Barbara E Miss bds R J VanAlstyne Main H p o Hous
Fred (Mary) foreman carp MM h Prospect p o H
Roy J (Nellie S) contractor and builder h Main p o Hous
Sears R (Mary A) carpenter bds R J Van Alstyne Main h p o Hous
William H (Dorothy) elect rem to Bridgeport Conn
VanDeusen Charles A emp SICo bds 329 Main
Floyd H (Lillian) emp 123-125 Main h 50 Dresser ave
Hattie C widow of Jacob h 202 State rd
Marjorie E Miss emp SICo bds 329 Main
Mary A widow of Newton h Kirk p o Housatonic
Minnie Mrs h 329 Main
Nelson farmer Wheelbarrow Hill farm bds R Longdyke So Egremont rd
Ralph B died July 12 1928
Ray emp 343 Main rms Mrs Anna G Miles Taconic ave
Ruth D Miss bds 202 State rd
Sarah Miss bds Mrs M A VanDeusen p o Housatonic
William (Mary A) tel op NYNH&HRR (Lee) h VanDeusen rd
Deusenville School North Plain rd rfd 1 Hous
VanLennep Clara H Miss riding teacher bds 578 Main
VAN LENNEP EDWARD J (Alice S) principal Sedgwick School 578 Main h do See page 52
Henry J teacher 578 Main bds do
Van Norman Chester (Hazel) emp 109 Stockbridge rd h 1 Christian Hill rd
Van Valkenburgh Harriet E Mrs hskpr E D Proper bds do rfd 1 Hous
VAN VORST EDWARD B (Anna C) jeweler 317 Main h 9 Oak See page 37
Verchot Emile (Augustine) emp MM h North Hous
Verones Elizabeth Miss tel op NET&TCo bds 48 East
Veshenski Alexander (Helen) baker bds Meadow Hous
Bessie Mis emp MM bds 17 Grove H
Harry emp MM bds 17 Grove H p o Hous
Joseph emp MM bds 17 Grove Hous
Stanislaw emp MM h 17 Grove p o Hous
Vidamski (see Widomski)
Vigeant Edward C clk (Pittsfield) bds Park Hous
William J (Mary E) emp RPCo h Park p o Hous
VIGEZZI FRANK (Elizabeth D) mason and contractor VanDeusen rd h do See page 20
John D (Lillian M) clerk 40 Castle h 110 Cottage

CUT PRICE MARKET — Choice Western Beef & Poultry Wholesale Prices to Hotels and Boarding Houses
I. Goldberg, Proprietor
29 Railroad Street — Tels. 220 and 221 — Gt. Barrington, Mass.

LEADING CLOTHIERS PENDER'S — Pender Bldg. PITTSFIELD — Union Blk., DALTON

VIGEZZI

Mary T Miss tchr (Sheffield) bds F Vigezzi V D rd
Viola Andrew mason bds John Viola Christian Hill rd
Charles R died Dec 5 1926
Charles R jr (Theresa L) mason bds 14 Elm ct
Emma A widow Charles R h 14 Elm ct
Francis J farmhand bds Christian Hill rd rfd 1
John F (Mary) mason h Christian Hill rd rfd 1
John F (Maude J) (Parrish & Viola) 14 Elm ct h do
Vera M Miss student SHS bds John Viola Christian Hill rd
Virginia A Miss student SHS bds John Viola
VISCARDI FREDERICK F (Clara A) house painter and paper hanger 168 Main h do See page 46
Visetti G Romolo (Adeline) h 63 Pearl
Reta Miss emp RPCo bds 63 Pearl
Visiting Nurse Association (Miss Marion C Woodbury supt) 54 Castle
Vitale Mary widow Frank h North Plain rd rfd 1 Hous
Vitalie Feruccio (Rosamond) landscape architect (N Y) h Lake Drive
Vosburg Francis V emp (Torrington Conn) bds 19 Rosseter
Jerdon h 24 Mahaiwe
Paul V emp E H Shaw Van Deusenville Cross rd bds 119 Railroad ave
Sanford A (Mabel) emp 37 Church h 119 Railroad ave
Vose Lottie E h 210 State rd
Orville W emp 179 Main bds 210 State rd
Voucher Edward H (Florence E) barber 311-323 Main h 41 Grove
Voute Meinhard retired bds Mrs L T Couriere Park Hous
Waddingham Emma Miss h 18 Church
Lillian Miss h 18 Church
Wagner Veronica E widow John rem to Springfield
Ransler (Sarah M) mason's helper rms 189 Main
Wah Hong laundry 21 Bridge h do
Wahl Edward G (Miriam C) pastor M E church Main Hous h do
Wainwright Inn (Miss Maude L and Mrs Ennez I Curtiss proprs) boarding house 518 Main
Wakelee Martha E Miss student SHS bds 3 Silver
Walcott Roger E (Rosa A) furniture repairing 6 Parley h do
Waldron Mary Miss bookkeeper 316 Main h 82 Hollenbeck ave
Walker Gertrude D Miss (Adams pl Pompton Lakes N J) s r Walker est Brookside rd
Harriet widow William H rem to Woodland st Englewood N J
Hall 232 Main

The Wallace Co. — PITTSFIELD'S RELIABLE DEPARTMENT STORE

E. P. HUNT & CO., Inc. GREAT BARRINGTON'S DEPARTMENT STORE Telephone 245 and 246

WALKER

Mary A Mrs bds 10 Brainard ave
Walkner Harriet B Mrs bds Mrs Sophie Bourke Meadow Hous
Wallace Bridget E waitress rem to Pittsfield
Mary widow of Robert died January 1927
Patrick sectionhand NYNH&HRR bds 2 Pine
Waller Ethel Miss governess George L Taylor Maple ave bds do
Wallington Albert E (Mabel C) rem to Lee
Alden E farmhand rem to Lee
Walsh Annie T widow Michael J h 15 Park
Helen R Miss bds 15 Park
Joseph E bds 15 Park
Margaret K Miss stenog 314 Main rm 18 bds 15 Park
Raymond asst mngr 301 Main bds 15 Park
☛(See Welch)
Ward Frances F Mrs rem to 149 Onota st Pittsfield
Frederick A (Annie B) h 25 Railroad
Lillian widow Oliver h 11 Rosseter
Ware Dudley H (Ida A) emp RPCo h Park Hous
Herman J emp RPCo bds D H Ware Hous
John (Elsie) emp SICo h VanDeusen rd
Kenneth G (Edith H) emp RPCo h Cottage Hous
Warner Arthur W student SHS bds C W Warner Seekonk Cross rd rfd 3
Charles W (Jennie) farmer h Seekonk Cross rd rfd 3
Elinore L Miss bkpr (Pittsfield) bds E W Warner Seekonk Cross rd rfd 3
Evelyn L Miss rem to New York City
Frances S widow William J bds C W Warner Seekonk Cross rd rfd 3
Gilbert R student SHS bds W D Warner Green River rd rfd 3
May F Miss teacher (Ware House Pt Conn) bds C W Warner Seekonk Cross rd rfd 3
William D (Loretta E) painter h Green River rd rfd 3
Waters Roy R (Alice A) carpenter h 610 Main
Watkins Alice Mrs pastry cook 80 Taconic ave bds 27 Oak (smr)
Edward (Alice) laborer 148 Maple ave h 23 Rosseter
Watson block 293-299 Main
Emily F Miss nurse RPCo bds John Guartha Park Hous
James F (Frances W) cost clerk MM h Kirk p o Hous
John emp MM bds Mrs R Watson Maple Hous rfd 2
Peter G emp MM bds R Watson Maple Hous rfd 2
Robina widow of James F h Maple Hous rfd 2
WAYSIDE INN (E R Brophy propr) hotel and grill Stockbridge rd rfd 2 See blue adv insert

J. J. SCHAEFER ANTIQUES CUSTOM MADE UPHOLSTERING FURNITURE
331 MAIN STREET, GREAT BARRINGTON, MASS.

276 Main St. Great Barrington, Mass. Hutton & Height, Inc. One of Six Stores Where Satisfaction Is Certain
Head to Foot Outfitters For Men and Boys

WEAVER

Weaver Rose Miss cook 95 West ave bds do
Webb Charlotte L Miss h Stockbridge rd
Weber Joseph (Lucy) mill emp rem to Connecticut
Webster George (Lizzie) emp Alford West rd h 153 Cottage
Theodore B student SHS bds William H Webster So Egremont rd
William H (Elva A) h So Egremont rd
Weeks Robert S (Anna B) hairdresser 15 Railroad h 31 Church
Robert jr student SHS bds 31 Church
Weir Janet Miss reg nurse 92 West ave bds do
Welch George J clerk NYNH&HRR freight office bds 32 Russell
James P clk 283 Main bds 40 Everett
James T ticket agt NYNH&HRR h 1 Grove
John H sta agt NYNH&HRR bds 32 Russell
John T student SHS bds 40 Everett
Patrick J (Annie M) truckman 158 Main h 40 Everett
William C clk 322 Main bds 32 Russell
☛(See Walsh)
Weller J Howard (Anna) h Pleasant Hous
Wellington Albert E (Mabel C) carpenter (Stockbridge) h Monument Valley rd rfd 2
Alden D emp BSRy bds A E Wellington rfd 2
Albert M (Mary H) rem to Vermont
Wells Catherine widow Louis L h 28 Elm
Edward L emp 179 Main bds 28 Elm
Ernest clk 179 Main bds 28 Elm
George T emp (369 West Pittsfield) bds 28 Elm
Leo H (May) The Wells System photographer 9 Francis ave h do
Leon J (Ethel B) dentist rem to Cambridge
Margaret G Miss tel op NET&TCo bds 28 Elm
WELLS SYSTEM THE (Leo H Wells) photographer and amateur finishing 9 Francis ave See page 46
Western Mass Finance Co Inc (M Curtin Whalen pres Edward T Kastner vice pres George L Taylor clerk Robert K Wheeler treas) financing automobiles etc 314 Main rm 40
Union Telegraph Co 323 Main
Westover John bds A Miller Stockbridge rd
Wetherbee Charles L (De Land Fla) s r No Egremont rd rfd 1
Wetmore George (Viola M) emp 100-115 Bridge h 3 Bentley ave

WOOD BROS. SELL OR RENT PIANOS PITTSFIELD, - - - MASS.

Lenox Branch Tel. 345 **DeLuxe Cleaners & Dyers** Main Office and Plant Monroe St. Pittsfield Tel. 4291
We Call For and Deliver 303 Main St., Tel. 795 Gt. Barrington

WHALEN
Whalen M Curtin (Gladys) (Whalen & Kastner) 343-345 Main bds 19 Pleasant
Margaret M Miss nurse 3 Elm bds Patrick Whalen State rd
Mary widow Pierre deceased
Patrick (Margaret) laborer h byd 210 State rd
Patrick H h 19 Pleasant
Perry bds 94½ Main
William emp 306 Main bds A Miller Stockbridge rd
WHALEN & KASTNER (M Curtin Whalen and Edward T Kastner) automobiles and garage 343-345 Main See page 11
Wheaton Jessie G Miss nurse h 15 Pleasant
Wheeler Albert C (Marguerite) gardener h 19 Pope
Annie C Mrs rem to New York
Clarence C deceased
F Truman farmhand 817 Main bds do
Frank T (Elmira E) farmer h 817 Main
WHEELER FRANK W pianos music etc 20 Railroad rms 35 Church See page 45
Kimball M emp 817 Main bds do
Lillian Mrs h 12 Benton ave
Lucy H widow of John C h 27 Hollenbeck ave
Morgan L (Margaret) emp MM h Hart p o Hous
Richard S rem to New York
Robert K (Hazel M) (Wheeler & Taylor) 314 Main also treasurer Thomas & Palmer Inc h 27 Hollenbeck ave
WHEELER & TAYLOR (Robert K Wheeler and Geo L Taylor) ins and real estate 314 Main rms 18-20 See front cover
Whitbeck Henry D (Carrie E) garage 12 Pleasant h 16 do
Whitcomb Frank (Elsie) (Berkshire Norwalk Vault Co) 426 Main h 226 Stockbridge rd
Frank D (Inez) farmer h State rd rfd 2
Mary M Miss bds F D Whitcomb State rd rfd 2
Milton E student SHS bds 226 Stockbridge rd
Robert D (Grace B) mail carrier h 40 Stockbridge rd
White A Louise Miss student (Syracuse Univ) bds I L White Van Deusen Cross rd
Alice A widow Welby D bds Henry Johnson Forest Hous
Franklin M mngr 290 Main rms 27 Castle
Fred E (Mae B) farmer h No Egremont rd
WHITE IRVING L (Eliza C) pad mnfr and paper ruler VD Cross rd h do rfd Hous See page 44
Irving S student (Worcester Tech) bds I L White Van Deusen Cross rd rfd Hous

Rice & Kelly Auto Delivery to Your Door
(Good Furniture) Pittsfield, Tel. 840

HAND and MACHINE Made HARNESS **F. H. TURNER & CO.** GREAT BARRINGTON

WHITE
James (Rose) emp 11 Rosseter h rear 9 do
Lottie B Miss bds rear 27 Rosseter
Mary P widow of John h 13 Elm
Paul C (Helen M) rem to Alford
Richard L (Catriona) treas rem to New Britain Conn
Whitehead Charles F (Margaret) emp MM h Prospect Hous
Mary E Mrs bds Charles F Whitehead p o Hous
Whitehouse Anna Mrs bds 72 Castle
Arnold A (Marguerite) vice pres 61 Main h 10 Castle Hill ave
Esther Miss physical director bds 72 Castle
Jeremiah H (Anna) pres & treas Berkshire Coated Paper Co 61 Main h 72 Castle
Whiting block 301-303 Main
Grace E Miss deceased
Whitney Austin L (Martha A) caretaker cemeteries bds Stockbridge rd
Whittemore Harold C (Florence Y) (1741 West 11th Brooklyn N Y) s r 42 Hollenbeck ave
Whittlesey Lillian widow of Francis rms 6 Church
Whitwell Albert E electrician h Prospect
Wichman Charles F (Ada M) janitor 2-12 Manville h 10 do
Widomski John (Bessie) emp NYNH&HRR fgt house (Hous) h Kirk Hous
Samuel (Annie) emp RPCo h 3 Park Hous
Wilcox Samuel L died Feb 1927
Wilcoxson Alfred W (Miriam F) asst postmaster h 3 Warren ave
Wilhelmms Alice Miss rem to Ashley Falls
Frederick C farmer rem to Stockbridge
George D farmer bds Miss Mary Schiershorst Lake Buel rd
Lena Mrs rem to Ashley Falls
Theodore farmer rem to Ashley Falls
Wilkinson Philip A cigars etc 318 Main h at Pittsfield
Williams Alfred C clerk RPCo bds Guy Fielding Kirk Hous
Edward R (Millie M) janitor Bryant school h 84 Grove
Emma E widow Stephen R bds 87 Silver
George S deceased
Harriet K Miss retired tacher bds 525 Main
Henry (Estella) farmer h Egremont Plain rd rfd 1
Henry W carpenter rem to Vermont
Johanna widow of Charles deceased
Margaret H Mrs rms 232 Main
Mary C widow of Alfred bkpr W H Synder bds Guy Fielding Kirk p o Hous

Frank Howard Farm Machinery Seeds
Howard Bldg., Pittsfield

CLEANERS GT. BARRINGTON Shalett & Shea DYERS Tel. 699

WILLIAMS
Mary E Miss tchr (Egremont) bds E R Williams Grove
Robert C chef rem to Pittsfield
Russell M (Edith A) h 122 Hollenbeck ave
William J (Anna) postmaster h 238 Main
☞(See Wilhelmms)
Williamson Albert R harnessmaker 289 Main h 5 Pleasant ct
Willoughby Edgar F propr Sunset Inn 19 and 28 Rosseter h do
Wilson Edward (Nanette) propr Locustwood Inn 50 Silver h do
Kenneth P (Florence) brakeman NYNH&HRR h 92 Main
Leo E (Margaret) foreman farmer Donald Worthington Sheffield rd h Sheffield rd
Nellie M Miss nurse bds 30 West ave
Russell (Helena) auto mech emp 343 Main bds Herman Wycle VanD rd
Wilton John J (Edith R) farmer h Monument Valley rd rfd 2
Winant Albert A (Millie) retired h 194 Maple ave
Winchell Adelsa R Miss emp finishing rm RPCo bds James Rankin Cottage H p o Hous
Winn William I (Madeline M) painter 272 Main h 54 Russell
Winnis Mary wiodw of John h 9 Railroad ave
Winters Charles teamster h 191 Main
Wise Fred (Susie M) janitor 194 and 245 Main h 155 State rd
Wisniewski Teofil (Teofila) emp MM h 9 Grove p o Hous
WITHAM HAROLD E (Electric Construction & Engineering Co) 1 Bridge h at Hudson N Y
Wixson Edith M Miss rem to California
Wolcott Anna Mrs h 124 Main
Roger E (Rosa A) foreman SICo h 6 Parley
Theophilus A clk 289 Main h 65 South
Wolfe Amelia widow of James bds Egremont Plain rd rfd 3
Henry B (Mary J) farmer h Egremont Plain rd rfd 3
Women's Exchange (Mrs Bertha G Hatch propr) fancy goods and food 3 Church (smr)
Wood George E (Cynthia E) mason h 115 Taconic ave
WOODBINE COTTAGE INN (Mrs Ellenora C Graves) boarding and lodging State rd See blue adv section
Woodbury Marion C Miss supt Visiting Nurses' Asso 54 Castle bds do
Woodford Edgar L mech 32 Castle bds at Ashley Falls
Woodin Elmer E (Mary) asst supt RPCo h Park p o Hous
Elmer E jr clk RPCO bds E E Woodin Park Hous
Henry C died April 11 1928
Kenneth J electrician bds E E Woodin Park Hous
Sarah G widow Henry C h 132 Castle

The HAMILTON HOTEL Chebeague, Me. Finest Cuisine R. E. ROWE, Mngr.

HAND and MACHINE Made HARNESS F. H. TURNER & CO. GREAT BARRINGTON

WOODS
Woods James H (Mary) (437 President Brooklyn N Y) s r 59 Grove
Lucille V Miss student Central Evening High (Brooklyn N Y) s r bds 59 Grove
Wool Antonio (Ida) public auto h 91 Railroad ave
Frank F (Roxie) rem to High West Stockbridge
James (Isabelle) weaver MM h Front p o Hous
John (Josephine) teamster MM h Front p o Hous
Joseph (Inza B) jitney driver h 3 Avery pl
Louise M Miss winder MM bds James Wool Front Hous
Nicholas (Antoinette) h Front p o Hous
Nicholas rem to South Lee
Woolworth F W Co (New York) (Clarence W Smith mngr) five and ten cents store 306 Main
Worden Henry C (Edna V) laborer h State rd byd 225 rfd 2
Wordsworth Watson (Grace) pastor Congregational church h Main Hous
Worth Harold H (Irene) asst eng removed from town
Worthington Donald (Esther) h West Sheffield rd
Wright Dorothy E Miss emp NET&TCo bds 36 Humphrey
Eunice widow of George A h 27 Higgins
Frank G (Laura M) painter Harvey Chittenden h 57 Pine
WRIGHT FRANK H atty-at-law 313 Main h 281 Main and at Sheffield See page 38
Frederick L (Mary E) emp Plains rd h 36 Quarry
G Burton (Irene H) weaving 40 Maple ave bds do
George farmhand J C Wright No Plain rd bds do
George E (Winifred E) emp Fletcher est West Sheffield rd h 40 Quarry
George N (The Berkshire Looms) 40 Maple ave h do
Helen M Miss teacher bds J C Wright No Plain rd rfd 1 Hous
Irene H Mrs hand weaving 40 Maple ave bds do
Joseph C (Adele M) farmer h No Plain rd p o rfd 1 Hous
Solon R (Harriet R) retired rem to Dighton
WRIGHT & FREIN (Joseph C Frein) real estate and insurance 321 Main rms 20 and 21 See back cover
Wyantenuck Country Club West Sheffield rd
Wyble George (Edith M) carp rem to Pittsfield
Wyckoff Fred C farmhand W B Mallory Commonwealth ave bds Major Coon do
Wycle Alice Miss student SHS bds Herman T Wycle rfd Hous
Herman T (Millie E) carpenter 21 Humphrey h VanDeusen rd rfd Hous
Wylie Alexander (Jessie) tailor 222 Main h do
Alexander jr clerk SPB&ECo 10 Castle bds 222 Main

Frank Howard Farm Machinery Seeds Howard Bldg., Pittsfield

My Diamonds are bought right and sold right. You get full value every time

The Hallmark Store

G. F. CHITTENDEN, Jeweler
GT. BARRINGTON. - - MASS.

WYLIE
Edna Mrs musician 14 Castle h 222 Main
George S (Edna) emp NET&TCo h 222 Main
James K (Gertrude J) carrier p o bds 222 Main
Wyman Carl (Bernice) rem to Stockbridge
Charles H (Martha) farmer rem to Blandford
Yale Charles W bds 114 Cottage
Edward gardener bds 114 Cottage
Edward G caretaker Mt Everett Golf club
Ella J Miss removed from town
George A (Emma R) chauffeur h 114 Cottage
Mildred A Miss tel op NET&TCo bds 114 Cottage
YE BARRINGTON TAVERN (Miss Katherine McNamee) hotel 400 Main See blue adv section
Years Ago Tea Room (Mrs Jeanette Brothers prop) tea room No Egremont rd rfd 1 GB
Yellan Joseph (Anntineta) laborer h Park Hous
Yedszka Joseph (Anna) emp RPCo h Park Hous
Stanley emp RPCo bds Joseph Yedszka Park Hous
Young John J rem to Sheffield
Patrick (Mary) foreman rem to Sheffield
Yurga Alexander (Rose) emp NYNH&HRR h 11 Grove p o Hous
Harry emp MM bds Alexander Yurka 11 Grove Hous
Joseph emp MM bds 11 Grove Hous
Yurkee Harry R clk 311 Main bds 28 Castle
Zabato Angelo V emp MM bds Mrs M Zabato High p o Hous
Eugene B emp MM bds Mrs M Zabato High Hous
ZABATO GENO Housatonic Garage Front bds Mrs M Zabato High Hous See page 15
Martha Mrs emp MM h High p o Hous
Zambeletta Angelo (Mary) caretaker F Vitale h Lake Drive
Zanetti Achilles J (Josephine P) emp SICo h 86 Van Deusen rd
Zanini Anna Miss nurse (Greenfield) bds 40 Welcome
Dominic (Caroline) mason h 40 Welcome
Peter (Margaret) mason rem to Alford
Zarimba Joseph (Alice) emp MM h Park Hous
Zaske Bruno C carpenter h 11 Silver
Lena M widow of Ernest bds 11 Silver
Zebeto Louis (Martina) mill emp rem to West Stockbridge
Zera Antonio (Antoinette) emp RPCo h E Main Hous
Zimbouski Alexander (Sophia) emp RPCo h Van Deusenville Cross rd
Zimmele Harriet M Miss bds Mrs M E Scully Berkshire Heights rd

CUT PRICE MARKET
I. Goldberg, Proprietor
29 Railroad Street Tels. 220 and 221
Choice Western Beef & Poultry
Wholesale Prices to
Hotels and Boarding Houses
Gt. Barrington, Mass.

PAINTS, GUNS, AMMUNITION
F. H. TURNER & CO.

ZIMMELE
Margaret widow of Harry B bds Mrs M E Scully Berk Hts rd
Zimmer Carrie E Miss clerk 293 Main bds 127 West ave
Charles F (Margaret T) farmer h 127 West ave
Cornelia A Miss bds 127 West ave
Julia M Miss bds 127 West ave
Zimmerman Joseph W (Trona V) cooper foreman Int Cooperage Co h 37 Pine
Zion church 11 Elm ct
Zmysloski Vaclaw (Victoria)emp RPCo h 31 Castle lane
Zucco Angelina Miss bds D Zucco Christian Hill rd
Angelo mason bds 123 VanDeusen rd
Antonio (Nellie D) trucking 110 Cottage h do
Domenico (Mary) mason E H Shaw h Christian Hill rd
Domenico died March 1927
Erminio mason E H Shaw bds D Zucco Christian Hill rd
Johanna emp MM bds 123 VanDeusen rd
Joseph emp GBMCo bds D Zucco Christian Hill rd
Lena M Miss stenog 321 Main bds 130 VanDeusen rd
Louis P emp SICo bds 123 VanDeusen rd
Marcella J Miss companion 50 Dresser ave bds 130 Van Deusen rd
Margaret C Miss emp 17 Bridge bds 123 Van Deusen rd
Mary R Miss emp RPCo bds 130 Van Deusen rd
Veronica widow Domenico h 123 Van Deusen rd
Veronica emp 210 Main bds 123 VanDeusen rd
Victor (Giacomina) laborer h 130 VanDeusen rd

Frank Howard
HOWARD BUILDING,
Farm Machinery, Poultry Supplies, Seeds, Builders' Supplies
PITTSFIELD

When you buy a Hallmark article of Gold, Silver or Plate you can feel sure it is the best obtainable for the money

G. F. CHITTENDEN, Jeweler
GT. BARRINGTON, - - MASS.

THE LOCAL DIRECTORY

¶The more you use this directory the more you will appreciate the value of such a publication to the community.

¶The frequency of names appearing in bold type will naturally impress you. This is the most reasonable, ethical, inexpensive and common-sense way of reaching the public for the purpose of attaining good-will for your business that has ever yet been invented.

¶If you are not thus represented think it over before the canvasser calls again.

CROWLEY & LUNT, Publishers

CUT PRICE MARKET CHOICE WESTERN BEEF & POULTRY All Kinds of Sea Foods
29 Railroad Street Tels. 220 and 221 Gt. Barrington, Mass.

Henry A. Stevens, Funeral Director
AUTO LIVERY Great Barrington, Mass.

CROWLEY & LUNT'S

MONTEREY STREET DIRECTORY

1929-'31

Art School road, from Tyringham rd. at Morse corner ,to jct Carrington Farm road

Blue Hill road, from Main, at Corashire village, to Gt B town line

Carrington Farm road, from South Lee rd, at old center past Carrington Farm of R. P. Ensign, to jct South Lee rd.

Chestnut Hill road, from Main to Sandisfield town line.

Gould Farm road, from Main, near Townsend Manor, to jct. New Marlborough rd

Hartsville Brook road, from Main east of Corashire village, to New Marlborough town line.

Hartsville-Corashire road, from Main in village of Corashire, to New Marlborough town line.

Hartsville-Lake Buel road, from Main n. Gt B town line to New Marlborough town line.

Justamere Farm road, from Gould Farm rd. to jct, New Marlborough rd.

Lake View road, from South Lee rd., at H. Wood's, crossing Tyringham rd., to jct. Otis rd.

Main, from Gt Barrington town line, through Monterey village, to Otis town line.

Mount Hunger road, from Tyringham rd., at Morse corner, to jct. Otis rd.

New Marlborough road, from Main, at Monterey village to New Marlborough town line.

Prospect View road, from Main, near Townsend Manor, to jct South Lee rd at Old center.

Sandisfield road, from Main, ¼ mile east of Monterey village to Sandisfield town line.

South Lee road, from Tyringham rd., ½ mile north of Monterey village, to Great Barrington town line.

Swann Forest road, from Main, past Rufus Brett residence, crossing Blue Hill rd., to Swann Forest.

Twing road, from Sandisfield rd to Sandisfield town line.

Tyringham road, from Main, at Monterey village, past west end of Lake Garfield, to Tyringham town line.

John B. Hull & Son COAL Great Barrington

WHEN YOU BREAK YOUR GLASSES
WHEN YOU NEED NEW GLASSES
WHEN YOU WANT ANY WORK DONE
CONNECTED WITH GLASSES

Bring them to me. The best equipped Optical Shop in Berkshire Co.
G. F. CHITTENDEN

CROWLEY & LUNT'S

MONTEREY GENERAL DIRECTORY

(Mail addresses include Monterey Postoffice, RFD route from Gt. Barrington, Hartsville p. o and Monterey—Gt. Barrington stage)

POSTOFFICE is Monterey unless otherwise indicated.

1929-'31

SPECIAL ABBREVIATIONS: GB., Great Barrington; Harts., Hartsville; L. Gar., Lake Garfield; LSCo., Langdon Store Co.; Mont., Monterey; NM., or N. Marl., New Marlboro; Sdsfd., Sandisfield; Tyr'ham, Tyringham.

A PROPER NAME IN PARENTHESIS immediately folowing the name of a man indicates the wife's given name.

FOR REGULAR ABBREVIATIONS see front of book.

ABERCROMBIE

Abercrombie Newman private tutor bds R H Abercrombie Main
Ralph H (Aemlia F) pastor Cong church h Main
Altaraz Frieda Mrs executive sec School for Boys h Gt Barrington rd
ALTARAZ ISAAC M (Frieda) director School for Boys h Gt Barrington rd See page 52
Anderson Joseph (Susan R) (New York) s r Lake Garfield
Angel Bernhard Rev (Fanny) (Elmhurst L I) s r Lake Garfield
Esther Miss s r B Angel Lake Garfield
Ruth Miss s r B Angel Lake Garfield
Theodore (Elmhurst L I) s r bds B Angel Lake Garfield
Arial Mary Miss bds Smith Arial Beartown rd
Smith (Minnie) farmer h Beartown rd
ASHWORTH EDWARD C (Eleanor) auto service sta and roadside stand Main h do p o GB See blue adv section
Baker John (Virginia) stitcher (Otis) bds Charles H Scott
Bailey Bradford J student School for Boys bds Isaac M Altaraz
Barnum Arthur H painter bds Arthur S Barnum Gt Barrington rd p o GB
Arthur S (Clara) farmer h Gt Barrington rd p o GB

CUT PRICE MARKET CHOICE WESTERN BEEF & POULTRY All Kinds of Sea Foods
29 Railroad Street Tels. 220 and 221 Gt. Barrington, Mass.

LEADING CLOTHIERS PENDER'S Pender Bldg. PITTSFIELD Union Blk., DALTON

BARTOW

Bartow Willis O (Alice B) sawmill emp rem to Gt Barrington
Beardsley Harriet Mrs s r New Marlboro rd
Beebe Alfaretta A Miss (Canaan Ct) s r bds Hiram F Beebe Lake Garfield
Hiram F (Nina W) (Canaan Ct) s r Lake Garfield
Benedict J Fred (Carrie) farmer h Blue Hill rd rfd 2 GB
Benson John C (Ella) farmer h Tyringham rd
Benton Marietta A Mrs h Mountain View
Berkshire Silver Fox Ranch (Joseph H Johnson mngr) New Marlboro rd
Summer school of Art (R P Ensign) Lake Garfield rd
Bevens Ella M Mrs bds Miss Anna Brochu Gt Barrington rd po Monterey stage
Bidwell Belle Miss (Vineland N J) s r Lake Garfield
Helen L Miss (Cambridge)s r bds Orlando C Bidwell Tyringham rd
Jessie T widow of William S h Ledgehurst Main
Josephine widow of Edwin H (Vineland N J) s r Lake Garfield
Margaret L Miss (New York City) s r bds Orlando C Bidwell Tyringham rd
Orlando C (Helen) (Great Barrington) s r Tryingham rd
Richard S (Evelyn) Vineland N J s r Lake Garfield
Billings Harry farmhand rem to New York
Bills Harriett widow Jasper H h Main
Jasper H deceased
Black William J farmhand bds Clarence Wellman New Marlboro rd
Blake William E (Josephine) farmer h po GB
Blakeslee Clara A Miss (Hampton Vt) s r The Burke House Lake rd
Bogart Harvey B (White Plains N Y) s r bds Mrs N B Bogart
Nellie B Mrs (White Plains N Y) s r Lake rd
Bommer Frederick (Mary) (N Y C) s r Lake Garfield
Braden J Robert (Suzanne) supt rem to Chicopee Falls
Breed W George (So Lee) s r Lake Garfield (o)
Brenner Mortimer deceased
Brett George (Frances L) farmhand h Corashire po GB
Rufus C (Lucy S) farmer h Corashire po GB
William C (Miriam H) farmhand bds R C Brett p o GB GB
Brochu Anna widow of Francis h Great Barrington rd po Monterey stage

The WALLACE CO.
Complete Department Store
PITTSFIELD, MASS.
Everything for Women Children and the Home

E. P. HUNT & CO., Inc. GREAT BARRINGTON'S DEPARTMENT STORE Telephone 245 and 246

BROCHU

Ella Miss h Gt Barrington rd p o Monterey stage

BROOK BEND TAVERN (Miss Leila Livingston Morse) hotel Main p o Monterey See blue adv section

Brown Charles N bds Arthur S Barnum off Gt Barrington rd p o Monterey stage

Lamont gdnr Mrs A Gould bds do p o GB

Robert Rev (San Francisco Calif) s r Lake Garfield (o)

Bruckbauer Katherine Miss (1107 8th ave Brooklyn N Y) s r Lake Garfield

Mary E widow Frederick (Brooklyn N Y) s r Lake Garfield (o)

Bruning William C (Christine) (NYC) s r Lake Garfield

Bryant William emp State rd rem to Huntington

Bump Annie E widow William E deceased

Burke Claude H farmhand bds W E Phelps

Burrows Amelia E widow Chester T bds B E Tryon

Byles Elwood L (Central Village Conn) emp Dr N H Ives bds do (smr)

Calvert Arthur F (Alice M) emp State rd rem to Connecticut

Camp Monterey (Alfred R Jayson propr) camp for boys Lake Garfield

Owaissa (Alfred R Jayson propr) camp for girls Lake Garfield

Simpson (for boys and girls) West rd

Canty Janie Mrs waitress Harold G Marr Lake rd bds do

Chadbourne Hazel Miss (New York) s r Lake Garfield

Charmy Hyman (Rebecca) rabbi and farmer rem to New York

Clapp Aurinda B widow of Henry prop "The Pines" Uptown rd h do

Clark Charles M bds Arthur Barnum po GB

Elizabeth T. Miss cook Mrs Hattie Bills bds Mrs L E Clark

Louisa Miss rem to Pittsfield

Lucy E widow of London h Main

Coleman Alfred H (Madeline H) forester h River rd po Monterey stage

Collins Frances Mrs cook rem to Maryland

Colt Howard F (Faith) farmer Mrs Agnes Gould h po GB

Julia C widow James P bds Mrs Agnes Gould p o Gt B

Congregational church Main

Contessa Clemence J Miss h Main

Marie C Miss h Main

Couper Catherine E Mrs (Brooklyn N Y) s r Lake Garfield

J. J. SCHAEFER, WALL PAPERS
331 Main Street Tel. 720 Great Barrington, Mass.

276 Main St., Great Barrington, Mass. Hutton & Height, Inc. One of Six Stores Where Satisfaction Is Certain
Head to Foot Outfitters For Men and Boys

CRONK

Cronk Charles farmer h Chestnut Hill rd

George (Oveline) farmer h River rd po Monterey stage

Samuel (Mae B) farmer h Main

Cutler Sanford L (Emma S) (NYC) s r bds Orlando C Bidwell Tyringham rd

Davidson Donald M (Helen M) (Brooklyn N Y) s r Lake Garfield

Davis Leacosti Miss cook W E Phelps New Marlboro rd bds do

Diedel Henry R (Jessie F) (336 West 95th NYC) s r Sunset Cottage Lake Garfield

Diefenderfer Alfred J (Rosalie) s r p o Monterey

Doncaster Louie A (Edna G) farmer and auctioneer h Hartsville rd po Harts

Robert L student SHS bds Louie A Doncaster Hartsville rd p o Harts

Dooley Alice B Miss (Freeport Me) bds Mrs Clara M Gregory Main

Dorsey Augustus H (Mary T) (N Y C) s r Main

Dowd George R lumberman bds Mrs M C Dowd po Monterey stage

Henry A emp State rd (Otis) bds Mrs M C Dowd po Monterey stage

Marcia C widow James h Blue Hill rd po Monterey stage

Moore J forester rem to Otis

Eaton Henry W (Lucie B) (41 Park Row N Y) s r "Indian Cave"

Edwards Bert farmhand rem to New York

Eihorn Mary widow John h South Lee rd

Enoe Amy Miss hskpr John M Enoe bds do Great Barrington rd po GB

Charles H carpenter bds J M Enoe Great Barrington rd po GB

Herbert farmhand bds J M Enoe Great Barrington rd po GB

John M farmer h Great Barrington rd po GB

Ensign Dean H (Newark N J) s r bds Raymond P Ensign Tyringham rd

Raymond P (Caroline H(Newark N J) (Berkshire Summer School of Art) Lake Garfield rd s r do

Everett Alice C Miss student Becker Inst (W) bds Mrs Alice S Everett South Lee rd

Alice S widow John E h South Lee rd

Edwin R carpenter bds Mrs Alice S Everett South Lee rd

Elizabeth Miss (Newburgh N Y) s r Cross rd

Emma Miss (Newburgh N Y) s r Cross road

RADIO, VICTROLAS AND VICTOR RECORDS
WOOD BROS. Pittsfield, Mass.

DeLuxe Cleaners & Dyers
Tel. Gt. Barrington 795
303 MAIN STREET
We Call For and Deliver

EVERETT

Frank H farmhand bds Mrs Alice S Everett South Lee rd
John E deceased
Fairbanks Ethel Mrs rem to Florida
Frederick head farmer Mrs A Gould h po GB
Fargo H Perry (Marian) Smith & Fargo h "Maple Rest" po Monterey
Reuben Mrs deceased
Farnham Charles teamster rem to Huntington
Clayton teamster rem to Huntington
Fenn Edward S (Catherine E) farmer h New Marlboro rd
Sheldon E student SHS bds Edward S Fenn New Marlboro rd
Fernway Camp (Dr Nathaniel H Ives prop) summer camp for girls Lake Garfield
Fox Timothy hairdresser Main h at 15 Pleasant Gt Barrington
Franks Louis (N Y City) s r Garfield (o)
French George (Catherine) emp Arthur S Somers Lake Garfield h do
Garrison Edward farmer rem to Gt Barrington
Gifford George rem to Huntington
Gilman Frances P Miss (Yonkers N Y) s r "Justamere Farm"
Ginsburg Bernard S student School for Boys bds Isaac M Altaraz
Goldberg Abraham (Hannah W) garment maker rem to New York
Goodyear Carolyn Miss emp Mrs A Gould bds do po GB
Eleanor Miss bds Mrs A Gould po GB
Gould Agnes widow William J convalescing sanitorium and boarding house h po GB
Greeka Charles R (Maud) (917 East 14th Brooklyn N Y) s r Lake Garfield (o)
Gregory Alton painter bds Ellery G Heath Main
Clara M widow John W h Main
George D bds Mrs Clara M Gregory Main
John W deceased
Groehl Evelyn L Miss (Brooklyn N Y) s r bds Henry M Groehl Lake Garfield
Frederick E (3608 Broadway N Y) s r bds Frederick J Groehl Lake Garfield
Frederick J judge (3608 Broadway N Y) s r Lake Garfield
Henry M Dr (Amelia) (275 Riverton N Y C) s r Lake Garfield
Letitia M Miss(Brooklyn N Y) s r bds Henry M Groehl Lake Garfield

Complete Office Equipment
Rice & Kelly (Good Furniture)
Pittsfield, Mass. Tel. 840

CEMENT, LIME AND FULL LINE OF BUILDERS' MATERIALS : : : : : : : :
F. H. TURNER & CO.

GUDEN

Guden H Alexander (52 Roosevelt ave East Rockaway L I) s r Lake Garfield (o)
Hall Andrew J (Minnie M) farmer h New Marlboro rd
Arsella Miss deceased
Ernest A farmhand bds Clarence Wellman New Marlboro rd
Harold D farmhand A J Hall bds do
William (Zella) farmer h Blue Hill rd rfd 2 Great Barrington
Hanet Eugene (Carrie E) (Brooklyn N Y) s r Gt Barrington rd p o Monterey stage
Hanlon Charles deceased
Etta C widow Charles h Main
Harmon Elihu D farmer h po Monterey
Frank M (Rose B) farmer also town clerk h Main
Parker C farmhand bds Philando C Harmon New Marlboro rd
Philando C (Nellie M) farmer h New Marlboro rd
Hart Clifford farmhand bds Noel W Hart Blue Hill rd po GtB
Eleanor Miss bds Noel W Hart Blue Hill rd p o GtB
Ethel E Miss bds Noel W Hart Blue Hill rd p o GtB
Frank farmhand bds James L Twing Chestnut Hill rd
Noel W farmer h Blue Hill rd p o GB
Hawthorne Helen A Miss (Gt Barrington) s r Lake Garfield (o)
Haynes Nathan C (Inis H) (Flushing L I) s r New Marlboro rd
HEATH ELLERY G (Lula B) teaming trucking and auto livery Main Monterey h do See blue adv section
Emma E widow Orville G h Main
Grey bds E G Heath
Harold (Hazel D) emp E G Heath h Main
Paul emp E G Heath bds do
Wendell (Anna E) emp Ellery G Heath h Main
Herbst Edna Miss s r W F Herbst
William F (Bertha) (20 East 190th N Y C) s r Lake Garfield
Herre William (Sophia) farmer rem to Alford
Herschoff Louisa D Miss (Port Washington L I) s r bds Chauncey K Jost Lake Garfield
Hill Ira (Hattie) s r Tyringham rd
Katherine Miss maid rem to Maryland
Hinman Horace painter bds Mrs Jessie T Bidwell No Main
Holmlund Alice M Miss (Buffalo N Y) s r bds Mrs Loretta R Holmlund Lake Garfield

Frank Howard
Farm Machinery, Poultry Supplies, Seeds, Builders' Supplies
HOWARD BUILDING, PITTSFIELD

CLEANERS GT. BARRINGTON Shalett & Shea DYERS Tel. 699

HOLMLUND

Loretta R widow George (Buffalo N Y) s r Lake Garfield
Mildred B Miss (Buffalo N Y) s r bds Mrs Loretta R Holmlund Lake Garfield
Horn John Dr (72 E 92d st N Y) s r Lake Garfield
John A (Angelica) s r Dr J Horn Lake Garfield
Houghton Joseph F (Ada F) (Stratford Conn) s r "Camp Cool Shaugh" Lake Garfield
Hoyt Adria A Miss (Brooklyn N Y) s r bds Mrs Genevieve H Lyman
Hughes Martin emp Mrs Agnes Gould bds do p o GtB
May Miss (N Y C) s r bds Warren J Hughes So Lee rd
Warren J pastor Immaculate Conception ch (N Y C) s r So Lee rd (o)
Hyde Charles P farmer bds Mrs E M Hyde New Marlboro rd
Elizabeth M widow of John C h New Marlboro rd
Hazel Miss (N Y C) s r Gt Barrington rd p o GtB
Nelson W farmer bds Mrs E M Hyde New Marlboro rd
Silas W (Bertha L) farmer h Monterey rd p o GB
Ives Nathaniel H Dr (175 Park ave Mt Vernon N Y) "Fernway" summer camp for girls Lake Garfield s r do
Jayson Alfred R (Elizabeth B) (Newark N J) propr Camp Monterey and Camp Owaissa Lake Garfield s r do
Johnson Harry C carpenter bds J H Johnson
Joseph H (Josephine L) mngr Berkshire Silver Fox Ranch h p o Monterey
Jones Raymond h Mt Hunger
Jost Chauncey K (Emma H) (Port Washington L I) s r Lake Garfield (o)
Theodore A (Elsie) physician (Mt Vernon N Y) s r Lake Garfield
Junius Fannie Mrs cook Harold G Marr Lake rd bds do
Kahl Henry (Pittsfield) s r New Marlboro rd (o)
Kennedy Gladys L Miss bds Clarence Wellman New Marlboro rd
Keyes Clinton W (N Y City) s r Lake Garfield (o3)
Kimberley Charles H (Annie J) rem to Mill River
Loid R rem to Mill River
Kinne Clarence C (Ellen D) carpenter h p o Monterey
Elmer J (Ella) mason h p o Monterey
Kogut Joseph (Margaret) furrier h Monterey rd p o Monterey stage
Kroehle Frederick W jr (Lucille)(N Y C) s r Lake Garfield

The HAMILTON HOTEL Chebeague, Me. Finest Cuisine R. E. ROWE, Mngr.

Henry A. Stevens, Funeral Director AUTO LIVERY Great Barrington, Mass.

KUROSKI

Kuroski George farmer h Blue Hill rd rfd 2 GB
LAKE BUEL TEA ROOM & INN (George Waskow) lunches meals and rooms Pixley cor See blue adv section
LANGDON STORE CO (Julius D Miner pres and treas Lester S Miner Clerk) gen mdse store Main See blue adv section
Lankenau Harry (Elsie) (N Y City) s r bds H Lankenau So Lee rd
Henry (Christine) (N Y City) s r So Lee rd
Richard (Clara) (N Y City) s r bds H Lankenau So Lee rd
Lattimore Florence L Miss (N Y City) s r p o GB
Lawless Henry V (Elizabeth M) emp Mrs Agnes Gould h do p o GtB
William J student Berkshire Industrial farm (N Y) bds Henry V Lawless p o GtB
Le Clear Minnie W Miss emp Mrs Agnes Gould bds do p o GtB
Lindsay William E (Emily A) (N Y City) s r Lake Garfield (r)
Loom Earl I carpenter h So Lee rd
Hulda A Miss deceased
Lyman Genevieve H widow Robert A (Brooklyn N Y) s r Main
Maleady Jennie Miss emp Mrs A B Clapp bds do
Maple Rise (H B Smith) boarding So Lee rd
Marr Harold G (Annabel P) (Dayton Fla) s r Lake rd
Marrion George (Carrie) farmhand rem to Gt Barrington
Martin Julia Miss teacher bds William T Martin So Lee rd
Mary Mrs nurse rem to Pennsylvania
William T (Nora A) emp A S Sommers h So Lee rd
McAvoy Emma J wife Michael deceased
Michael h Bear Mt p o So Lee
McCollom William E (Irene E) (Brooklyn N Y) s r Lake Garfield
William G (BrooklynN Y) s r bds William E McCollom Lake Garfield
McKee Abbie P widow Sidney bds Mrs Agnes Gould p o GtB
Sidney K (Rose) emp Mrs Agnes Gould h do p o GtB
McManus James farmer h So Lee rd
William T farmhand bds James McManus
McNutt Anna Miss (N Y C) s r Mt Hunger (o)
Miksic Bogo student School for Boys bds Isaac M Altaraz
Marcel emp Isaac M Altaraz bds do
Miller Marshall H (Ruth C) laborer bds James L Twing Chestnut Hill

John B. Hull & Son COAL AND WOOD Phones 87-R, 87-W, Res. 23-M GT. BARRINGTON, MASS.

The "Hallmark Store" in Gt. Barrington ∴ ∴ ∴ Watch for our Hallmark Specials G. F. Chittenden, Jeweler

MINER

MINER JULIUS D (Grace F) pres and treas LSCo also postmaster Monterey h Main See page 438
Lester S clerk LSCo h Main
Mirman Barney (Mamie) meats rem to New York
Ethel Miss rem to New York
Monterey Cemetery Blue Hill rd
Country Club (Alfred R Jayson propr) Lake Garfield
Free Library (Newman Abercrombie librarian) Main
Grammar school Main
Grange Main
Town Hall in basement of Congregational church
Morse Clara Miss bds Brook Bend Tavern Main
MORSE LEILA LIVINGSTON MISS propr Brook Bend Tavern Main h do See blue adv section
Moses Francis H (Elizabeth M) (Brooklyn N Y) s r Lake Garfield
Harry (Eva) farmer h Hartsville rd p o Hartsville
Mary E Miss (Brooklyn N Y) s r bds Francis H Moses Lake Garfield
Samuel student SHS bds Harry Moses Hartsville rd p o Harts
Moulthrop George farmhand rem to West Otis
Mundell William J (Elsie G) (Brooklyn N Y) s r Tyringham rd Lake Garfield
Newby Ruby Mrs (Orlando Fla) s r Morse's corner (o)
Nicklen Henry farmhand rem to West Otis
LeRoy (Harriett E) farmer rem to West Otis
Owen W Moreton Rev (Mary B) (Waterbury Conn) s r Lake Garfield (r)
Parker John H (Anna) (Parkersburg W Va) s r Lake Garfield
W Morrill (Anna) (Cliftondale) s r Lake Garfield
Pearson James C s r bds J F Pearson Tyringham rd
John F (Sarah C) merchant (63 Myrtle ave Brooklyn N Y) s r Tyringham rd
Pease Robert C (Sarah R) steam engineer h Lake rd
Percy Eleanor Miss (Brooklyn N Y) s r bds Dr H P Wolfer
Phelps Fannie R Miss bds W E Phelps New Marlboro rd
Winthrop E h New Marlboro rd
Phillips Beatrice B Mrs teacher Monterey sch bds Arthur S Barnum Gt Barrington rd p o GtB
Plusch Margaret widow Frederick emp Mrs Agnes Gould bds do p o GtB
Pope Lester B (Grace M) (Brooklyn N Y) s r Main
Lester B jr (Brooklyn N Y) s r bds Lester B Pope Main

CUT PRICE MARKET Choice Western Beef & Poultry Wholesale Prices to Hotels and Boarding Houses
I. Goldberg, Proprietor
29 Railroad Street Tels. 220 and 221 Gt. Barrington, Mass.

LEADING CLOTHIERS PENDER'S Pender Bldg. PITTSFIELD Union Blk., DALTON

PROSPECT

Prospect Hill Farm (Henry Woods prop) boarding house So Lee rd p o Monterey
Ramsdell T Ellis (Edith B) (Gt Barrington) s r Lake Buel (o)
Thomas S (Helen T) (Gt Barrington) s r Lake Buel
Ratzburg Millie widow Charles (Shreveport La) s r bds George S Wing Lake Garfield
Reed George T (Flora M) emp Mrs Agnes Gould h do p o GtB
Reid Lillian E Miss (405 Palisade ave Yonkers N Y) s r West
Richmond Constance Mrs deceased
Rockwell Grace Miss deceased
Rogers Henry J (Genevieve) farmer h Mt Hunger
Rowe Chester M (Martha C) (Hasbrouck Heights N J) s r Lake Garfield
Phyllis I Miss (Hasbrouck Heights N J) s r Lake Garfield
Schofield Martha R Mrs s r Fairview rd
SCHOOL FOR BOYS (Dr I M Altaraz director Mrs Frieda Altaraz exec sec) Gt Barrington rd See page 52
Scott Charles H (Grace P) farmer h Lake Garfield
Shapiro Benjamin editor (N Y City) s r Chestnut Hill rd
Ida widow Louie h Gt Barrington rd p o Monterey stage
Julia Miss bds Mrs Ida Shapiro Gt Barrington rd p o Monterey stage
Shea James F (Mildred) emp Francis H Moses Lake Garfield bds do
Simonds Charles B (Marion B) farmer rem to New York
Simplex Laundry (Perry D Stanard propr) Gt Barrington rd p o Monterey stage
Sleep Albert E (Bertha M) carpenter h Gt Barrington rd p o Monterey stage
Smith Donald H (Eleanor H)sugar chemist rem to Pittsfield
Edward S Dr (Westfield) s r Lake Garfield
Herbert B (Marietta S) Maple Rise So Lee rd h do
Nathan (Jennie) garment maker rem to New York
Nellie M Miss (N Y C) s r bds Miss Florence L Lattimore p o GtB
Richard emp Smith & Fargo bds R S Smith Sandisfield rd
Russell S (Ruby P) Smith & Fargo contractors h Sandisfield rd
& Fargo (Russell S Smith and H Perry Fargo) contractors p o Monterey
Snyder Betty Miss (Brooklyn N Y) s r bds Horace M Snyder Lake Garfield
Horace M (Josephine) (Brooklyn N Y) s r Bide-a-Wee Lake Garfield

The Wallace Co. PITTSFIELD'S RELIABLE DEPARTMENT STORE

E. P. HUNT & CO., Inc. GREAT BARRINGTON'S DEPARTMENT STORE Telephone 245 and 246

SNYDER

Horace M jr (Brooklyn N Y) s r bds H M Snyder
John W (Brooklyn N Y) s r bds Horace M Snyder Lake Garfield
Sommers Andrew L (Ruth E) (Brooklyn N Y) s r Lake Garfield
Arthur A (Brooklyn N Y) s r bds A S Sommers
Arthur S (Brooklyn N Y) s r Lakewood terrace
Fred L (Jeanett) (Brooklyn N Y) s r Lake Garfield
Sparks Bertha E Miss rem to Huntington
Charles E saw mill emp rem to Huntington
Charles H (Etta M) saw mill rem to Huntington
Theodore H(Bertha R)saw mill rem to Huntington
Spencer Albert H deceased
Ellen widow Albert H bds Noel W Hart Blue Hill rd p o GtB
Stafford Earle (Edith L) State forester h p o GB
Stanard Perry D (Olivinia O) propr Simplex Laundry Gt Barrington rd h do p o Monterey stage
Stapleton Mary A widow of William J bds Mrs E E Heath Main
Starkweather Mary E Miss s r Fairview rd
Olivia H Miss s r Fairview rd
Stearns Elizabeth Miss emp Mrs Agnes Gould bds do p o GtB
Stedman Edward H (Emma B) (Gt Barrington) s r p o Monterey
Stetson Hattie E Miss s r Fairview rd
Stevens J Gardner (Bertha A) farmer h GB rd p o GB
Stoiber Arthur s r L Stoiber Lake Garfield
Edwin L (Edna P) (So Orange N J) s r Lakeview Lake Garfield
Louis (Kate E) (723 De Graw ave Newark N J) s r Lake Garfield
Taggart Robert W (Jessie) DDS (NYC) s r Lake Garfield
Thompson Catherine M Miss (Brooklyn N Y) s r bds Mrs Genevieve H Lyman Main
Harvey (Frances) (N Y C) s r New Marlboro rd
Thomson Frances A widow Martin V h West
Jared B (Beulah E) h West
Townsend Helen Miss bds Mrs Jessie T Bidwell Main
Tragardh Inge (Helga) farmer h off Gt Barrington rd rfd GB
Tryon A Wallace (Marguerite) auto livery also Tryon's Garage Main h Main

J. J. SCHAEFER ANTIQUES CUSTOM MADE UPHOLSTERING FURNITURE
331 MAIN STREET, GREAT BARRINGTON, MASS.

276 Main St. Great Barrington, Mass. Hutton & Height, Inc. One of Six Stores Where Satisfaction Is Certain
Head to Foot Outfitters For Men and Boys

TRYON

TRYON B E & D A (Bert E and Miss Della A Tryon) tea room etc Main See blue adv section
Bert E (Leila) (B E & D A Tryon) Main h do
Della A Miss nurse also (B E & D A Tryon) bds B E Tryon Main
Delmor C deceased
Delmor J (Frances T) h Tyringham rd
Nina R Miss mngr A W Tryon bds B E Tryon Main
Tryon's Garage (A Wallace Tryon) taxi, trucking, repairs etc Main
Twing Edward h Chestnut Hill r d
Frank farmhand bds James L Twing Chestnut Hill rd
Helen J Miss student bds James L Twing Chestnut Hill rd
James L (Gertrude A) farmer h Chestnut Hill rd
Robert B mech A Wallace Tryon Garage Main bds Bert E Tryon Main
Van Burke John Rev bds John D Van Burke Lake rd
John D (Agnes) caretaker Harold G Marr Lake rd h do
Vogt Ernest gdnr rem to Alford
VonLadenberg Max professor (Tufts coll) h Uptown rd
Wade Harriet widow Benjamin bds Edward S Fenn New Marlboro rd
Walters Margaret Miss emp Mrs Agnes Gould bds do p o GtB
Waring Janet Miss (Yonkers N Y) s r "Justamere Farm" p o Monterey
Janice B Miss (Yonkers N Y) s r "Justamere Farm"
WASKOW GEORGE (Gussie G) Lake Buel Tea Room & Lunch Pixley cor h Great Barrington rd p o GB See blue adv section
Pauline Mrs (N Y City) s r Lake Garfield (o)
Watson Ernest W (Eva J) (Brooklyn N Y) s r Gt Barrington rd
Maynard (Marjorie) farmhand Mrs Agnes Gould h do p o GtB
Weiss Erma L Miss (N Y C) s r bds John Weiss Lake Garfield
John (Wilhelmina) (32 Broadway N Y) s r Lake Garfield
Wellman Clarence (Kate) farmer h New Marlboro rd
Wenglinsky Harry (Pauline) rem to New York
Westberg Emil (Hilda) farmer h So Lee rd
Ernest O farmhand bds Emil Westberg So Lee rd
White Matthew jr (N Y C) s r Lake Garfield
Whitestone Walter S (Beulah T) (Larchmont N Y) s r Lake Garfield
Wiley Sarah E Mrs deceased
Willow Glen (Mrs Harriet Bills prop) boarding house Main
Wilson James A (N Y C) s r Lake Garfield (o)

WOOD BROS. SELL OR RENT PIANOS
PITTSFIELD, - - - MASS.

Lenox Branch Tel. 345 **DeLuxe Cleaners & Dyers** Main Office and Plant Monroe St. Pittsfield Tel. 4291
We Call For and Deliver 303 Main St., Tel. 795 Gt. Barrington

WING

Wing Arthur K (Jane S) (New York) s r Lake Garfield
Arthur K jr (Brooklyn N Y) s r bds Arthur K Wing Lake Garfield
George S (Nell R) (Montclair N J) s r Lake Garfield (o)
George S jr (Montclair N J) s r bds George S Wing Lake Garfield
Martin S (Brooklyn N Y) s r bds Arthur K Wing Lake Garfield
Withington Ernest S bds Matthew White jr Lake Garfield
Sybella W Mrs (N Y C) s r bds Matthew White jr Lake Garfield
Wolfer Henry P Dr (Ruby) (Brooklyn N Y) s r Lake Garfield (o)
Woods Henry (Annie E) propr Prospect Hill Farm So Lee rd h do
Wyman Grace E Miss governess Harold G Marr Lake rd bds do
Young Maybelle Mrs art teacher (N Y) bds Mrs Clara M Gregory Main

Rice & Kelly Auto Delivery to Your Door
(Good Furniture) Pittsfield, Tel. 840

General Hardware GREAT BARRINGTON **F. H. TURNER & CO.**

CROWLEY & LUNT'S

MOUNT WASHINGTON GENERAL DIRECTORY

All Mail via R. F. D. Route from Copake Falls, N. Y.)

1929-'31

SPECIAL ABBREVIATIONS: CF., Copake Falls; Ct., Connecticut; GB. or Gt. B., Great Barrington; Mt. W., Mount Washington; SdHS., Sheffield High School.
A PROPER NAME IN PARENTHESIS immediately following the name of a man indicates the wife's given name.
FOR REGULAR ABBREVIATIONS see front of book.

ANNIS

Annis Hazel Miss tchr rem to Norton
Austin Charles A (Edith) (New York) s r p o Copake Falls N Y
Robert (New York City) s r bds Charles A Austin p o Copake Falls N Y
Becker Edwin J h p o Copake Falls N Y and Scarboro on Hudson N Y
Fred (New York city) s r p o Copake Falls N Y
Burdick Willis N (Eva A) carpenter h p o Copake Falls N Y
Correll John J (Agnes B) (N Y C) s r p o Copake Falls N Y
John P (New York City) s r bds John J Correll p o Copake Falls N Y
Cox Joseph L ( ) (N Y C) s r p o Copake Falls N Y
De Heyman Fred D caretaker Charles C May h do p o Copake Falls N Y
Dodsworth Grace Hampton Mrs (NYC) s r Mt Washington p o Copake Falls N Y
Foulke J Roberts (Frances G) (Phila Pa) s r p o Copake Falls N Y
Garrett Alfred (Eleanor E) (Logan Phila) s r p o Copake Falls N Y
Thomas A (Philadelphia Pa) s r bds Alfred J Garrett p o Copake Falls N Y
Gateway to Mt Everett Tea Room (Mrs Celeste M May propr) Mt Washington p o Copake Falls N Y

Frank Howard Farm Machinery Seeds Howard Bldg., Pittsfield

CLEANERS GT. BARRINGTON Shalett & Shea DYERS Tel. 699

GOYNE

Goyne William E (Edith G) (Shore Acres Mamaroneck N Y) s r p o Copake Falls N Y

Hall Rebecca N widow John A (Norwalk Ct) s r p o Copake Falls N Y

Hamilton George T (Beatrice) artist h p o Copake Falls N Y

Handburg Ejner carpenter William Hunt's bds do p o Copake Falls N Y

Harriot Josephine Miss h p o Copake Falls N Y

Hastorf Harry (Marie) (271 W 125th st N Y C) s r p o Copake Falls N Y

Helene R Miss (White Plains N Y) s r bds Harry Hastorf p o Copake Falls N Y

Hazzard Alfred s r bds Arthur Hazzard

Arthur s r p o Copake Falls N Y

Holdship C P (Katherine D) (422 First ave Pittsburgh Pa) s r Plantin Pond p o Copake Falls N Y

Hotel Alander (Percy M Weaver propr) p o Copake Falls N Y

Houghtaling Edwin bds Lewis Houghtaling

Lewis (Lucy) farmhand J R Foulke h p o Copake Falls N Y

Hunt Elsie T Miss student SHS bds William A Hunt p o Copake Falls N Y

William A (Lucy) contractor and builder Alander h p o Copake Falls N Y

Hunter Clara M widow Douglas (Chestnut Phila Pa) s r p o Copake Falls N Y

Isaacson Emma widow Newton h p o Copake Falls N Y

Gilbert (Anna) laborer bds Mrs E Isaacson

Kallman B Elizabeth Miss (N Y C) asst director Northrup Memorial Camp s r p o Copake Falls N Y

Kandt Richard (Brooklyn N Y) s r bds Charles C May p o Copake Falls N Y

Lindsley Emily C Miss (Larchmont N Y) s r p o Copake Falls N Y

Long Emilie O Miss supt Northrop Memorial Camp s r p o Copake Falls N Y

May Celeste M Mrs (Brooklyn N Y) propr Gateway to Mt Evertt Tea Room s r p o Copake Falls N Y

Charles C (Celeste M) (Brooklyn N Y) s r p o Copake Falls N Y

McLain Hiram B (Mary) emp R L Scoville bds do p o Copake Falls N Y

McFarland James caretaker A H Scoville bds do (smr) p o Copake Falls N Y

The HAMILTON HOTEL Chebeague, Me. Finest Cuisine R. E. ROWE, Mngr.

Henry A. Stevens, Funeral Director AUTO LIVERY Great Barrington, Mass.

MELIUS

Melius Norman L (Mary) farmer h North rd p o Copake Falls N Y

Millegan Alice S widow Robert E rem to Connecticut

Miller Laura Miss (New York) s r Mt Washington p o Copake Falls N Y

Milliken Earle C (Gwendolyn) (N Y C) s r p o Copake Falls N Y

Norker Jean Mrs cook Mrs Grace H Dodsworth bds do (smr) p o Copake Falls N Y

Northrop Memorial Camp (Miss E O Long supt) p o Copake Falls N Y

Osman Kenneth student (Mt Herman) bds Peter Osman p o Copake Falls N Y

Margaretta Miss bds Peter Osman p o Copake Falls N Y

Peter (Anna) fire warden (Mt Everett tower) h do p o Copake Falls N Y

Pennyroyal Arms A I Spurr propr boarding East rd Mt Washington p o Copake Falls N Y

Pickett Sarah H trained nurse emp Miss J Harriot bds do p o Copake Falls N Y

Piper Laura widow Augustus (Toronto Can) s r p o Copake Falls N Y

Plantin Mountain Club Plantin Mt rd p o Copake Falls N Y

Porter Fred (Carrie) farmer Miss J Harriot h p o Copake Falls N Y

Howard (Mary) emp F Porter bds do p o Copake Falls N Y

Portland Flora M emp Miss J Harriot bds do p o Copake Falls N Y

Raycroft Albert chauffeur John F Strauss h Mt W p o Copake Falls N Y

Rea Ann Miss (Sewickley Pa) s r bds Mrs Edith O Rea Plantin Pond rd p o Copake Falls N Y

Edith O Mrs (Sewickley Pa) s r Plantin Pond rd p o Copake Falls N Y

Henry R (Sewickley Pa) s r Plantin Pond rd p o Copake Falls N Y

Redway Lawrence D (Virginia) physician (Ossining N Y) s r p o Copake Falls N Y

Reuppel George (N Y C) s r bds John Reuppel Salisbury rd p o Copake Falls N Y

John ( ) (N Y C) s r Salisbury rd p o Copake Falls N Y

Reynolds Louis (Grace) (Brooklyn N Y) s r Plantin pond p o Copake Falls N Y

Rice Edward jr (Eleanor) (Phila Pa) s r p o Copake Falls N Y

John B. Hull & Son COAL Great Barrington

When you buy a Hallmark article of Gold, Silver or Plate you can feel sure it is the best obtainable for the money

G. F. CHITTENDEN, Jeweler
GT. BARRINGTON, - - MASS.

SCOVILLE

Scoville A H ( ) (Cleveland O) s r Plantin Pond rd p o Copake Falls N Y
Eleanor Miss (Pittsburgh Pa) s r Plantin Pond rd p o Copake Falls N Y
R L (Anne N) (Pittsburgh Pa) s r Plantin Pond rd p o Copake Falls N Y
Schutt Ella S (4204 Parkside ave Phila) s r C M Hunter p o Copake Falls N Y
Shannon C I (Ethel S) (Sewickley Pa) s r Plantin Pond p o Copake Falls N Y
Smith Adam Dr (Emily) (New York City) s r West rd p o Copake Falls N Y
Spurr Alfred I (Damia S) Pennyroyal Arms East rd Mt Washington h do p o Copake Falls N Y
Elizabeth P bds A I Spurr p o Copake Falls N Y
Steinhauser Lena Miss maid Edward Rice jr bds do p o Copake Falls N Y
Stillman Henry B (Marie) s r East rd p o Copake Falls N Y
Strauss John F (Celia) s r Copake rd p o Copake Falls N Y
VanDeusen Earl C (Marjorie) farmer h p o Copake Falls N Y
Vandewater C caretaker rem to New York
Walker Sarah Miss (Tarrytown N Y) s r p o Copake Falls N Y
Walter Carlton H (157 East 44th N Y C) s r bds Gustave E Walter p o Copake Falls N Y
Gustave E (Ida O) (155 E 44th New York) s r p o Copake Falls N Y
Richard s r bds Gustave E Walter p o Copake Falls N Y
Weaver Percy M (Gladys) propr Hotel Alander p o Copake Falls N Y
Weeks Rufus W (Tarrytown N Y) s r p o Copake Falls N Y
Whitbeck Ada M Miss (N Y C) s r bds Mrs Mary Whitbeck p o Copake Falls N Y
Edith Miss student SHS bds Russell Whitbeck p o Copake Falls N Y
Ezra (Mabel) emp Fred Porter h p o Copake Falls N Y
Irving N farmhand bds Mrs Mary Whitbeck p o Copake Falls N Y
Mary widow Isaac N h Alander p o Copake Falls N Y
Mervin P (Victorine) fire watch (Alander tower Mt Everett) h p o Copake Falls N Y
Russell (Ellen) farmhand h Mt W p o Copake Falls N Y
Wilson Grace Mrs (Larchmont N Y) s r p o Copake Falls N Y

CUT PRICE MARKET
CHOICE WESTERN BEEF & POULTRY
All Kinds of Sea Foods
29 Railroad Street Tels. 220 and 221 Gt. Barrington, Mass.

LEADING CLOTHIERS PENDER'S
Pender Bldg. PITTSFIELD
Union Blk., DALTON

CROWLEY & LUNT'S

NEW MARLBORO GENERAL DIRECTORY

(Postoffice addresses include Hartsville, New Marlboro, Mill River and Southfield Postoffices Canaan and East Canaan Conn Postoffices and R. F. D. Routes from Great Barrington, Mass., Canaan and Colebrook, Conn.)

1929-'31

SPECIAL ABBREVIATIONS: Can., Canaan; Clay., Clayton; Conn. or Ct., Connecticut; del., delivery; GB., or Gt. B., Great Barrington; H. or Harts., Hartsville; MR., or Mill R., Mill River; NM., or N. Marl., New Marlboro; N. M. A., New Marlboro Association; NMHS. New Marlboro High School; Sthfld., Southfield; T&C., Turner & Cook, Inc.; WB., Whitney Brothers.

A PROPER NAME IN PARENTHESIS immediately following the name of a man indicates the wife's given name.

FOR REGULAR ABBREVIATIONS see front of book.

ALEXANDER

Alexander Charles F (Sarah E) h Main p o Southfield
Francis C student NMHS bds Charles F Alexander p o Southfield
Henry B (Nua) trucking h p o Southfield
Ramona R Miss emp (Pittsfield) bds Henry B Alexander p o Southfield
Alford Irene J Miss bds George F Gibson rfd 2 GB
Allen Edwin B (Genevieve) (White Plains N Y) s r Mill River p o do
Josephine G Miss (White Plains N Y) s r bds Edwin B Allen p o Mill River
Vivian Miss (White Plains N Y) s r bds Edwin B Allen p o Mill River
Amsted Archibald (Elvira) laborer h Clayton rd p o rfd Canaan Ct
Anderson Coral L C (Mary A) teamster E M Stanton h Mill River
Armand Louis carpenter bds Mrs F Leffingwell p o Hartsville stage
Arverson Charles J (Sarah F) tanner T & C h p o Southfield
Babb Clifford C (Mabel E) farmer h Brewer hill p o Mill River
Ernest F (Reaba) h Main p o Mill River
Frederick (Delina) emp E M Stanton h Mill River

The WALLACE CO.
Complete Department Store
PITTSFIELD, MASS.
Everything for Women Children and the Home

E. P. HUNT & CO., Inc. GREAT BARRINGTON'S DEPARTMENT STORE Telephone 245 and 246

BAILEY

Robert W laborer bds Frank Bailey Konkapot rd p o Canaan Ct
Samuel W (Amelia E) farmer h E Canaan rd p o E Canaan Ct
Barber Celinda E widow of Hubert L died April 1928
Barker Frederick E (Helen S) emp T&C Inc h Main Southfield p o do
Bates Christie Miss trained nurse bds J M Willet p o GtB Stage
Bennett Alice Mrs bds Charles Bennett p o Southfield
Charles emp T&C h East Hill rd p o Southfield
George laborer bds Charles Bennett p o Southfield
Benson William A emp U S Bureau of Fisheries River rd bds do p o Hartsville
Bentley Wallace A (Susan) blacksmith Clayton h p o rfd Canaan Ct
Benton Albert E (Samantha W) farmer h Canaan Valley rd p o rfd Canaan Ct
Bianchi Anthony (Delphina) farmer h rfd Canaan Ct
Bigford Cora A wife John M died October 30 1926
Dean J bds J M Bigford p o Hartsville
Earl D (Esther) carpenter h New Marlboro-Hartsville rd p o NM
John M h New Marlboro-Hartsville rd p o Hartsville
Blodgett Lulu C Miss bds Mrs M Blodgett p o Mill River
Marion widow of Edward T h p o Mill River
Nellie wife Samuel H died April 1928
Samuel H (Springfield) s r Main Mill River
Boeger Charles H (Julia) painter bds A J Crosby p o NM
Bohman Elmer emp T&CCo bds Harry Alexander p o Southfield
Bradbury Benjamin F (Mary E) farmer h rfd 2 GtB
Bradley Alfred (Alice) emp T&CCo bds Mrs Mary A Bradley p o Southfield
Mary A widow of William S h p o Southfield
Ralph W emp T&C bds Mrs Mary A Bradley p o Southfield
Robert H (Carrie M) emp T&CCo h p o Southfield
Brazie Arthur (Mabel) farmer rem to New York
Benjamin farmer rem to Torrington
Christine widow Benjamin h East rd p o Southfield
Brennan Frank laborer h Mill River-Canaan rd p o MR
George E student MRHS bds Patrick A Brennan Main p o N M
Patrick A (Della A) contractor h New Marlboro p o do
Robert J bds P A Brennan NM
Brewer Aleeste L widow Chauncey B h Main Mill River p o do

J. J. SCHAEFER, WALL PAPERS
331 Main Street Tel. 720 Great Barrington, Mass.

276 Main St., Great Barrington, Mass. Hutton & Height, Inc. One of Six Stores Where Satisfaction Is Certain
Head to Foot Outfitters For Men and Boys

BREWER

Alva B (Laura L) farmer h Brewer Hill MR
Arnold (Lucy K) farmhand h Brewer Hill MR
Brower Charles (Emma) emp T&C h p o Southfield
Butler George (Mary) lumber dealer h East rd Southfield p o Southfield
Bynak George J emp George F Gibson Lake Buel Hartsville bds do p o rfd 2 GB
Cagney Michael J (Mary) farmer h Canaan rd p o rfd Canaan Ct
Thomas farmhand bds M J Cagney p o rfd Canaan Ct
Timothy farmhand bds M J Cagney p o rfd Canaan Ct
Calip Buenaventura cook E M Culver Gt Barrington rd bds do p o NM
Calkins Anna R widow John C h Hartsville rfd 2 GB
John C died Jan 28 1927
Call Arthur J slate and metal roofer rem to State rd Gt Barrington
Elizabeth J widow of William rem to State rd Gt Barrington
Canfield Floyd (Bertha) farmer h Canaan Valley p o E Canaan Ct
Carley Thomas emp T&C h p o Southfield
Carlton Albert L (Agnes A) apprentice fish culturist U S Bureau of Fisheries Hartsville h River rd p o Hartsville
Carnegie Library (Miss Frances Rhoades librarian) Main MR
Carroll George (Margaret T) farmer h p o Mill River
James emp (Pawtucket R I) bds G Carroll p o Mill River
Joseph farmhand George Carroll bds do p o Mill River
Casler William (Lillian) supt U S Fish Hatchery rem to Washington
Chamberlain Ralph (Hazel) carpenter h Main Hartsville p o do
Chase Belle Mrs rem to Stockbridge
Clayton Union Church Main Clayton
Colderol Thomas rem to Great Barrington
Condon Mary F Miss teacher domestic science (Lakeland Fla) s r Lake Buel p o Harts (o)
Cook Augusta E Miss died October 1927
Caroline C Miss teacher Southfield sch h p o Southfield
Frances L wife Howard A deceased
Howard A (Ella) pres and treas Turner & Cook Inc h Main Southfield
Palmer J (Frances) bds H A Cook p o Southfield
Roland teacher (Deerfield) bds H A Cook p o Southfield
Stanley T elect eng (N Y) bds H A Cook p o Southfield

RADIO, VICTROLAS AND VICTOR RECORDS
WOOD BROS. Pittsfield, Mass.

DeLuxe Cleaners & Dyers
Tel. Gt. Barrington 795
303 MAIN STREET
We Call For and Deliver

COON

Coon Abram (Fannie) farmer h Clayton rd p o rfd Canaan Ct
Leon E laborer bds Abram Coon Clayton rd rfd Canaan Ct
Manley night watchman BFPCo (Canaan Ct) bds Abram Coon Clayton rd rfd Canaan Ct
Corser Linwood (Ruth S) h Sheffield rd p o MR
Cotton Luella C widow Alva N hskpr Jacob Decker Canaan rd bds do p o Mill River stage from Canaan Ct
Couch Burton L (Myra W) farmhand L F Couch h Canaan rd p o rfd Can Ct
Joseph R (Elsie R) farmer rem to Canaan Ct
Lyman F (Minnie S) farmer h Canaan rd p o rfd Canaan Ct
Crawford Orlando W (Bertha W) h p o Mill River
Crine Frank W (Martha H) farmer h p o Mill River
Wallace (Clara M) h Sheffield rd p o Mill River
Cronk Samuel (May) truckman h Lake Buel rd p o Hartsville
Crosby Arthur J (Jennie C) farmer h N M-Hartsville rd p o Hartsville
Cruikshank Benjamin (Cora) lumbermann bds G W Gibson rfd Canaan Ct
James A farmer h Canaan rd rfd Canaan Ct
John teamster h Norfolk rd rfd Canaan Ct
Simon farmhand J A Cruikshank bds do rfd Canaan Ct
Culver Everett M Dr (Helen) s r Gt Barrington rd p o NM (o)
Cunningham John J (Lena P) farmhand h p o Mill River
Curtin David D (Anna M) farmhand J M Willets h Main New Marlboro
Daley David (Mary) mngr Willets farm h do p o NM
Eugene W (Anna) farmhand h p o NM
Joseph M (Mary) hostler bds E W Daley NM
Margaret E Miss died Feb 7 1928
Patrick S farmer H Willets bds E W Daley NM
Davis Arnold rem to New York
Harry (Florence) farmhand h p o Mill River
Joseph laborer N M Game Preserve h Main p o Mill River
Rachel L widow Herbert h Gt Barrington rd p o Mill River
Richard M emp N M A h Sandisfield rd p o NM
Roy N (Clarissa) asst game warden town of New Marlboro h NM p o do
Ruth Miss student NMHS bds Mrs Rachel L Davis p o Mill River
Thomas (Rose E) carpenter W B h p o NM
Day W Taylor (The Ducktite Co) Hartsville h at Gt Barrington
Decker Arthur (Gt Barrington) s r Lake Buel (o)

Complete Office Equipment
Rice & Kelly (Good Furniture) Pittsfield, Mass Tel. 840

PAINTS, GUNS, AMMUNITION
F. H. TURNER & CO.

DECKER

Frederick W (Emma)emp T&C Inc h Main Southfield p o do
Jacob farmer h Canaan rd p o M R stage from Canaan Ct
Denoon George (Gertrude) (Springfield) s r Main Mill River p o MR
Detricks Lief supt Langhaar est rem to Connecticut
Devieto Sarah widow Angelo h Gt Barrington rd p o Mill River
Dewey Russell T (Harriet) (Gt Barrington) s r Lake Buel (o)
Dickens Esther bds George Dickens rfd Canaan Ct
George (Estelle)farmer h Clayton rd rfd Canaan Ct
Dickerson Marven W (Sarah E) bds H C McIlvaine p o Hartsville
Dinan Alton (Dorothy) farmer h Clayton rd p o Canaan Ct
Dindinger Joseph (Lucy) emp A L Whitney h p o Hartsville
Doncaster Jeanette widow John h Main Hartsville p o Hartsville
Lura A Miss died May 24 1928
Donovan Benjamin A (Rosalie) farmhand rem to Great Barrington
Downs Marcus C farmer h Gt Barrington rd rfd 2 Gt Barrington
DUBE I PETER (Gladys S) physician h Main p o Mill River office hours 2 to 4 and 7 to 8 p m tel Sheffield 13-2
DUCKTITE CO THE (W Taylor Day and Claude Sleep) mnfrs of top dressings Main Hartsville office at Gt Barrington See page 44
Duffy Alexis (Nelly) forester J M Willets bds do po stage from GB
Annie widow Thomas h p o NM
Joseph forester rem to Boston
Duvenoy Edward (Belle) (Waterbury Ct) s r Gibson's Grove Lake Buel p o Harts (o)
Edwards Ralph B (Miriam E) pastor Cong church Southfield and Mill River h Main Southfield p o Southfield
Ellis Charles farmer h Canaan rd rfd Canaan Ct
Mary E wife Charles died September 1926
Emprimo Frank died May 26 1928
John (Annabelle) emp T&C h rfd NM
Mary Miss bds M Emprimo rfd Canaan Ct
Mary E widow Frank h Main NM p o NM
Modest (Seraphina)farmer h Canaan rd rfd Canaan Ct
Erickson Edward (Anna) poultryman h Main Hartsville p o do
Franklin E bds Edward Erickson Main Harts
James E V poultryman bds Edward Erickson Main Harts
Estihto Raceliz butler E M Culver Gt Barrington rd bds do p o NM
Fay George H student bds Henry J Fay Mill River p o MR

Frank Howard
Farm Machinery, Poultry Supplies, Seeds, Builders' Supplies
HOWARD BUILDING, PITTSFIELD

CLEANERS GT. BARRINGTON Shalett & Shea DYERS Tel. 699

FAY

Henry J (Edna) town clerk h Mill River
Fellows Charles (Elizabeth)farmer h Mill River rfd Canaan Ct
Finchel William farmhand h rfd Canaan Ct
Finn Myra Mrs bds T E Murray p o Mill River
Fitzpatrick Edward laborer bds T R Fitzpatrick p o NM
John F hostler bds T R Fitzpatrick p o NM
Katherine G Miss bds T R Fitzpatrick p o NM
Mary J Miss bds T R Fitzpatrick p o NM
Paul W bds T R Fitzpatrick p o NM
Thomas R (Mary) farmer h p o NM
Thomas R jr student bds T R Fitzpatrick p o NM
Foley Dennis J farmhand bds J M Foley Mill River
John M (Mary) farmer h Mill River
Fitzsimmons John V Mrs (256 Clermont ave Brooklyn N Y s r Main NM p o NM
Forrest Emma widow William rem to Lenox
Floyd H carpenter rem to Gt Barrington
George farmhand rem to Torrington Ct
Gilbert emp E D Whitney Main Hartsville bds Mrs Matilda Forrest Hartsville New Marlboro rd p o Harts
Gordon E farmer rem to Torrington Ct
John (Jane) farmer rem to Gt Barrington
Lucy Miss student NMHS bds Mrs Matilda Forrest Hartsville New Marlboro rd p o Harts
Matilda Mrs h Hartsville-New Marlboro rd p o Harts
William died March 1927
Foskett Clarence A (Eliza A) carp h Main Mill River p o MR
Fox Margaret widow of Charles died June 17 1927
W Agnes widow of Squire died April 7 1927
Frazer Horatio N Dr (Nellie) (Brooklyn N Y) s r New Marlboro
Fuller Marcia tchr rem to Torrington Ct
Mark L rem to Connecticut
Monte J B (Martha J) pastor rem to Connecticut
Vernon (Elsie U) rem to Gt Barrington
Funk Robert deceased
Gangel Ellen F widow Miles J rem to Torrington Ct
Miles J deceased
Garrahan Frank (Margaret J) h Brewer Hill p o Mill River
GIBSON GEORGE F (Lucy R) prop Gibson's Grove Lake Buel h rfd 2 GB See page 425
Jennie M widow of George N deceased
Goddard Philip J rem to Vermont
Golding Ada A Mrs h Sheffield rd p o box 84 Mill River
Goodsill George L (Elizabeth H) farmhand h Clayton rd Mill River rfd Southfield stage route from Canaan Ct

The HAMILTON HOTEL Chebeague, Me. Finest Cuisine R. E. ROWE, Mngr.

Henry A. Stevens, Funeral Director AUTO LIVERY Great Barrington, Mass.

GRANT

Grant Carolina B Miss teacher (Revere) s r Mrs L C Grant Hill rd Southfield
Frances B Miss teacher (Staten I N Y) s r Mrs L C Grant Hill rd Southfield
Lucy C widow of Edward B s r Hill rd Southfield
Mary C Miss s r Mrs L C Grant Hill rd Southfield
Green Fred E (Minnie)farmer h rfd 1 Canaan Ct
Roland bds Fred E Green rfd 1 Canaan Ct
Guartha John B (Nettie M) emp T&C h p o Southfield
Marion F Miss emp (Springfield) bds J B Guartha p o Southfield
Mildred M Miss nurse in training House of Mercy (Pittsfield) bds John B Guartha Main Southfield p o do
Russell J emp T&C Inc Main Southfield bds John B Guartha Main Southfield p o do
Hall Wallace W (Ina) emp T&C h po Southfield
Handel John (Elizabeth) rem to Gt Barrington
Harris Edwin (Elizabeth) farmer h Mill River p o rfd Canaan Ct
Hart Ernest I (Eunice A) farmhand Mrs L J Upton h Mill River Canaan rd p o Canaan Ct stage
Hartsville Community House Main Hartsville
Methodist church Main Hartsville
Town Library Main p o Hartsville
Hastedt Frederick R (Lena E) farmer h Norfolk rd rfd Canaan Ct
Hawley Almeda G Mrs h Main p o Southfield
Mary Miss h Main p o Southfield
Hayes Patrick (Margaret) farmer h Mill River bds do
William R carpenter rem to Norfolk Ct
Hayward William W farmhand bds W F H Holsapple Clayton p o rfd 1 Canaan Ct
Heath Almon L (Josephine W) emp T&C h p o Southfield
Hedger Ella L widow of Lebbeus bds Mrs Sarah Stanard p o Mill River
Hoag Albert S (Ellen) painter h Mill River p o stage from Canaan Ct
Luella M Miss bds A S Hoag MR p o stage from Canaan Ct
William M bds A S Hoag MR p o stage from Canaan Ct
Hoefling Frank (Louisa) farmer h Mill River rd p o Mill River
Holsapple William F farmer h Clayton p o rfd 1 Canaan Ct
Hotchkiss Addie widow of Dennis h Canaan rd p o rfd Canaan Ct
Archibald (Etta) laborer h Southfield p o do
Ernest (May B) farmhand h Norfolk rd rfd Canaan Ct
Frances Miss bds E Hotchkiss p o rfd Canaan Ct

John B. Hull & Son COAL AND WOOD Phones 87-R, 87-W, Res. 23-M GT. BARRINGTON, MASS

My Diamonds are bought right and sold right. You get full value every time

The Hallmark Store

G. F. CHITTENDEN, Jeweler
GT. BARRINGTON. - - MASS.

HOYT

Hoyt Alfred s r Main New Marlboro [do
Amy widow of Henry R (2 East 75th N Y C) s r NM p o
Hudson Robert (Mabel)emp T&C h Main Southfield p o do
Huggins Raymond (Cecil) emp J Macy Willets h Mill River p o do
Humphrey E Roys (Great Barrington) s r Lake Buel
Hyde Henry (Louisa) h Mill River p o do
Johnston John (Mary M) h Brewer Hill p o Mill River
Jones oward retired rem to Brush ill rd Sheffield [p o do
Frances M widow Nelson bds Smith Jones Main Southfield
Smith emp T&C h p o Southfield [p o NM
Jurgenson Frank emp (Barrington Bldg Co) bds T Jurgenson
Minetta M teacher (Winchester) bds T Jurgenson p o NM
Theodore rem to New York City
Theodore C (Mary M) emp J M Willets h p o NM
Kair William G (Mary F) postmaster Mill River h do
Kane William (Catherine) carpenter h p o Mill River
Kaplan Leo cattle dealer bds Mrs Tillie Kaplan Lake Buel rd rfd 2 GB
Tillie widow Samuel h Lake Buel rd rfd 2 GB
Kasson Frederick D (Julia L) farmer h p o Southfield
Kattiche Christy (Anna) emp (N Y C) h New Marlboro p o do
Kennedy Margaret widow of John D h Hayes Hill Mill River p o do
Keyes Mary E Miss died Feb 23 1927
William N farmer h and p o Mill River
Viola widow Frank rem to Connecticut
Kimberley Charles H (Annie J) (Kimberley Store Co) Main Mill River h do
Loid R (Kimberley Store Co) Main Mill River bds do
KIMBERLEY STORE CO (Loid R Charles H and Annie J Kimberley) gen mdse Main Mill River See blue adv section
King Charles farmhand bds William King p o Southfield
Elmer (Lena) farmhand rem to Winsted Ct
George bds William King p o Southfield
May L Miss emp (Norfolk Ct) bds William King Main Southfield p o do [Southfield
William (Jessie) emp T&C Co also farmer h Main p o
Kluhn Beatrice widow of Siefert h Main p o Mill River
Knapp William (Kate) laborer h Norfolk rd rfd Canaan Ct
Knight Elizabeth A Miss h Hartsville p o rfd 2 GB
Harold B farmer h p o rfd 2 GB
Raymond laborer h p o BG rfd 2 [p o do
Lang Robert H (Catherine) (Staten Island N Y) s r Mill River
Langhaar Henry L died October 1926

CUT PRICE MARKET
I. Goldberg, Proprietor
29 Railroad Street Tels. 220 and 221
Choice Western Beef & Poultry
Wholesale Prices to
Hotels and Boarding Houses
Gt. Barrington, Mass.

LEADING CLOTHIERS PENDER'S
Pender Bldg. PITTSFIELD
Union Blk., DALTON

LANGHAAR

May O widow Henry L (241 Clermont ave Brooklyn N Y) s r p o New Marlboro
Larson Helen E Miss (New York City) s r New Marlboro rd p o Hartsville
Lawrence Julia Miss asst Harts p o bds do
Leahey Daniel O (Annie) laborer h rfd 1 Canaan Ct
Lee Daniel farmer rem to Waterbury Ct
Ralph laborer rem to Canaan Ct
William G farmer rem to Florida
Leffingwell Ernest J (Louise) farmer h p o rfd 1 Canaan Ct
Fannie widow Joseph h Mill River rd p o Hartsville stage
Hattie Miss bds Mrs Fannie Leffingwell p o Hartsville stage
Malford farmhand bds Mrs Fannie Leffingwell p o Hartsville stage
Leggett Beatrice Miss (New York) s r Main Mill River p o MR
Lester George h p o Mill River
George E painter rem to Gt Barrington
Harold L painter rem to Gt Barrington
Richard (Gertrude I) painter rem to Gt Barrington
Liehenguth Walter (Martha) poultryman h Mill River Canaan rd p o MR
Lincoln B Louise Miss teacher (Bayonne N J) h Main Hartsville p o Harts
Lisdsay Clarence D (Virginia R) postmaster New Marlboro also gen mdse NM h do p o do See blue adv section
Lindsey Frank (Harriet E) Justice (Philmont N Y) h Sheffield rd rfd Sheffield
Little Andrew mngr J M Willets stable bds J Thompson p o NM
Lockwood Fred E (Lena M) farmer h rfd Canaan Ct
Merrill A student NMHS bds Fred E Lockwood rfd Canaan Ct
Logan James (Bridgeport Ct) s r Lake Buel (o)
Losaw David W farmhand bds William L Losaw p o NM
Robert farmhand bds William L Losaw p o NM
William L (Rebecca J) farmer h p o NM
Love Frank (Lucy) removed
MacGregor Vietta M bds Marcus C Downs Lake Buel rd rfd 2 GB
Mahaiwe Club (Great Barrington) s r Lake Buel (o)
Maley P Albert (Great Barrington) s r Lake Buel (o)
Malmar Ruth M Miss s r Canaan rd Mill River p o Mill River
Mansir Charles (Mary) farmer h Southfield Canaan rd p o rfd Canaan Ct

The Wallace Co.
PITTSFIELD'S RELIABLE DEPARTMENT STORE

E. P. HUNT & CO., Inc. GREAT BARRINGTON'S DEPARTMENT STORE Telephone 245 and 246

MARKERT

Markert Gustav A (Dorothea M) laborer h p o Mill River
Maxwell Frederick F (Florence F) farmer h Main NM
Harold R farmhand bds F F Maxwell p o NM
Helen L domestic nurse bds F F Maxwell p o NM
McCuliffe David laborer bds John R McCuliffe p o MR
John R (Mary) laborer h Mill River
McIlvaine Henry C (Rockaway N J) s r Hartsville
McLaughlin Edward (Myrtle) emp J M Willet h p o NM
James deceased
Rose hskpr h p o Mill River
Menaker Peter (Fannie) (N Y C) s r Lake Buel rd rfd 2 GB
Merrell George W deceased
Sarah L widow George W h Canaan rd rfd Canaan Ct
Mill River Immaculate Conception Catholic church, W J Lucey rector (Springfield) Mill River
River Congregational church Main Mill River
MILL RIVER GARAGE (Eldred A Stanton) Studebaker and Durant sales and service auto rep Main Mill River See page 12
River Grange (See Southfield Grange)
River postoffice William G Kair postmaster Main Mill River
Miller Frank (Stella) gen mdse Clayton rd h do rfd Canaan Ct
Miner Amelia J widow of Clarence L deceased
Moeller Leo landscape painter bds William H Sage p o Colebrook Ct
Moran Catherine widow of John h Mill River p o stage from GB
Frances K Miss bds Mrs C Moran p o stage from GB
Frank farmer bds p o Mill River
Morrell Charles (Phoebe) produce etc h Clayton rd p o Canaan Ct
Morrison Edward (Mary) farmer h p o MR
Moses William farmer h Canaan rd rfd Canaan Ct
Mullen John (Ella) lumberman rem to Ashley Falls
Murray Anna widow of Michael h p o Mill River
Eliza Miss housekeeper T F Murray p o Mill River bds do
Patrick J (Catherine) farmer h p o Mill River
Timothy F farmer h Hayes Hill p o MR
William bds T F Murray p o Mill River
New Marlboro Association game preserve New Marlboro
Marlborough Congregational church Main New Marlboro
Marlboro High school Mill River village
Marlboro Postoffice (Clarence D Lindsay postmaster) Main New Marlboro
Marlboro Village Free Library Main New Marlboro
Niedlick Alexander farmhand bds Theodor Niedlick Brewer Hill rd p o Mill River
Theodor (Hedwig)farmer h Brewer Hill rd p o Mill River

J. J. SCHAEFER ANTIQUES CUSTOM MADE UPHOLSTERING FURNITURE
331 MAIN STREET, GREAT BARRINGTON, MASS.

276 Main St. Great Barrington, Mass. Hutton & Height, Inc. One of Six Stores Where Satisfaction Is Certain
Head to Foot Outfitters For Men and Boys

NUGENT

Nugent Augustus (Emma L) retired h Main Southfield p o Southfield
Oates James M (Nora) emp Mrs Amy Hoyt NM h Main NM p o do
Michael J emp Mrs Amy Hoyt NM bds James M Oates Main NM
Timothy F student MRHS bds James M Oates Main NM
Ogle Katherine widow of Ponsonby s r New Marlboro
O'Neil Edward J chauffeur P Menaker bds do rfd 2 GB
Ormsbee Edmund F (Elizabeth) farmer h rfd Sheffield
Pearson Oscar P laborer rem to Ashley Falls
Pease Lavinia Miss h p o Mill River
Perkins Frank (Maud) farmer h rfd Canaan Ct
Hazel Miss bds F Perkins rfd Canaan Ct
Roy S rem to North Adams
William died August 2 1928
Perry Ernest F blacksmith h p o Mill River
Peters John T (Margaret) blacksmith rem to Sheffield
Phillips Anna L Miss (Brooklyn N Y) s r Clayton rd p o Canaan Ct
Pinney Mary E widow of Charles W deceased
Pixley William E carpenter h Mill River
Powers William (Minnie) farmer h Southfield
Prout John laborer h and p o Mill River
Quigley Annie Mrs rem to Lee
Randall Carrie widow Harry C h Clayton rd rfd Canaan Ct
Harry C died August 1928
John R (Claire) farmer bds Mrs Carrie Randall p o Canaan Ct
Ranolde Francis L farmhand John F Ranolde Konkapot rd bds do rfd Canaan Ct
John F (Madeline M) farmer h Konkapot rd rfd Canaan Ct
John F jr (Ella P) farmer h Konkapot rd rfd Canaan Ct
Thelma M Miss bds John F Ranolde Konkapot rd rfd Canaan Ct
Reed David student (Northeastern Univ) bds Marcus H Whitney Main p o Harts
Robert C student SHS bds Marcus H Whitney Main p o Harts
Reitelman Charles (Jennie) farmer rem to New York
Reynolds Nina Mrs rem to Connecticut
Rhoades Charles A farmer rem to Pittsfield
Edward W deceased
Emma M Miss bds Mrs Sarah A Rhoades p o rfd Canaan Ct
George farmhand bds Mrs Sarah A Rhoades p o rfd Canaan Ct

WOOD BROS. SELL OR RENT PIANOS
PITTSFIELD, - - - MASS.

Lenox Branch Tel. 345 **DeLuxe Cleaners & Dyers** Main Office and Plant Monroe St. Pittsfield Tel. 4291
We Call For and Deliver 303 Main St., Tel. 795 Gt. Barrington

RHOADES
Henry Z (Gustie C) farmer h Southfield-Canaan rd p o rfd 1 Canaan Ct [Ct
Ralph I (Clara L) farmer h Canaan rd p o rfd Canaan
Sarah A widow Edward W h Canaan rd rfd Canaan Ct
Zenas A farmer Mrs Sarah A Rhoades bds do p o rfd Canaan Ct
Rood Albert (Gertrude) laborer h Clayton rd rfd Canaan Ct
Arthur J (Pearl C) laborer (Canaan) h p o Canaan Ct
Richard (Annie) carpenter h Clayton rd p o rfd Canaan Ct
Roscoe R carpenter bds Richard Rood p o rfd Canaan Ct
Rosenblatt Barnett (Rosie) s r Clayton p o rfd Canaan Ct
Rote Barzel H farmer h Mill River
Claire G (Lois) emp A F Whitney & Son h p o Hartsville
Roys Ella widow of Everett A bds Frank W Crine MR p o do
Rugg Ellen widow of William H h Southfield p o do
Gardiner L emp J Macy Willets NM bds William L Rugg Main p o rfd Canaan Ct
William L (May) emp T&C h Main p o rfd Canaan Ct
Ryder Esther widow of John A h Clayton p o rfd Canaan Ct
Sage Cesarine widow of Charles hskpr W H Sage bds p o Colebrook Ct
William H farmer h East p o Colebrook Ct
Salzmann Arthur H (Dorothy D) (Crestwood N Y) s r Hartsville rd NM p o Hartsville
Henry J (Louise) (N Y City) s r NM-Hartsville rd p o Hartsville
Sanford Albert G farmer h Mill River-Clayton rd p o rfd 1 Canaan Ct
Frederick farmhand bds A G Sanford Mill River-Clayton rd rfd 1 Canaan Ct
Louis G farmhand bds A G Sanford Mill River-Clayton rd rfd 1 Canaan Ct
Sardam Walter (Lucy) emp T&C h p o Southfield
Schick George student (Harvard) s r William Schick jr Lake Buel p o Hartsville
William jr (Lotta B) (125 Addington rd Brookline) s r Lake Buel (o)
Schofield Annie Miss rem to Maine
Ellen Miss rem to Maine
Scribner Charles jr (Vera Bloodgood) (Far Hills N J) s r "Maple Manor" p o New Marlboro [Ct
Scutt Sanford J (Harriett) laborer h Canaan rd p o rfd Can
Seeley Frank E emp Howard Willets h p o New Marlboro
Mary E wife of Frank E died July 8 1927
William H (Louise H) laborer h Mill River

Rice & Kelly Auto Delivery to Your Door
(Good Furniture) Pittsfield, Tel. 840

HAND and MACHINE Made HARNESS **F. H. TURNER & CO.** GREAT BARRINGTON

SELLEW
Sellew Welles H (Jeanette L) (49 Cambridge place Brooklyn N Y) s r New Marlboro p o do
Seymour library Main Southfield
SHAKER M H & N (Napolean Shaker) groc etc Main Mill River See blue adv section
Napoleon (M H & N Shaker) Main Mill River h p o MR
Shankman Oscar (Rebecca) farmer h p o New Marlboro
Shea Catherine widow of Daniel h p o Mill River
Patrick S (Mary A) farm foreman Bloodgood est N Marl h and p o NM
Sheldon Howard farmhand bds Mrs L B Sheldon p o Mill River
Jennie L Miss boarders River rd h do p o Hartsville
Lizzie B widow of George S h Sheffield rd Mill River p o do
William H (Mary M) farmer h Sheffield rd p o do
Shores Frank (Bertha) bds rfd 1 Canaan Ct
Shultis Donald C student SHS bds George W Shultis jr Main p o Hartsville
George W jr (Lizzie) prop NM-Harts-GtB stage h Main Harts p o do
George W died Nov 15 1927
Hazel G Miss bds George W Shultis jr Main p o Hartsville
Irving (Lucy A) emp T&C h Main p o Southfield
John A died Dec 21 1927
Sarah widow George W bds George W Shultis jr Main p o Harts
Silvernale George W (Blanche) emp Frank Hoefling Mill River rd p o rfd 1 Canaan Ct
Simonson Mary Mrs rem to New York
Sisson Harry D (Elizabeth C) (Pittsfield) s r Mill River
Nellie P Miss h Hartsville-Mill River rd p o MR
SLEEP CLAUDE (The Ducktite Co) Main Hartsville also Postmaster Hartsville bds do See page 44
Southfield Congregational church Main Southfield
District School Main Southfield
Fish & Game Asso (Dr I Peter Dube pres Hadley K Turner sec A Lincoln Terry treas) Main Southfield
Grange Ladies' Hall Southfield
Postoffice (Dudley S Turner postmaster) Main Southfield
Spadaccini Charles (Mary) farmer h Hartsville rd p o box 52 Hartsville
Spader Mary Mrs rem to Vermont
Spencer Albert H (Lillian B) carpenter h p o Southfield
Elmer L (Lura) farmhand h Mill River-Canaan rd p o Mill River

Frank Howard Farm Machinery Seeds Howard Bldg., Pittsfield

CLEANERS GT. BARRINGTON Shalett & Shea DYERS Tel. 699

STALKER

Stalker Clinton (Dora) laborer h p o Mill River
Hadley D (Hazel R) h Clayton rd rfd Canaan Ct
Harry B (Florence B) rem to Sherburne Falls
Hilda D Miss bds Clinton Stalker p o Mill River
John (Mary S) rem to Stockbridge
Paul (Myrtle S) (U S Army) p o NM
Raymond (Lydia) emp E M Stanton Mill River p o stage from Canaan Ct
Raymond jr (Dorothy) farm manager John Randall Mill River p o stage from Canaan Ct
Stanard Harry J (Julia G) carpenter h p o Mill River
Leo J mngr Economy Store (Canaan Ct) bds H J Stanard p o Mill River
Lester C painter bds Ralph D Stanard p o Mill River
Lila C Miss teacher (Connecticut) bds Ralph D Stnaard p o Mill River
Lillian Miss teacher (New York) bds H J Stanard p o MR
Orson farmer rem to Connecticut
Ralph D (Jane M) carpenter h p o Mill River
Sarah widow Edward E h Mill River rd p o do
Wallace O emp Joseph B Tinker bds do p o stage from Canaan Ct
STANTON ELDRED A Mill River Garage Main Mill River bds Edwin M Stanton See page 12
STANTON EDWIN M (Minnie B) lumber mnfr dealer International trucks Main Mill River h do See blue adv section
STANTON HOMER B radio and supplies Main Mill River bds E M Stanton See page 50
Sterling Everett emp Butler Sawmill (Otis) bds John W Sterling East Hill rd p o Southfield
John W (Mary) lumber dealer h East rd Southfield p o do
Stevens Robert (Ethel) emp T&C h East Hill rd p o Southfield
Strevelle Augusta widow of Thomas bds G E Forrest p o Hartsville
Strike James J (Emily R) chauffeur rem to State rd Gt Barrington
Stusick John farmer h Clayton rd p o rfd Canaan Ct
Taylor James died Feb 9 1927
Zebulon (Ruth M) emp (475 158th N Y C) s r bds Mrs Anna R Calkins Hartsville rfd 2 GB
Terry A Lincoln (Mildred) emp T&C h Main p o Southfield
Thompson Eben P asst supt fish hatchery h Monterey rd p o Hartsville
George deceased
Harry (Anna) h Canaan Valley rd p o rfd Canaan Ct

The HAMILTON HOTEL Chebeague, Me. Finest Cuisine R. E. ROWE, Mngr.

Henry A. Stevens, Funeral Director
AUTO LIVERY Great Barrington, Mass.

THOMPSON

Hazel V Mrs rem to Lawrence
James (Catherine) coachman rem to New York City
Thrall Edward (Fern) rem to Torrington Ct
Ticknor Ann Mrs rem to Florida
J Randolph rem to Florida
John W (N YCity) s r New Marlboro p o NM
Tinker Joseph B (Harriet S) mail carrier h Clayton p o stage from Canaan Ct
Mary S Miss teacher bds Joseph B Tinker p o stage from Canaan Ct
Toht Julia Miss maid Mrs May R Turner bds do p o Southfield
Tuff Emma Miss (Gt Barrington) s r Lake Buel (o)
TURNER DUDLEY S gen mdse Main Southfield bds Mrs M R Turner See blue adv section
Hadley K (Isabelle F) vice pres Turner & Cook Inc and town clerk h Main p o Southfield
May R widow of Julius A h Main Southfield p o do
TURNER & COOK INC (H A Cook pres and treas H K Turner vice pres Palmer J Cook sec) rawhide belt pin mnfrs and tannery Main Southfield See page 44
Ullman William (Emma) emp E M Stanton h p o MR
United States Bureau of Fisheries fish hatchery Hartsville
Upton Laura J widow of Charles R h Clayton p o stage from Canaan Ct
Van Deusen Harold E (Myrtle E) farmer h rfd 2 GB
Henry M (Delia) (Westfield)s r Southfield p o do
William (Maud V) laborer h Clayton p o rfd Canaan Ct
Viretto Louis (Lulu M) farmer h rfd Canaan Ct
Wagner Lewis H (Irene) auto salesman rem to Salisbury Ct
Ward Wesley M (Fannie E) inspector T&C h Main p o Southfield
Watson Maynard (Marjorie) farm mngr rem to Mrs Agnes Gould's farm Monterey p o GtB
Wheeler Edwin L deceased
White George S (Annie E) bds W F Holsapple p o rfd 1 Canaan Ct
WHITNEY A F & SON (Albert F and Raymond A Whitney) garage and blacksmith shop Main Hartsville See blue adv section
Albert F (A F & Son) h Main p o Hartsville
WHITNEY EDWARD D (Nancy O) contractor and builder also sawmill Main Hartsville h do See blue adv section
Dwight A student bds Edward D Whitney Main Hartsville p o do

John B. Hull & Son COAL Great Barrington

WHEN YOU BREAK YOUR GLASSES
WHEN YOU NEED NEW GLASSES
WHEN YOU WANT ANY WORK DONE
CONNECTED WITH GLASSES

Bring them to me. The best equipped Optical Shop in Berkshire Co.
G. F. CHITTENDEN

WHITNEY

Marcus H (Mary T) carpenter h Main Hartsville
Raymond A (Hazel M) A F Whitney & Son h Main Hartsville
Wilcoxson Alfred W (Great Barrington) s r Lake Buel
Wilkinson Joseph (Ella M) auto mech A F Whitney & Son h Main Hartsville
William J student bds Joseph Wilkinson Main Hartsville p o do
Willets J Macy (Gladys B) (604 Park ave New York) s r "Maple Manor" New Marlboro p o do
J Macy jr student (N Y) s r bds J Macy Willets NM p o do
Julia K Miss student (N Y) s r bds J Macy Willets NM p o do
Mary G Miss student (N Y) s r bds J Macy Willets NM p o do
Winters Hareptia E Miss student NMHS bds Stanley Winters p o stage from Canaan Ct
Stanley (Emma) h Clayton p o stage from Canaan Ct
Woodin Cora B widow Theodore bds Smith Jones Main Southfield p o do
William (Mabel) laborer h p o New Marlboro
Wrinkle Nellie Miss (Holyoke Mass) s r Mill River p o do
Wuori William (Bernice C) farmer h Norfolk rd rfd Canaan Ct
Young Agnes W widow of F J (New York) s r New Marlboro p o NM
Frank J student (Brooklyn N Y) bds Mrs Agnes W Young NM
Zingelmann Hedwig Miss (342 Stanhope Brooklyn N Y) boarders Hartsville rd h do p o Hartsville

CUT PRICE MARKET
CHOICE WESTERN BEEF & POULTRY
All Kinds of Sea Foods
29 Railroad Street Tels. 220 and 221 Gt. Barrington, Mass.

LEADING CLOTHIERS PENDER'S
Pender Bldg. PITTSFIELD
Union Blk., DALTON

CROWLEY & LUNT'S

SHEFFIELD STREET DIRECTORY

Including Ashley Falls

1929-'31

A. F., Ashley Falls; ave., avenue; n., near; opp., opposite; rd., road; etc.

Alum Hill road, from Ranney road to New Marlboro line at Clayton
Andrus, from Main to beginning of Cooper Hill rd
Ashley Falls road, from Taconic Conn line easterly to Ashley Falls village
Ashley Falls, postoffice in southern part of town.
Barnum, from Salisbury road south to Taconic road
Berkshire School road, from Under Mountain road
Boardman, from Maple avenue at Smith cor to beginning East road
Bow Wow district, in northwestern part of town near Egremont line
Bow-Wow road, from New Guinea road to Under Mountain road
Brewer road, continuation of So Main southerly to junction Canaan road and Ashley Falls road
Brush Hill road, from Mill River road northeast to Soda Creek road
Burtch, section of Johnny's Mountain road near Main
Canaan road, continuation of Brewer road southerly to Canaan Conn line
Canaan Village road, from Main Ashley Falls to Canaan Conn line.
Causeway road, from Sheffield Plain road to Boardman
Chapinville road (now Taconic rd)
Church, section of Salisbury road near Main
Church, Ashley Falls, section of Main Ashley Falls
Clayton road, from Main Ashley Falls to New Marlboro line at Clayton
Cook avenue, from Main near Postoffice
Cooper avenue, from Main near Postoffice
Cooper Hill road, from Andrus south to Connecticut line
Cross, from Cooper Hill road to Taconic road
Crow Hill road, from Mill River rd to Clayton rd
East road (or East Sheffield road) continuation of Boardman to Great Barrington line
East Main Ashley Falls, from Ashley Falls station north to Clayton road
Elm Court (same as Cook ave)
East Sheffield road, upper end of Ranney rd
East Sheffield-Cross road, from East Sheffield rd to Mill River line
Gordon, from Salisbury rd to Salisbury, parallel to Under Mt rd
Hickey road, from Ranney road to New Marlboro line
Johnny's Mount rd, from Burtch rd to Under Mountain road
Kelloggtown Cross rd from River rd to East rd
Lime Kiln road, from River road n Gt Barrington line to So Egremont road
Main, from junction So Main and Silver to beginning Sheffield Plain road

The WALLACE CO.
Complete Department Store
PITTSFIELD, MASS.
Everything for Women Children and the Home

E. P. HUNT & CO., Inc. GREAT BARRINGTON'S DEPARTMENT STORE Telephone 245 and 246

Main Ashley Falls, from So Main to beginning Canaan Village road
Maple avenue, from Main east to Smith corner
Mill River road, from junction Maple ave and Boardman east and northeast to New Marlboro line at Mill River
Mill River road No 2, from Maple ave northeast to New Marlboro line
Mill River rd No. 3, from Clayton rd to Ranney rd
Miller avenue, from Main northeast to Bow Wow road
Mount Washington road, from junction Under Mt. road and Bow Wow road to Mount Washington
New Guinea district, colored settlement, on Burtch west of village
New Guinea road, from Miller ave to Johnny's Mt road
Norfolk road, from East Main, Ashley Falls
Old road, from Salisbury road to Bow Wow road
Pine road (or School, Ashley Falls) from East Main Ashley Falls southeast to New Marlboro line at Clayton
Pine Grove road (same as New Guinea road)
Pitcher district, settlement at the Berkshire Hills Co.'s plant, north of village
Railroad, from Main near W D French's to N. Y., N. H. & H. railroad
Rannapo district, foot of Silver and Cooper Hill (same as Andrus street)
Ranney district, on Ranney road in Southeast part of town
Ranney road, from Smith corner to Clayton road
River road, junction Sheffield Plain road and South Egremont road to Great Barrington line
Root Hill road, from Ranney road to New Marlboro line
Root lane, from Main to Salisbury road
Sage Ravine road, from Under Mt road to Mount Washington line
Salisbury road, from Burtch west to Under Mt road
School, Ashley Falls, from Main Ashley Falls
Sheffield Plain road, from Main at north of village to junction River and South Egremont roads
Shunpike road, from East road to Clayton road
Silver, from South Main south to Brewer road
Smith corner, at junction Maple avenue and Boardman
Smith Hollow road near Smith corner
Soda Creek road (or Brush Hill road), from Brush Hill road northerly to Gt Barrington line
South Egremont road, from junction River road and Sheffield plain road to Egremont line
South Main, from elm tree, Sheffield village, south to junction State and Brewer roads
State, from junction South Main and Brewer roads southeast to Clayton road
Taconic road, from Salisbury rd to Taconic Conn line
Turnpike road, west road from Sheffield to South Egremont
Under Mountain road, from Egremont line south to Salisbury Conn line
Under Mountain—Johnny's Mountain Cross road, from Under Mt rd to Johnny's Mt rd
Ward, southern end of Under Mountain road
West road, from South Egremont road to Great Barrington line
West Sheffield Cross road, from Main to Miller ave

J. J. SCHAEFER, WALL PAPERS
331 Main Street Tel. 720 Great Barrington, Mass.

276 Main St., Great Barrington, Mass. Hutton & Height, Inc. One of Six Stores Where Satisfaction Is Certain
Head to Foot Outfitters For Men and Boys

CROWLEY & LUNT'S

SHEFFIELD GENERAL DIRECTORY

Mail addresses include Sheffield and Ashley Falls Mass. and Taconic, Conn. postoffices and RFD routes 1 and 2 Great Barrington

1929-'31

SPECIAL ABBREVIATIONS: AF., Ashley Falls; BHCo., Berkshire Hills Co.; Br. H., Brush Hill; BS., Berkshire School; Can., Canaan; Clay., Clayton; Conn. or Ct., Connecticut; Eg., Egremont; GB. or Gt. B., Great Barrington; Sal., Salisbury; SdHS., Sheffield High School; Shef., Sheffield.

A NAME IN PARENTHESIS immediately following the name of a man indicates the wife's given name.

NOTE: Postoffice is Sheffield, or, rfd Sheffield, unless otherwise stated.

FOR REGULAR ABBREVIATIONS see front of book.

ABBOTT

Abbott Julia E Miss bds Mrs Nettie E Field's So Main
Agar Bessie C widow of Alexander h Boardman rfd 2
Charles W bds Mrs B C Agar's rfd 2
Donald (Anna C) rem to Oakham
George P (Helen) farmer h East rd rfd 2
Robert K (Grace) farmer h East Sheffield rd
Thomas K farmhand rem to Pittsfield
Ahearn Catherine Miss maid James H Robinson Main bds do
Katherine maid Miss Anna Robinson's bds do
Allen James propr Stumble Inn camp sites lunch etc South Main h do rfd 1
Oscar J (Elnora) carpenter rem to Connecticut
Amaral Frank farmer h Rannapo dist
American Railway Express Co A S Davis agt Sheffield
Andrews (See Andrus)
Andrus Myron W farmer h Rannapo dist
Ashley Charles S emp Ralph Hurlburt's h E Main Ashley Falls
Falls Cemetery Association Clayton rd AF
ASHLEY FALLS GARAGE (Albert R Miller) automobile accessories etc Main Ashley Falls See blue adv section
ASHLEY FALLS MONUMENTAL WORKS (George and William B Hall) marble and granite work Main Ashley Falls See blue adv section
Falls School Pine Ashley Falls
William E laborer bds Myron W Andrus' Rannapo Dist

RADIO, VICTROLAS AND VICTOR RECORDS
WOOD BROS. Pittsfield, Mass.

DeLuxe Cleaners & Dyers Tel. Gt. Barrington 795 303 MAIN STREET We Call For and Deliver

AUSTIN
Austin Robert M retired inventor bds Mrs Louise Gordon's rfd 1
Avallone Anthony (Anna M) Little White House Restaurant and Annex So Main h do
Vincent A emp Anthony Avallone So Main bds do
Bailey Andrew (Louise) farmhand rem to Salisbury Conn
William C (Lina T) farmer h Johnny's Mt rd
Baker Harriet C widow Charles E h So Main
James E (Juliette) (Great Neck L I) s r Johnny's Mt rd
Balance Stanley gdnr Miss Sophia Curtiss's bds do
Ball Burt J (Rose E) painter h Main AF
Burt J jr (Dorothy) painter bds Burt J Ball Main AF
Edward (Lillian) farmer h Shunpike Ashley Falls
Balsam Hill Farm (Albert M Chapin) East Sheffield rd
Barker Ellen M Miss s r East rd rfd 2
Helen D Miss bds Mrs Ellen M Barker's East rd rfd 2
Barnard Jane B Miss (Flushing L I) s r Main
Barnum Allen L (Iona W) carpenter h Brush Hill rd rfd 2
Cecil P bds Clark C Dodge Sheffield Plain rd rfd 2
Irving (Gertrude) farmer rem to Great Barrington
Barrett James farmhand M Morgan's bds do rfd 1
Bartholomew Andrew H emp H Bartholomew's bds do AF
Arthur D (Winifred M) farmer h Under Mt rd rfd 1
Edward W (Gertrude B) farmer h Under Mt rd rfd 1
Henry (Margaret) farmer also antiques and filling station h Canaan rd AF
Milton (Jessie) farmer h Silver rfd 1
Bartlett Walter D (Ruth) farmhand h East rd rfd 2
Bartolarti Antonio quarryman B H Co h Lime Kiln rd rfd 3 GB
John laborer bds Antonio Pezzi Lime Kiln rd rfd 3 GB
Bassett Anson J (Cora L) carpenter h Maple ave
John E laborer h Smith Corner rfd 2
Basso Christopher (Kathrina) groc rem to New York City
Beattie Christina E widow William h Main over P O
Beckwith Edward bds Mrs Marion Van Valkenburgh's Smith's Cor rfd 2
Beecher Hattie I Miss bds N J Winters's rfd 2
Benedict Harriet widow of George h Church Ashley Falls
Bentley Dwight H (Mary H) emp D U Smith's h East Main AF
Fannie wife Howard deceased
Howard D farmhand bds D H Bentley's AF
Walter D emp D U Smith's bds D H Bentley's AF
Benway Annie widow Charles E h Main
Charles E died July 5 1927
Charles E (Mattie J) State rd foreman h Main

Complete Office Equipment Rice & Kelly (Good Furniture) Pittsfield, Mass Tel. 840

CEMENT, LIME AND FULL LINE OF BUILDERS' MATERIALS : : : : : : : : F. H. TURNER & CO.

BENWAY
Dorothy M Miss student SHS bds Frend M Benway East rd rfd 2
Ernest C emp G E Co (Pitts) bds C E Benway
Frend M (Bertha A) farmer h East rd rfd 2
George C student SHS bds Mrs Annie Benway Main
Berkshire Hills Co (C J Curtin pres Thomas J Curtin vice pres and treas and C J Curtin jr sec) mnfs finishing and agricultural lime rfd 3 GtB
BERKSHIRE SCHOOL (INC) Seaver B Buck headmaster Under Mt rd See page 52
Bernoi Alice Miss bds Dominick Bernoi rfd 2
Costa farmhand bds D Bernoi's rfd 2
Dominick (Rosie) farmer h Kelloggtown Cross rd rfd 2
Bernstein Dorothy J Miss (N Y C) s r bds Herman Bernstein East rd rfd 2
Herman (Sophia) author (N Y) s r East rd rfd 2
Violet Miss (N Y C) s r bds Herman Bernstein East rd rfd 2
Bianchi Peter farmer h Pitcher dist rfd 2
Peter jr fireman BHCo bds P Bianchi's rfd 2
Bliss Emma G widow of Harlan P deceased
Blodgett Fannie B widow of George H rem to Pittsfield
Marjorie Miss bkpr rem to Pittsfield
BLUNT ALICE S MISS (101 West 52nd N Y) prop The Craft Shop Main s r do See blue adv section
Beardman Alice I Miss h East rd rfd 2
Clara A hskpr Levi H Boardman's bds do rfd 2
Clark S (Lydia M)h East rd rfd 2
David K (Lela) farmer h Pitcher dist rfd 3 GB
E Loring emp State rd bds Edwin L Boardman Brush Hill rd
Edgar S emp Berkshire School bds Edwin L Boardman Brush Hill rd
Edwin L (Harriet S) farmer h Brush Hill rd
Levi H farmer h East rd rfd 2
Roland L farmer h East rd rfd 2
School Boardman
William farmhand bds Edwin L Boardman Brush Hill rd
Bolton Frederick G (Mary A) contractor h Johnny's Mt rd rfd 1
Bond Harry W (Louise H) laborer rem to Canaan Ct
Bonn John H (Leontine) propr Stanley Manor Sheffield Plain rd h Sheffield Plain rd rfd 2
Botacchi Cosstanti emp Berkshire school bds do
John fireman BHCo bds P Bianchi's rfd 2

Frank Howard Farm Machinery, Poultry Supplies, Seeds, Builders' Supplies HOWARD BUILDING, PITTSFIELD

CLEANERS GT. BARRINGTON Shalett & Shea DYERS Tel. 699

BOTACCHI
John (Marie) lime kiln emp (Pitcher dist) h rfd 2
Bourne E Russell Rev (Helen M) (New York) s r Sheffield rd rfd 2
Boutin Edward (Ethel M) emp Frend M Benway's East rd bds do rfd 2
Joseph (Florida) lumberman rem to Springfield
Bow-wow school Bow Wow rd
Bowen Albert C died March 10 1928
Emma L wife Albert C h East Main AF
Francis farmhand rem to Vermont
Frank farmhand rem to Vermont
Helen L Miss emp Conn Power Co (Conn) bds Mrs Emma L Bowen East Main AF
Ida widow of William h Main AF
Bownes Frank N (Bessie) farmhand M W Andrus' h Rannapo dist
Robert laborer bds F N Bownes'
Bracken Lucy Miss (Woodside L I) s r bds Thomas Bracken Salisbury rd
Marjorie A Miss (Woodside L I) s r bds Thomas Bracken Salisbury rd
Thomas (Agnes) (Woodside L I) s r Salisbury rd n Under Mt rd rfd 1 (o)
Thomas C (Woodside L I) s r bds Thomas Bracken Salisbury rd
Bradway Arnold M farmhand bds George Bradway River rd rfd 2
George (Christie) farmer h River rd rfd 2
Brahier Peter F (Elizabeth) tel op NYNH&HRR h So Main
Brayen Charles (Ella) farmer h Silver
Leon H farmhand bds Charles Brayen's
Brazee Peter F (Jennie A) farmer h Barnum rd rfd 1
Brewer Wilmer E (Anna M) farmer h East Main p o AF
Brewster Henry (Ina) farmhand Miss Sophia Curtiss' Under Mt rd h Bow-wow dist rfd 1
Breyate Alphonse emp Berkshire School Under Mt rd bds do rfd 1
Brighenti Antonio farmer h Brush Hill rd
Henry (Josephine) farmer h Smith Hollow rfd 2
Brivard Alice Miss maid rem to Boston
Brush Hill school Brush Hill rd
Bshenishny see Pshenishny
BUCK SEAVER B (Anne A) headmaster Berkshire School Inc Under Mt rd h do See page 52
Buckbee George (Annie) rem to South Egremont

The HAMILTON HOTEL Chebeague, Me. Finest Cuisine R. E. ROWE, Mngr.

Henry A. Stevens, Funeral Director
AUTO LIVERY Great Barrington, Mass.

BUCKINGHAM
Buckingham Charles W (Mabel N) (W W Buckingham & Sons) Main h Cook ave
Helen W Mrs emp A F Knight (Canaan) bds Mary Graham Sheffield Plains rd rfd 2
Waitstill W (W W Buckingham & Sons) Main bds South Main
William W (Laura S) (W W Buckingham & Sons) Main h South Main
BUCKINGHAM W W & SONS (William W, Charles W and Waitstill W Buckingham) gen mdse store Main See
Burbank Homer W (Marie) (Rochester N Y) s r bds Mrs blue adv section
Josephine Keber East rd
Burnett Grace M Mrs bds J E Murphy's Salisbury rd
Burns Mary E Mrs (582 Second Brooklyn N Y) s r Main
Villette Miss (582 Second Brooklyn N Y) s r bds Mrs Mary E Burns Main
Ward R (582 Second Brooklyn N Y) s r bds Mrs Mary E Burns Main
Bushnell Sarah M widow S Hopkins h Main
Cahill Harold M farmhand bds James Cahill's rfd 2
James H (Minnie N) farmer h East rd rfd 2
Cande Maria S widow of Horace died June 12 1928
Zaccheus H (Gertrude) farmer h Under Mt rd rfd 1
Canfield Josephine Miss dressmaker rem to North Egremont
Carey Benjamin Mrs s r J R Hegeman's rfd 2
Bridget E Miss grad nurse h Miller ave rfd 1
David died May 16 1928
M Charles pastor Our Lady of the Valley Roman Catholic church h Maple ave
Matthew deceased
Carlo Charles (Marcella) farmer h Brush Hill rd rfd 2
Carlson Ernest emp D U Smith's bds Henry Tallerdy's AF
Carroll Anna J widow Daniel (N Y C) s r East rd rfd 2
Frances A Miss (N Y C) bds Mrs A J Carroll's rfd 2
Helen G Miss (N Y C) bds Mrs A J Carroll's rfd 2
Mary E Miss (N Y C) bds Mrs A J Carroll's rfd 2
Carson Anna wife William deceased
Frederick (Irene) emp WBD h Main
James (Margaret C) emp WBD h Miller ave
Cartinelli Olippio (Augusta) laborer h Silver
Cassidy Edward A prov Main bds Peter Cassidy's Sheffield plain
Edward A mail carrier bds Miss M L Cassidy's So Main
James G clk W W Buckingham & Sons bds Miss M L Cassidy's So Main

John B. Hull & Son COAL AND WOOD Phones 87-R, 87-W, Res. 23-M GT. BARRINGTON, MASS

The "Hallmark Store" in Gt. Barrington ∴ ∴ ∴
Watch for our Hallmark Specials
G. F. Chittenden, Jeweler

CASSIDY
James W (Alice H) supt State Highway h Sheffield Plain rd
May L Miss h So Main
Peter (Katherine A) farmer h Sheffield plain rd
Caul Samuel L painter and paper hanger Main h Main
Center School Main
Chapin Albert M (Ruth A) h Balsam Hill Farm E Sheffield rd
Alice S Miss student (Mass Agricultural) bds Harry S Chapin East rd
Harry S (Carrie L) farmer h East rd rfd 2
Matilda R Miss h South Main
William G (Jennie) farmer h E Sheffield rd
William S student (Colby College) bds W G Chapin's
Chase Aaron farmer bds Mrs Caroline Chase's rfd 1
Caroline widow of Riley R h Bow-wow dist rfd 1
Riley R (Carrie L) bds Mrs Caroline Chase's rfd 1
Sidney (U S Army) bds W D Bartlett rfd 2
Christ Episcopal Church Main
Clark Benjamin F (Belle W) farmer and deputy sheriff h Maple ave
Donald emp G E Co (Pitts) bds B F Clark's
Henry C town clerk and treasurer town hall h Main
Jessie L Miss h Brush Hill rd rfd 2
Stanley B student bds Benjamin F Clark Maple ave
Susan A Miss rem to Pittsfield
Cleary Margaret Miss housemaid R M Smith's bds do
Cockaday Edward M supervisor music Sheffield and New Marlboro schools h Silver rfd 1
Coffin Charles (Lucy) laborer h Johnny's Mt rd
Charles jr emp (Millbrook N Y) bds Charles Coffin Johnny's Mt rd
Joseph W (Emma M) emp Berkshire sch h Salisbury rd
Joseph W emp John Griffith So Main bds Frederick Johnson Salisbury rd
Colby John (Harriet) laborer rem to Connecticut
Cole (See Charbonneau)
Coleman Lettie Miss maid John Nolty So Main bds do
Colli Dazzio (Alice) emp lime kiln h West rd rfd 3 GtB
Leo (Rose) emp lime kiln h West rd rfd 3 GtB
Combes Abbott C Dr (Josephine R) s r Johnny's Mt rd
DeRaimes Dr (Edith) (Whitestone L I) s r Salisbury rd n Under Mt rd rfd 1 (o)
Richard s r near Under Mt rd rfd 1

CUT PRICE MARKET
I. Goldberg, Proprietor
29 Railroad Street Tels. 220 and 221
Choice Western Beef & Poultry
Wholesale Prices to
Hotels and Boarding Houses
Gt. Barrington, Mass.

LEADING CLOTHIERS PENDER'S
Pender Bldg. PITTSFIELD
Union Blk., DALTON

COMBES
Rodney deR (Mina M) lumber dlr also Taconic Lumber Co Inc (80 Railroad GB) h Burtch
Congregational churches Main opp p o and East Main AF
Conklin Charles E student SHS bds Charles M Conklin Rannapo AF
Charles M (Margaret) farmer h Rannapo AF
Harry E (Anna) farmer also (Dunham & Conklin) Main AF h East Sheffield rd AF
Connell Hollis H student Berkshire School bds Thomas H Connell Sheffield Plain rd
Oswald C mechanic bds Thomas H Connell Sheffield Plain rd
Thomas F farmhand Thomas H Connell Sheffield Plain rd bds do
Thomas H (Ida E) farmer h Sheffield Plain rd
Conselli Tomaso lab bds M Picchioni's Canaan rd p o rfd Canaan Ct
Consolini Garthaw farmer h Clayton rd p o AF
Mary widow of John rem to Southfield
Costello David L (Rebecca I) civil eng State Highway Comm h Sheffield Pl rd rfd 2
Conway Ella Miss bds W S Conway's rfd 1
Ella widow of William F bds W S Conway's 1
William S farmer h Bow-wow rd rfd 1
Cook George R died May 7 1928
Randolph S (Elizabeth) farmer h Sheffield plain rd rfd 2
Cooms Arthur J (Bessie M) gdnr bds Conrad Weidmer South Main
Coon Charles H farmer bds J Coon's AF
Herman emp Peter Cassidy h Sheffield rd rfd 2
John (Clara B) teamster h Main Ashley Falls
Kenneth bds John Coon's AF
Stanley (Jessie C) laborer h South Main AF
Cosgriff David W (Sarah M) mail carrier h Root lane
CRAFT SHOP THE (Miss Alice S Blunt) art and craft goods Main See blue adv section
Crawford Frank E (Louise) business mngr Berkshire School h do
Crine Wallace (Sarah) farmer h Brush Hill rd rfd 2
Crippen Charles farmer rem to Gt Barrington
Fred S (Della A) plumbing Sheffield Plain h do rfd 2
Croose (See Krooss)
Croslear Aaron (Jane) h Johnny's Mt rd
Frank farmhand James Cassidy's h Johnny's Mt rd

The Wallace Co.
PITTSFIELD'S RELIABLE DEPARTMENT STORE

E. P. HUNT & CO., Inc. GREAT BARRINGTON'S DEPARTMENT STORE Telephone 245 and 246

CROSLEAR
Raymond (Ada) farmhand W D O'Connell's h Johnny's Mt rd
Culver Sarah J widow Edmund bds J B Kirby's Main
Curtin C J pres Berkshire Hills Co h at East Orange N J
C J jr sec Berkshire Hills Co h at East Orange N J
Thomas J vice pres and treas Berkshire Hills Co h at Farnums
Curtiss Ella R widow Frank h Under Mt rd rfd 1
Irving (Frances) rem to Connecticut
James R (Jennie E) emp BFPCo (Canaan Conn) h East Main AF
Oliver R chauffeur Warren H Davis Lumber Co bds Luther E Funk rfd 3 GtB
Roy A (Ethel Q) h The Maples Under Mt rd rfd 1
Russell (Lilly) farmhand rem to Torrington Conn
Sophia Miss h Under Mt rd rfd 1
Cusack Thomas J (Brooklyn N Y) s r Salisbury rd n Under Mt rd rfd 1
Dailey Michael farmer h Sheffield plain rd rfd 2
Sybil A Miss hskpr M Dailey's bds do rfd 2
Wallace farmhand h Root lane
Dambrozio John deceased
Violet widow John removed
Darling Henry A (Alice) laborer h New Guinea rd
Lucius laborer bds A Johnson's rfd 2
Davis Albert D (Ella M) farmer h West rd rfd 3 GB
Alice M Miss dressmaker h Main
Alvin S (Violet L) station agt NYNH&HRR Sheffield h Main
Edward P(Alice M) bds A D Davis' rfd 3 GB
George M (Esther) emp NYNH&HRR h So Main AF
Mabel L Miss bds Miss A M Davis' Main
DAVIS WARREN H lumber mill Main n GtB line h at Gt Barrington See page 40
Dean Charles L (Minnie) farmer h Clayton rd rfd 1 Canaan Ct
Donald D rem to Pittsfield
Frederic S (Alice M) professor of French Berkshire sch h do
Frederick M (Alta M) h Maple ave rfd 2
John E (Ada) h Pitcher dist rfd 2
Lillian B Miss bds John E Dean Pitcher dist rfd 2
Oscar J carpenter h rfd 2
Oswald G farmhand bds John E Dean Pitcher dist rfd 2
Royal died Jan 16 1927

J. J. SCHAEFER ANTIQUES CUSTOM MADE UPHOLSTERING FURNITURE
331 MAIN STREET, GREAT BARRINGTON, MASS.

276 Main St. Great Barrington, Mass. Hutton & Height, Inc. One of Six Stores Where Satisfaction Is Certain
Head to Foot Outfitters For Men and Boys

DEAN
Walter E (Edna V) farmer h Main p o AF
Delmolino Aldo farmhand E Delmolino's bds do rfd 3 GB
Edward (Elizabeth) farmer h So Egremont rd rfd 3 GB
Ralph (Rosie) h So Egremont rd rfd 3 GB
Steve lime kiln emp h Lime Kiln rd rfd 3 GB
Steve (Elizabeth) farmer h So Egremont rd rfd 3 GB
Deloge Frank J died Oct 17 1927
Mary J widow Frank J h Church AF
Demers Charles emp W B D bds Mrs Mary Milani East rd AF
Demings Harry J (Ada) trucking East Main AF h do
Demoline Ralph (Rosie) fireman BHCo h So Egremont rfd 3 GB
Denton Robert (Isabella) farmer h Main
De Shanty The (Mrs Gladys M Roraback and Pierson Rocaback) filling station also ice cream etc River rd
De Voe Thomas F (Annie J) auditor (N Y C) s r Main
Dewers Charles (Delia) truck driver and mechanic State road h Sheffield Plain rfd 2
Dewey M Louise Miss h So Main
Memorial Hall Main
Dickens James F (Anna M) farmer h Clayton rd Ashley Falls
Dickinson Cornelia K Miss (Staten I NY) s r bds Walter Dickinson Root lane
Henry s r bds Walter Dickinson's
Walter (Cornelia) (Staten Island N Y) s r Root lane
Dimelow May B widow Henry hskpr Charles S Ashley E Main AF bds do
Dodge Clark C (Effie M) farmer h Sheffield Plain rd rfd 2
Wesley (Frances W) insurance agt (Comm Casualty Co h Salisbury rd
Donsbough Frederick E (Agnes) groc East Main AF h do
Frederick E jr student SHS bds Frederick E Donsbough East Main AF
Loretta widow Joseph h Church p o AF
Loretta K Miss student bds Frederick E Donsbough East Main AF
Dovey Mary R Miss bds William McDonnell's So Main
Dunham Alice A widow of Frank h Main
Fannie G Mrs postmaster Ashley Falls Postoffice and clk John A Dunham bds John A Dunham Church AF
John A (Fannie G) gen mdse Main also (Dunham & Conklin) h Main AF
Mary widow William A h East Main AF

WOOD BROS. SELL OR RENT PIANOS PITTSFIELD, - - - MASS.

Lenox Branch Tel. 345 **DeLuxe Cleaners & Dyers** Main Office and Plant Monroe St. Pittsfield Tel. 4291
We Call For and Deliver 303 Main St., Tel. 795 Gt. Barrington

DUNHAM
& Conklin (John A Dunham and Harry Conklin) feed mill Main AF
Dye Ralph W (Matilda E) rem to Sanford Conn
Dyer Algernon S (Jane U) master Classics Berkshire School bds do
Eastburn Hugh B (Mary J) (Germantown Pa) s r So Main rfd 1
Eaton Walter P (Elsie U) author h Under Mt rd rfd 1
Edmonds Violet Miss (N Y C)s r East rd
Eipper David C teacher Berkshire sch bds do
Ellis A Beatrice Miss postmaster bds S M Fox's
Elm Terrace The (Mrs Gertrude M O'Connell) boarding and lodging South Main
ELM COURT INN AND ANNEX (Mrs R M Smith propr) hotel and tea room Elm ct See blue adv section
Elmhurst Hotel (Mrs Bertha A Marrkil propr) hotel Main
Fay Elizabeth J Mrs (Brooklyn N Y) s r Mill River rd
I Hope Miss (Brooklyn N Y) s r bds Mrs Elizabeth J Fay Mill River rd
Feldblum Edith E Miss student SHS bds Frank Feldblum East Main AF
Frank (Lina) dry goods salesman h E Main AF
Jeannette A Miss student SHS bds Frank Feldblum East Main AF
Fieberg Albert (Alvina) laborer rem to Brewster N Y
Edward (Emily) harness maker and repairer h Bow Wow rd rfd 1
Field Elizabeth Miss emp (Pawtucket R I) bds Mrs Nettie E Field's
Frances N Miss emp (cor Lexington ave and 55th N Y C) bds Mrs Nettie E Field So Main
George A student SHS bds Mrs Nettie E Field So Main
Ira G chauffeur Sarah M Hopkins Main bds Mrs Nettie E Field So Main
Josephine Miss bds Mrs Virginia Tuttle
Mabel K Miss student (Mass Agricultural) bds Mrs Nettie E Field So Main
Nettie E widow of Richard boarding and lodging So Main h do
Ruth I Miss student (Westfield Normal) bds Mrs Nettie E Field So Main
Fink Marcus L farmer rem to New York

Rice & Kelly Auto Delivery to Your Door
(Good Furniture) Pittsfield, Tel. 840

General Hardware GREAT BARRINGTON **F. H. TURNER & CO.**

FINKLE
Finkle Arthur D chauffeur bds William Finkle Brush Hill rd rfd 2
Clarence P sect hand NYNH&HRR bds William Finkle's rfd 2
Emily wife Frederick rem to Connecticut
Frank J (Louise) farmer h New Guinea rd rfd 1
Frederick emp BSRy h Brush Hill rd rfd 2
Kenneth farmhand W Finkle's bds do rfd 2
Lyman H (Minnie) emp NYNH&HRR h rfd 2
Ray J farmer bds William Finkle's Brush Hill rd rfd 2
William (Mary) teamster h Brush Hill rd rfd 2
Finnegan Ellen Miss bds Thomas W Kelley's Johnny's Mt rd
Fischer Louis (Liddy E) junk dealer h East rd rfd 2
Fisher Carl T (Mary) (N Y City) s r bds Mrs Josephine Keber East rd rfd 2
Eleanor J Miss (Brooklyn N Y) s r bds Mrs Josephine Keber East rd
Fitzgerald Hannah Miss h Johnny's Mt rd
Josephine A Miss stenog Berkshire school bds do
Fogg Nora K Miss bds B V Tompkins' (smr) and h Under Mt rd
Foley Arthur A farmhand N A Shores bds do
Hannah Mrs h Salisbury rd rfd 1
Forbes Alexander W (Edna E) feed mill Main h do and at New Haven Conn
Ford Dwight mechanic bds Kenneth Ford's
Edward J emp State highway bds Thomas Ford Salisbury rd rfd1
Kenneth (Nellie) farmer h So Main
Patrick deceased
Thomas laborer h Salisbury rd rfd 1
Fowler Cora Miss bds Walter Jones rfd 2
Irene widow Charles bds Walter Jones rfd 2
Fox Alfred T deceased
Samuel M (Amy N) U S Mail clerk h Main
Sylvia de P nurse rem to New York
Franklin Frank M farmhand bds Mrs Cora Watkins' Ashley Falls
Frazier Howard rem to North Hampton
French Carlton W bds F B French's Main
Frederick B (Grace)farmer h Main
Margaret E Miss student SHS bds Frederick B French Main
Wesley chauffeur rem to South Egremont

Frank Howard Farm Machinery Seeds Howard Bldg., Pittsfield

CLEANERS Shalett & Shea DYERS
GT. BARRINGTON Tel. 699

FRENCH
Willard D h Main
Fuller Arthur L (Anna L) farmer h Ward dist rfd 1
Charles T (Ella E) h Ward dist rfd 1
Edna L Miss tchr Bow-wow dist bds A L Fuller's rfd 1
Eugene A (Ida B) farmer h Under Mt—Johnny's Mt Cross rd rfd 1
Harold W bds A L Fuller's
Herbert A (Laura) farmer h Barnum rfd 1
Funk Alice wife John M jr deceased
Arthur (Angeline) truck driver BHCo bds H F Funk's rfd 3 GB
Charles H lime kiln emp bds do and Frederick Funk's rfd 3 GB
Eugene farmhand So Egremont bds Mrs J E Funk's
Frederick D (Anna) h So Egremont rd rfd 3 GB
Henry F(Lena) farmhand rem to Great Pine Dairy Seekonk
John M jr farmhand bds H V Soule's rfd 3 GB
Julia E widow John M h W Sheffield rd rfd 1
Luther E (Annie) emp lime kiln h n do rfd 3 GB
Melvin F (Pearl) emp BHCo bds H V Soule's rfd 3GB
Raymond farmhand h West rd rfd 3 GB
Robert (Phoebe) farmer h West rd rfd 2 Sheffield
Gabay Charlotte Miss bds Miss Esperanza Gabay Maple ave
Espernaza Miss h Maple ave
Gaylord Fred H (Velma L)farmhand bds Mrs Nellie S Gaylord East rd rfd 2
Herbert P farmhand bds Mrs Nellie S Gaylord East rd rfd 2
Mabel E Miss bds Mrs Nellie S Gaylord East rd rfd 2
Nellie S widow Edwin E h East rd rfd 2
Galpin Robert I bds Mrs Virginia Tuttle's Maple ave
Germond Eugene M (Marion V) rem to Bridgeport Conn
Gibbs Mary Miss h West rd rfd 1
Mary A widow of James F h West rd
Giberson Grace Miss h Berk Brook Farm Salisbury rd
Indiana Mrs bds Miss G Giberson's Salisbury rd
Gilette George farmer rem to Clayton
Gilligan Anna M Miss waitress Mrs Carrie Lorraine Maple ave bds John Gilligan Silver
Earle B sec Courtland Grinding Wheels Co (Chester) bds John Gilligan Silver
J Matthew carpenter bds J Gilligan's Silver
John (Mary) farmer h Silver
William H carpenter bds J Gilligan's
Gitlin Murray C (Hilda F) author s r East rd rfd 2

The HAMILTON HOTEL Chebeague, Me. Finest Cuisine R. E. ROWE, Mngr.

Henry A. Stevens, Funeral Director
AUTO LIVERY Great Barrington, Mass.

GOLDEN
Golden Cornelius (Mabel) laborer h Johnny's Mt rd
Cornelius jr rem to South Norwalk Conn
Goodman Lena Miss rem to Canaan Conn
Gordon Arthur D (Inez) laborer bds Myron Andrus' Rannapo dist
Harold A plmbr rem to Gt Barrington
Jason M (Edna) farmer h Silver rfd 1
Louise E widow of Alonzo h W Sheffield Cross rd rfd 1
Raymond E farmhand bd V E Gordon's Main AF
Van E (Lillian) farmer h Main AF
Gorham Louis retired bds H C Tallerdy's Church AF
Gorman Mary widow of William h Canaan rd AF
Graham Arthur W (Elizabeth) emp (Canaan Conn) h Main
Helen F Miss bkpr Floyd A Knight (Canaan Conn) bds Mrs Mary Graham Sheffield Plain rd rfd 2
Mary widow of Robert h Sheffield Plain rd rfd 2
Robert emp (Chicago Ill) bds Mrs M Graham rfd 2
Graney James P farmer bds Thomas Graney's rfd 1
Mary E Miss tel op bds Mrs Sarah D O'Connell's Burtch
Thomas (Julia A) farmer h Chapinville rd rfd 1
Great Atlantic & Pacific Tea Co The groc Main
Green David M (Ethel M) farmer to New York
Greenwood Charles T deceased
Lola A widow J William s r p o Taconic Ct
Griffith Alice H emp (N YC) bds J A Griffith's So Main
John A (Isabel W) farmer h So Main
Margaret B Miss bds J A Griffith's So Main
Mary A Miss bds J A Griffith's So Main
Mary L Miss bds Mrs Nettie E Field So Main
Grinlo Nicholas farmhand Bartholomew Bros bds E W Bartholomew's
Grove A Gordon teacher Berkshire school Under Mt rd bds do
Hall Charles E (Nellie) h So Main
Frederick J emp GECo (Pittsfield) bds George Hall's AF
George (Sarah) (Ashley Falls Monumental Works) h East Main AF
HALL GEORGE & WILLIAM B props Ashley Falls Monumental Works n Ashley Falls sta See blue adv section
Ruth M Miss bds C E Hall's So Main
William B (Pauline P) (Ashley Falls Monumental Works) bds George Hall AF
Halladay J Stuart rem to New York City
Handel Herman R (Nellie) truck driver (Gt Barrington) h Main AF
Hart George B (Mabel E) emp NYNH&HRR h Clayton rd rfd Canaan Ct

John B. Hull & Son COAL Great Barrington

When you buy a Hallmark article of Gold, Silver or Plate you can feel sure it is the best obtainable for the money

G. F. CHITTENDEN, Jeweler
GT. BARRINGTON, - - MASS.

HEATON

Heaton Katherine E Miss bds Mrs Hattie H Rood p o AF
Hegeman Grace C widow John R (N Y C) s r Kelloggtown Cross rd rfd 2
John R deceased
Hellmuth John (Grace S) (Richmond Hill L I) s r Salisbury rd
Hencken Minnie Miss maid Mrs Eva C Meyer East rd bds do rfd 2
Hennessey Jane S Miss bds James W Cassidy Sheffield Plain rd rfd 2
John P (Mary E) emp State rd h Sheffield Pl rfd 2
Mary widow Patrick bds James W Cassidy's rfd 2
Hewins Arthur M jr (Celia) farmer h East Sheffield rd
Elizabeth A widow Arthur M hskpr F F Hulett's bds do rfd 2
Keith E farmhand bds Arthur M Hewins jr East Sheffield rd
Kenneth A farmhand rem to Westfield
Walter D farmhand bds Arthur M Hewins jr East Sheffield rd
Ward T farmhand bds Arthur M Hewins jr East Sheffield rd
Hiland Elizabeth Mrs died October 1927
Evelyn E Miss bds Mrs Jennie E Hurlburt Main
Page student SHS bds Mrs Jennie E Hurlburt Main
Hoag William E (Mary) mason h Clayton rd Ashley Falls
Holian Bridget E Miss h Johnny's Mt rd
Martin (Catherine) emp State rd h Johnny's Mt rd
Holmes Charles (Eletha) farmhand rem to Salisbury Conn
Edward M farmer h East rd rfd 2
Emma wife Edward M died July 11 1927
Fanny M Miss clk rem to Pittsfield
Percy S (Edith C) farmer h East rd rfd 2
Holt James (Helen) barrel mkr h So Egremont
Hopkins Sarah M h Main
Horan Catherine Miss maid Mrs E R Curtiss bds do
Horne Susan M widow of Andrew P h Main AF
Horton Arthur F emp Arthur Rote East rd bds do rfd 2
Samuel P (Jane S) secthand NYNH&HRR h Johnny's Mt rd
Hoskins Edward S (Ida E) farmer h So Egremont rd rfd 2 Sheffield
Houghtaling David B (Jessie H) poultryman h Rannapo dist
Howes John died May 4 1928
Mary B widow John h Main AF
Hoyt Arthur I (Cora) farmer h Bow-wow rd rfd 1

CUT PRICE MARKET
CHOICE WESTERN BEEF & POULTRY
All Kinds of Sea Foods
29 Railroad Street Tels. 220 and 221 Gt. Barrington, Mass.

LEADING CLOTHIERS PENDER'S
Pender Bldg. PITTSFIELD
Union Blk., DALTON

HOYT

Raymond B student bds A I Hoyt's
Huggins John R (Ellen) both deceased
Gertrude E Miss student SHS bds John R Huggins jr
John R (Anna B) farmer h Brush Hill rd rfd 2
Raymond D (Cecelia) farmer rem to Mill River
Roland N (Blanche) farmhand h Mill River rd rfd 2
Hughes James P (Carrie V) farmer h Ranney rd
Hulett Celia wife Frederick F deceased
Frederick F farmer h off E Sheffield rd rfd 2
Frederick F jr farmhand bds Frederick F Hulett off East Sheffield rd rfd 2
Mary Miss h E Sheffield rd rfd 2
Humes John H (Mabel) truckman h Church AF
Humphrey Irene Miss bds John T Humphrey Main
John T (Eva) h Main
Lois Miss bds John J Humphrey Main
Humphreyville Robert L (Addie L) poultryman h So Main
Hunt Anna widow of Frederick h Under Mt rd rfd 1
Clarence lookout kpr Mt Washington h do (smr) bds Mrs Anna Hunt's
Hurlburt Emma widow Alonzo R h Main AF
Jennie E widow of Roswell h Main
R Walter farmhand bds R L Hurlburt's AF
Ralph L (Cora) farmer Salisbury rd Ashley Falls h Main
International Cooperage Co Inc (Leo S Toole pres Joseph Zimmerman of Gt Barrington cooper foreman near Pitcher dist rfd 2
Ireland Edward (Lucria) teamster G E Stevens' mill h Bow-wow dist rfd 1
Isaacson John A (Hilda) carpenter h Clayton rd AF
Jackson Edward farmhand h Main AF
Janz Gottlieb (Amelia) carpenter h Salisbury rd rfd 1
Jasman John (Agnes) farmhand rem to Canaan Valley Conn
Jennings Mary W widow Charles H h So Main
Johnson Agnes Miss bds W Johnson's State rd Ashley Falls
Alonzo bds William Johnson's Clayton rd AF
Arthur (Julia) farmhand h Smith cor rfd 2
Carl F farmhand bds Frederick Johnson's AF
Ellen J Miss bds Sven Johnson's AF
Florence E Miss maid Hugh B Eastburn So Main bds do rfd 1
Frederick farmhand John Griffith's h Salisbury rd
George farmhand Joseph Wilcox's h Sheffield plain rd rfd 2
Guy C deceased
Hannah J Mrs rem to Pittsfield

The WALLACE CO.
Complete Department Store
PITTSFIELD, MASS.
Everything for Women Children and the Home

E. P. HUNT & CO., Inc. GREAT BARRINGTON'S DEPARTMENT STORE Telephone 245 and 246

JOHNSON

Harold (Evelyn) laborer bds Frederick Johnsons'
Howard (Agnes) laborer h Salisbury
James H deceased
Mary E widow James H rem to South Lee
Samuel (Emeline) laborer h Sheffield plain rd
Sven (Ida S) farmer h Clayton rd Ashley Falls
Walter (Sarah)farmhand h State rd Ashley Falls
Walter jr farmhand bds W Johnson's State rd Ashley Falls
William (Dolly) emp D V Smith's quarry h Clayton rd Ashley Falls
Jones Reuben died Oct 4 1926
Robert S bds Edward S Hoskins So Egremont rd rfd 2
Walter laborer h rfd 2
Jorey Nettie C widow Julius bds Wesley Dodge Salisbury rd
Joslyn Sidney (Mary C) garage and filling station Main h do
Joyner Henry C h Main AF
Kasson Ruth B widow William E deceased
Karch Frank rem to Canaan Conn
Keber Josephine Mrs (N Y C) s r East rd
Keeler Henry A retired bds Mrs Eva C Meyer East rd rfd 2
Kells Mary E B widow of Abram A rem to California
Kelly Thomas W (Katherine) caretaker J E Baker h Johnny's Mt rd
Kennedy Elizabeth Miss (So Carolina) maid Mrs H W Newton's bds do (smr)
King Bridget widow of Thomas h Sheffield Plain rfd 2
Clarence J caretaker W P Eaton bds Under Mt rd rfd 1
Frank farmhand James P Hughes bds do
Philip F (Lena M) emp State highway h Sheffield Plain rd rfd 2
KIRBY JOSEPH B (Lillian C) grain and feed off Main h Main See blue adv section
Klahn William (Annie L) laborer BHCo h West rd rfd 3 GB
Knox Maryal Miss (N Y C) s r East rd
Kopf Alfreda E Miss teacher Center sch bds E Kopf's rfd 1
Edward H emp GECo (Pittsfield) bds E Kopf's rfd 1
Ernest (Alvina)farmer h Silver rfd 1
Kopple Morris D (Florence) (N Y C) s r Under Mt rd rfd 1
Krooss Henry jr rem to Mt Vernon N Y

J. J. SCHAEFER, WALL PAPERS
331 Main Street Tel. 720 Great Barrington, Mass.

276 Main St., Great Barrington, Mass. Hutton & Height, Inc. One of Six Stores Where Satisfaction Is Certain
Head to Foot Outfitters For Men and Boys

KUMONIN

Kumonin Rest Camp and Lunch Miss Amanda Vosburgh propr) Canaan rd
Lacroix Alphonse (Mildred)emp (Monterey) h Bow-wow dist rfd 1
LaForrest Garfield farmhand rem to Salisbury Conn
Lang Frank (Alice) removed from town
Langdon William bds Mrs Julia Roraback Church AF
Laurene Edward farmhand Dominick Macci Silver bds do rfd
Leach Carey Miss rem to Connecticut
Henry deceased
Melissa widow Henry rem to Connecticut
Lecakes Thomas G (Pearl L) laborer h Salisbury rd
Lee Cornelius bds Mrs Emma Leonard's AF
Robert P (Nellie A) farmer h Main Ashley Falls
Leffingwell Caroline Miss (Brooklyn N Y) s r Main
Ellen Miss h East Main AF
Emma F Miss (Brooklyn N Y) s r Main
Fred D H groc and gen mdse Main AF bds H C Tallerdy
James B (Lydia B) farmer h E Main AF
Susan M Miss nurse bds James B Leffingwell AF
Vernon L farmhand bds James B Leffingwell AF
LeGeyt Edwin S farmhand bds F W LeGeyt
Frank W (Maud S) farmer h Silver rfd 1
Leonard Emma widow Thomas h Clayton rd AF
Ralph E (Elizabeth A) retired h Miller ave cor Bow-wow rd rfd 1
Roy J farmhand bds Mrs Emma Leonard's AF
Thomas deceased
Lessard Alphonse (Armoza) blacksmith lime kiln h Lime Kiln rd rfd 3 GtB
Levine Max emp BFP Co (Canaan Ct) bds S Levine's AF
Saul (Anna) emp BFP Co (Canaan Ct) h Clayton rd AF
Sophia Miss bds S Levine's AF
Litchfield Bernard D (Gladys E) laborer h West Sheffield rd rfd 3 GtB
Liftin Edward (Wanda) farmer h Bow-wow dist rfd 1
Lindsey Carrie A Miss h East Sheffield rd AF
Charles J (Bertha O) painter and decorator River rd h do rfd 2
Charles L carpenter h East rd AF
Earl H (Marjorie) bds Harry W Lindsey's AF
Harry W (Lulu) farmer h Norfolk rd AF
Lizzie E Miss deceased
Little Clara widow of William (Winsted Ct) s r Main

RADIO, VICTROLAS AND VICTOR RECORDS
WOOD BROS. Pittsfield, Mass.

DeLuxe Cleaners & Dyers
Tel. Gt. Barrington 795
303 MAIN STREET
We Call For and Deliver

LITTLE
Ralston F (Nellie J) (Rockville Center L I) s r East rd rfd 2
Raymond (Esther M) farmer rem to Stonington Conn
White House and Annex (Anthony Avallone propr) Italian restaurant So Main
Lloyd Charles E (Harriet E) farmer h Gordon rfd 1
George F (Minnie E) emp State Highway dept h Salisbury rd
John H farmer bds C E Lloyd's rfd 1
Walter M emp Berkshire School bds George F Lloyd Salisbury rd
Lockwood William R (Fannie M) retired h So Main
Lorraine Carrie widow John E prop Orchard Shade Maple ave h do
Loughlin John (Elizabeth A) h Salisbury rd
Lucy Frank J rem to New York
William J pastor rem to Fisherville N Y
Macci Deminick farmer h Silver
MacDonald Dorothy V Miss tel op bds Thomas MacDonald's Main
Thomas (Bessie M) janitor SHS h Main
MACY RALPH D (Margaret) Macy's garage Main h do
See blue adv section
Maddox Ellis L (Emma) rem to Springfield
Malia William (Hattie E) emp State rd h Gordon
Mallay Betty A Miss (N Y C) s r bds Mrs Anna J Carroll East rd rfd 2
David (Anna) (N Y C) s r bds Mrs Anna J Carroll East rd rfd 2
Malnati Antonio (Angelina) farmer h Cooper Hill Ashley Falls
Joseph A farmhand A Malnati's bds do AF
Martin D farmhand A Malnati's bds do AF
Peter L farmhand A Malnati's bds do AF
Mangalin Bernardo (Mary) teamster BHCo h rfd 3 GtBarrington
Manilla John emp BHCo bds do rfd 3 GB
Pasquale emp BHCo bds do rfd 3 GtB
Pietro emp BHCo h Pitcher dist rfd 2
Mansfield Albert (Josephine) propr Orchard Shade Road Stand (AF) bds J Pinkava's p o AF
Manvel Ira E (Emma W) insurance agt h School AF
Marble Sidney W (Bessie D)emp NYNH&HRR h Main over Postoffice
Marconi Antonio (Antoinette) emp BHCo h Lime Kiln rd rfd 3 GB

Complete Office Equipment
Rice & Kelly (Good Furniture)
Pittsfield, Mass Tel. 840

PAINTS, GUNS, AMMUNITION
F. H. TURNER & CO.

MARCONI
Mary Miss bds Antonio Marconi Lime Kiln rd rfd 3 GtB
Markham Annie widow of William W rem to Cheshire
Enoch A (Lillian M) farmer h Ranney rd
Franklin H (Florence) farmer h Brush Hill rd rfd 2
John (Vina) poultryman h Brush Hill rd rfd 2
Lizzie I Miss rem to Cheshire
William W (Margaret) farmer rem to Cheshire
Marks Salvo A mngr Gt Atl & Pac Tea Co h at Main st Winsted Conn
Marrkil Bertha A widow Marcus E propr Elmhurst Hotel Main h do
Marcus E died 1929
Marshall Irene W Miss maid John Nolty So Main bds do
Martin Clarence A (Ethel S) blacksmith h Burtch
Manley (Mary H) foreman h East rd rfd 2
Massey Joseph plumber h Main
Thomas Mrs deceased
Matthews Kate T Miss boarding and lodging So Main h do
Lucy B Miss boarding and lodging So Main h do
Sarah R Miss summer boarders h So Main
Mayhew George (Harriet E) rem to Southwick
Irving laborer emp Mrs Irene Rote's bds do rfd 2
McCarty Martin F supt BHCo bds at Canaan Ct
McCormick Barney (Bridget) h Salisbury rd
Michael emp State rd bds Barney McCormick's Salisbury rd
McCrillis Sara L Miss emp Berkshire school bds do
McDonnell Katherine A Miss chief op NET&TCo bds Mrs N E Field's
William T (Elizabeth D) plumber Burtch h So Main
McDowell Frances M widow William S h E Main AF
McGarry Daniel J (Grace M) farmer h Silver rfd 1
McGoldrick Daniel J (Loretta) (Brooklyn N Y) s r Salisbury rd n Under Mt rd rfd 1 (o)
Joseph D (Brooklyn N Y) s r bds D J Mc Goldrick's rfd 1
Mildred J Miss (Brooklyn N Y) s r bds D J McGoldrick's rfd 1
Raymond T (Brooklyn N Y) s r bds D J McGoldrick's rfd 1
McGraw Michael (Carrie M) farmer h Mill River rd rfd 2
McLain Charles E rem to Taconic Conn
Elizabeth D Miss (Richmond Hill L I) s r Salisbury rd
McLeon Leon farmhand rem to Lakeville Conn
Mead Alice H Miss waitress Mrs Carrie Lorraine's bds C H Mead
Carroll H (Dora) painter h Maple ave

Frank Howard
HOWARD BUILDING,
Farm Machinery, Poultry Supplies, Seeds, Builders' Supplies
PITTSFIELD

CLEANERS GT. BARRINGTON Shalett & Shea DYERS Tel. 699

MELAMED

Melamed Hyman (Frances) farmer h Rannapo district
Moses (Sarah) farmer h Rannapo dist
Samuel bds Hyman Melamed Rannapo dist
Merchant George B (Edith P) farmer rem to Gt Barrington
Merrifield Bessie O Miss nurse bds Mrs L A Merrifield's rfd 2
Laura A widow of Dwight W h Mill River rd rfd 2
Milton (Cora) farmhand Mrs Irene Rote's bds do
Merritt Clarence A (Laura B) teacher Sheffield High h Kelloggtown Cross rd rfd 2
Orris E Miss student (Mass Agricultural) bds Clarence A Merritt Kelloggtown Cross rd rfd 2
Messich Elmer laborer bds S Johnson's Clayton rd rfd 2
Methodist church Main Sheffield and Main Ashley Falls
Meyer Eva C widow William h East rfd 2
William deceased
Milani Angela Miss tchr Ranney school bds Mrs Mary Milani AF
Mary Mrs h East Main p o AF
Rachael E Miss student bds Mrs Mary Milani East Main AF
MILLER ALBERT R propr Ashley Falls Garage Main AF bds E L Woodford do See blue adv section
Benjamin farmhand Bartholomew Bros bds do
Elizabeth Mrs h Under Mt rd rfd 1
Virgil A (Grace B) farmer h Under Mt rd rfd 1
———— (Montclair N J) s r Main
Minard Lloyd C (Jenny B) salesman h Main
Minor Alice P Miss bds C H Minor's rfd 1
Charles H h Miller ave rfd 1
Mintz Gus (Elina) emp Berkshire school h Salisbury rd
Misner Fred G (Rebecca A) farmer h East Sheffield rd
Modolo Alice Miss bds Mrs A Modolo's rfd 3 GB
Angeline widow Antonio h Lime Kiln rd rfd 3 GB
John emp Texaco Gasoline Co bds Mrs Modolo's rfd 3 GB
Louie mechanic bds Mrs A Modolo's rfd 3 GB
Mogan Annie widow Michael h Miller ave
Michael died Sept 14 1926
Mogin Philip bds Mrs Emma Leonard's AF
Moore John plant mngr rem to Buffalo N Y
William T (Frances) shoe repairer h E Main AF
Morgan Beryl laborer bds J P Tyrell's
Morrison John farmer bds Mrs Margaret Morrison's
Margaret widow of Edward h E Sheffield rd
Morse A Louise Miss h E Main p o AF
Harlan P deceased

The HAMILTON HOTEL Chebeague, Me. Finest Cuisine R. E. ROWE, Mngr.

Henry A. Stevens, Funeral Director
AUTO LIVERY Great Barrington, Mass.

MORSE

Helen G Miss h E Main p o AF
Moseley Edward J farmer h Gordon
Frederick C farmer h Gordon
Moulton Alice L Mrs bds N A Shores
Mullen Austin F train clerk NYNH&HRR bds Miss M E Mullen's Salisbury rd
Catherine J Miss bookkeeper (GB) h Salisbury rd
Margaret E Miss h Salisbury rd
Munn Ella D widow of Charles H h So Main
Harry D (Bertine) farmer and poultryman bds Mrs E D Munn's So Main
Munson George G (Mary) h Main AF
Murphy James E deceased
Mary wife James E deceased
Wallace R (Etta L) gdnr rem to Gt Barrington
Murray Grace E Miss bds C E Hall's So Main
Nagel Gertrude K Miss reg nurse (Winsted Conn) bds William Nagel Burtch
Katherine H Nagel Burtch
Margaret Miss asst postmaster rem to Springfield
William (Katherine A) mason h Burtch
Neary Patrick emp WBD bds Matthew Carey's rfd 1
Nelson Nellie Miss bkpr WWB&Sons bds H C Clark Main
New England Telephone & Telegraph Co Curtiss blk
New Guinea School Burtch
New York New Haven & Hartford R R station (A S Davis sta agt) off Main
Newman William F (Nonie) chauffeur (176 Huguenot New Rochelle N Y) s r Silver
Newton Clara Miss (Flushing L I) s r Mrs Helen W Newton's Main
Edward W (Veda T) salesman Grand Un Tea Co h W Main AF
Helen Miss (Flushing L I) s r Mrs Helen W Newton's
Helen W widow of Ralph W (Flushing L I) s r So Main
Olive V Miss student bds Edward W Newton West Main
Noble Fred F (Nellie T) (New Jersey) s r Brush Hill rd rfd 2
Nolty John (1408 Ocean ave Brooklyn N Y)s r So Main
Norbut Charles chauffeur John Nolty So Main bds do
Northrup Preston C (Marion H) foreman Berkshire school h do
Norwell John died Jan 13 1928
Matthew (Margaret) farmer h Cooper Hill rd p o Taconic Ct
Noss Sadie Miss (NY C) s r bds Samuel Noss Brush Hill rd rfd 2

John B. Hull & Son COAL AND WOOD Phones 87-R, 87-W, Res. 23-M GT. BARRINGTON, MASS

My Diamonds are bought right and sold right. You get full value every time

The Hallmark Store

G. F. CHITTENDEN, Jeweler
GT. BARRINGTON. - - MASS.

NOSS

Samuel (Rebecca) farmer h Brush Hill rd rfd 2
Oberk Albert A (Alice A) chauffeur Mrs Grace C Hegeman Kelloggtown Cross rd bds do rfd 2
O'Connell Arthur desk clk Elmhurst Hotel bds William D O'Connell So Main
Arthur D student Berkshire School bds William D O'Connell So Main
Elizabeth A Miss hskpr rem to New York
Martin died March 19 1927
Sarah D widow of Daniel h Burtch
Sarah M Miss bookkeeper (14 Railroad GB) bds Mrs S D O'Connell's
Walter C clk Atl & Pac Tea Co Main bds William D O'Connell So Main
William D (Gertrude M) blacksmith Burtch h So Main
William E student SHS bds William D O'Connell So Main
O'Connor Anna B widow Bernard F (179 Broadway Flushing L I) s r So Main
Bernard F deceased
G Waldron s r So Main
Ogden Gordon P s r bds Dr H B Ogden
Harry B Dr (Sally) (Great Neck L I) s r Johnny's Mt rd
Olsen Nickolai (Winnie) farm supt John Shepard h do p o Taconic Ct
Orchard Shade (Mrs Carrie Lorraine) boarding Maple ave
Orcutt Roy B (Bessie L) farmhand bds Mrs Laura A Merrifield's rfd 2
Our Lady of the Valley Roman Catholic Church (Rev M Charles Carey pastor) Maple ave
Pamphilon Leon (Nellie L) druggist Main h So Main
Parsons Henry bds Mrs Emma Leonard's AF
Patterson Helen N Mrs s r bds John Nolty So Main
Pease Edwin S (Mary A) carpenter h Main p o Canaan Conn
Peck George N (Mary H) farmer h E Sheffield rd
William (Jessie) salesman Stanley Tool Co (N Y C) s r Under Mt rd
Pekrul Albert farmhand bds C Pekrul
Charles (Louise) farmer h Old rd near Johnny's Mt rd rfd 1
Edward (Gussie) farmer h Salisbury rd
Gottlieb emp Berkshire sch Under Mt rd bds do
Nellie nurse bds Edward Pekrul
Nellie H nurse House of Mercy Hospital (Pittsfield) bds Edward Pekrul Salisbury rd
Otto bds E Pekrul

CUT PRICE MARKET
I. Goldberg, Proprietor
29 Railroad Street Tels. 220 and 221
Choice Western Beef & Poultry
Wholesale Prices to
Hotels and Boarding Houses
Gt. Barrington, Mass.

LEADING CLOTHIERS PENDER'S
Pender Bldg. PITTSFIELD
Union Blk., DALTON

PELTON

Pelton Alice Miss bds Roland Boardman East rd rfd 2
Penziner Ellis (Rose) farmer h Bow Wow rd rfd 1
Pepino Samuel (Marie) farmer h West Sheffield rd rfd 2
Percy Frank A painter bds Frank B Percy's Miller ave
Frank B (Mary) mngr WBD h Miller ave
George F teacher also acct bds F B Percy
John W tchr (Caldwell N J) bds Frank B Percy Miller ave
Mildred R Miss bds F B Percy's
Robert L student SHS bds Frank B Percy Miller ave
Theodore D gardener bds Frank B Percy Miller ave
Perkins Nellie E Miss h Rannapo Ashley Falls
Peters Joseph W (Anna L) carpenter h Sheffield Pl rd rfd 2
Pezzetti Domenico (Odilla) farmer h East rd AF
Pezzi Antonio (Anna) fireman BHCo h Lime Kiln rd rfd 3 GB
Frank (Christine) brakemanBHCo h West rd rfd 3 GB
John truckman bds A Pezzi's rfd 3 GB
Louis O emp Int Cooperage Co bds Antonio Pezzi Lime Kiln rd rfd 3 GtB
Samuel (Margaret) emp BHCo bds F D Funk So Egremont rd rfd 3 Gt B
Phillips Claude C (Ada I) janitor town hall also sect hand NYNH&HRR h Town Hall bldg
Picaso Don A (Brooklyn N Y) s r bds Joseph W Picaso Brush Hill rd
Grace A Miss (Brooklyn N Y) s r bds J W Picaso's
Jose H (Brooklyn N Y) s r bds Joseph W Picaso Brush Hill rd
Joseph W (Grace H) (Brooklyn N Y) s r Brush Hill rd
Picchioni Albert mechanic rem to Clayton
Amelia wife Marcello died April 1926
John (Gladys) emp D U Smith AF h E Main AF
Marcello laborer h Canaan rd rfd Canaan Ct
Pietsch James A (Elizabeth) farmer rem to Brooklyn N Y
Pinkava A John student SHS bds Joseph K Pinkava Main AF
Joseph K (Mary) farmer h Railroad Ashley Falls
Kenneth J farmhand Robert H Welch Rannapo AF bds Joseph K Pinkava Main AF
Pitcher District School West rd
Platt Peter H rem to Davenport Iowa
Ploss Henry (Maude) caretaker John Nolty's h do
Polastri John emp BHCo bds P Bianchi rfd 2

The Wallace Co.
PITTSFIELD'S RELIABLE DEPARTMENT STORE

E. P. HUNT & CO., Inc. GREAT BARRINGTON'S DEPARTMENT STORE Telephone 245 and 246

POLLIN

Pollin Morris (Rebecca) farmer h Rannapo dist box 53 Sheffield
Potts Anna M Mrs rem to Risingdale
Poucher Clarence laborer bds New Guinea rd
Emily wife J Monroe died Sept 1926
J Monroe laborer h New Guinea rd
Pshenishny Anthony farmhand bds N Pshenishny rfd 1
Nicholas (Erevdoky) farmer h Under Mt rd rfd 1
Radky Louis (Bertha) laborer h Bow-wow rd rfd 1
Ranny District School East rd
Rathbun Nellie Miss maid Elm Court Inn bds do
Redd Benoist S (N YC) s r So Main
John S (N Y C) s r bds Benoist S Redd So Main
Reuwee Adeline Miss h East Main AF
Ricca John emp E Gianotti's bds do Barnum
Ricchi Massimino sawyer G E Stevens' mill bds Bow-wow dist rfd 1
Rice William farmer rem to West Stockbridge
William jr (Josephine L)farmer rem to West Stockbridge
Richmond Ellen widow of Herbert h Main cor Burtch
Winifred M Miss bds Mrs Ellen Richmond's
Rider Elizabeth Miss bds V E Gordon's Main
Riley Bessie Miss tel op rem to Connecticut
Rinaldi Baptiste S (Grace A) laborer bds Jas Allen rfd 1
Risso Michael bds Henry C Winters Brush Hill rd rfd 2
Robbins Edgar H (Ethel W) mason h Sheffield Plain rd rfd 2
Ethel M Miss bds E H Robbins rfd 2
Robinson Abbott C (Elmhust L I) s r bds J H Robinson's
Anna C Miss rem to Canaan Ct
James H retired h Main
James H (Martha H) (Elmhust L I) s r Gordon
James H jr (Elmhurst L I) s r bds J H Robinson's
Rock John (Minnie) farmhand Frank Stanton Mill River rd h do rfd 2
Ronaldi Christopher emp BHCo bds Antonio Modolo's rfd 3 GB
Rood Hattie H widow of Charles L h Ashley Falls
Roraback Carlton A died Aug 27 1926
George C rem to California
George L (Nellie) farmer h East rd
Gladys M widow Carlton A (De Shanty Filling Station) River rd h East rd rfd 2
Grace E Miss bds Mrs L M Warner's p o AF
Julia widow of Milton h Church
Lewis M emp De Shanty Filling sta River rd bds George L Roraback East rd

J. J. SCHAEFER ANTIQUES UPHOLSTERING CUSTOM MADE FURNITURE
331 MAIN STREET, GREAT BARRINGTON, MASS.

276 Main St. Great Barrington, Mass. Hutton & Height, Inc. One of Six Stores Where Satisfaction Is Certain
Head to Foot Outfitters For Men and Boys

RORABACK

Pierson B (De Shanty Filling Station) bds George L Roraback East rd
Willard E emp De Shanty Filling Sta River rd bds George L Roraback East rd
Rote Arthur (Nancy) farmhand h East Sheffield Cross rd rfd 2
Irene widow of Silas h East Sheffield Cross rd rfd 2
Rowley Samuel E (Mary W) farmer rem to Seekonk
Roys Burt L artist h Under Mt rd rfd 1
Clarence C farmer W P Roys bds do rfd 1
Dorothy E bds Mrs Ella R Curtiss' rfd 1
Harold (Caroline) carpenter h Under Mt rd
Mildred T Miss student SHS bds Wilfred P Roys Under Under Mt rd rfd 1
Wilfred P (Mae) farmer h Under Mountain rd rfd 1
Russ Mabel L Mrs bds H C Tallerdy's AF
Ryer Harold W farmhand Mrs A Markham Brush Hill bds do rfd 2
Sackett Dorothy A Miss bds W F Sackett's AF
William F (Emma) carriage painter and rep Clayton rd AF h do
Schlock Gottlieb farmer h Barnum p o A F
Henry farmhand A Malnati bds A Miller Under Mt rd rfd 1
Louisa wife Gottlieb deceased
Theodore farmer bds Gus Mintz Salisbury rd
Schneider Louis A (Marion W) emp 278 Main (Gt Barrington) h West Sheffield rd rfd 3
Scoville Harry (Jessie) clerk Red Mill h Clayton rd A F
Scribner Laura A widow of Smith h Bow-wow rd rfd 1
Shears Anna M widow Edgar D h Main
Dorothy Miss teacher (Bay Shore L I) bds Mrs A M Shears Main
Fannie Miss h Sheffield Plain rfd 2
Mary E Miss nurse h Sheffield Plain rfd 2
Sheffield High School off Main
Post Office (Miss A Beatrice Ellis P M) Main
Town Hall off Main
Water Co (Edward Bartholomew pres Joseph H Lansing sec and treas) (G B)
Sheldon Emily Mrs bds Miss Mary Hulett E Sheffield rd
Shepard John (Alice M) rem to Lenox
Shook Charles emp Taconic Lumber Co (Gt B) bds Mrs Nettie E Field So Main
Charles F (Ada J) builder h Salisbury rd p o box 45 Sheffield

WOOD BROS. SELL OR RENT PIANOS PITTSFIELD, - - - MASS.

Lenox Branch Tel. 345 **DeLuxe Cleaners & Dyers** Main Office and Plant Monroe St. Pittsfield Tel. 4291
We Call For and Deliver 303 Main St., Tel. 795 Gt. Barrington

SHOOK
Douglas E student SHS bds Irving W Shook Sheffield Plain rd rfd 2
Egbert (Jane) laborer h Sheffield Pl rfd 2
Elmer painter bds E Shook's rfd 2
Frances A widow John rem to Housatonic
Harold T emp Rodney deR Combes lumber yd bds Henry W Shook So Main
Henry W (Florence M) emp WBD h So Main
Irving W (Edna) painter h Sheffield Plain rfd 2
John emp WBD bds Henry W Shook So Main
Marjory H Miss student SHS bds Henry W Shook So Main
Shoop Leon F (Hazel E) station agent NYNH&HRR h E Main Ashley Falls
Shores Arthur N (Ruth M) emp BFPCo (E Main Canaan Conn) h Main AF p o box 406 Canaan Ct
Hazel Miss emp (Greenwich Conn) bds Norman A Shores Miller ave
Martha widow of Orrin deceased
Norman A (Flora B) farmer h Miller ave rfd 1
Sibenaler Evelyn Miss h Johnny Mt rd
Frank A (Elizabeth) farmer h Johnny Mt rd
Silvernail Amanda Miss bds John Vosburgh A F
Simmons Harmon V (Katherine J) blacksmith East Main AF h do
Lester (Beatrice) emp Robert P Lee's bds H V Simmons AF
Raymond emp Robert P Lee bds H V Simmons AF
Roland bds H V Simmons AF
William W bds H V Simmons AF
Skinner John L (Mattie E) carpenter E Sheffield rd h do
Slye Frank B deceased
Small Herbert W (Cecelia) electrician h Salisbury rd
Smith Anna L wife Frank H died Aug 13 1926
SMITH ANNIE A MRS propr Elm Court Inn Elm ct h do See blue adv section
Charles J (Elberta V) farmer h Bow wow dist rfd 1
SMITH DONALD U (Helen M) crushed marble products Main AF h do See page 42
Dorothy M Miss student bds A C Williams rfd 2
Eva M Miss maid Charles W Buckingham Cook ave bds do
Frank A flagman (AF) h Canaan rd Ashley Falls
Frank H h E Main Ashley Falls
Frank P (Sarah J) h Main Ashley Falls
Frederick A (Mary B) h Main Ashley Falls

Rice & Kelly Auto Delivery to Your Door
(Good Furniture) Pittsfield, Tel. 840

HAND and MACHINE Made HARNESS **F. H. TURNER & CO.** GREAT BARRINGTON

SMITH
George N student (Worcester Polytechnic) bds R P Lee AF
Herbert garageman rem to Great Barrington
John C farmer h Smith cor rfd 2
Katherine widow of Charles h Canaan rd p o AF
Leland C pres and treas WBD h at Mt Vernon N Y
Raymond H (Pearl M) farmer h Smith cor rfd 2
Robert student (Norwich Univ) bds Donald U Smith Main AF
Roland M (Annie A) auto livery also decorator Elm ct h do
Stanley L (Elizabeth A N) s r Under Mountain rd
Snyder Abbie E Miss h East Sheffield rd
Annie Miss bds Edward Snyder
Edward (Catherine) farmer h Bow-wow dist rfd 3 GB
Frank (Christine) farmer h Cooper Hill rd p o AF
Harry (Ada) rem to California
Jane A Mrs deceased
Soules Harold V (Dorothy E) emp BHCo h Lime Kiln rd rfd 3 GB
Spencer Bessie widow Isaac rem to Salisbury Cann
Isaac died Aug 4 1928
Stall Frank farmer h Norfolk rd Ashley Falls
Irene L wife Frank deceased
Stanard Clarence N (Marie) chauffeur Mrs Ella Curtiss h rfd 1
Kate widow of Kasson P bds Clarence N Stanard rfd 1
Stanley Manor (John H Bonn propr) coffee shop Sheffield Plain rd
Stanton Frank (Lucille) farmer h Mill River rd rfd 2
Marston farmhand bds Frank Stanton Mill River rd rfd 2
William A farmer h Brush Hill rd rfd 2
Stevens Charles farmer h Brush Hill rd rfd 2
Ella widow of Frank housekeeper C Stevens bds do rfd 2
Frank E teacher Berkshire school Under Mt rd bds do
George M bds William T Moore's East Main AF
Stockinger Gertrude Miss (N Y C) s r bds Miss Violet Edmonds East rd
Stone Augustus P carpenter (1610 Avondale ave Jacksonville Fla) s r Sheffield pl rd rfd 2
Dorothy C Miss bds Harry S Stone Sheffield Plain rd rfd 2
Fred S (Emma H) laborer State highway h Main
Harry S (Mary R) Taconic Lumber Co Inc (G B) h Sheffield Pl rfd 2
Straleau Adam (Rosie) farmer h Johnny's Mt rd rfd 2

Frank Howard Farm Machinery Seeds Howard Bldg., Pittsfield

CLEANERS GT. BARRINGTON Shalett & Shea DYERS Tel. 699

STRALEAU

Emile J farmhand bds Adam Straleau rfd 2
Rudolph P bds Adam Straleau rfd 2
William emp Berkshire school bds do
Stupplebeen Eugene (Frances) emp BHCo h So Egremont rd p o Box 21 So Egt
Teator Leroy farmer rem to New York
Tallerdy Henry C (Louisa M) groc etc Main h Church AF
Tellerday Walter (Mabel G) farmer h Barnum p o Taconic Ct
Tergliofera Jeannie I Miss bds Joseph Tergliofera Canaan rd AF
Joseph (Mary) farmer also roadside stand Canaan rd h do AF
Joseph jr emp BDPC (Canaan Conn) bds Joseph Tergliofera p o AF
Margaret E Miss bds Joseph Tergliofera Canaan rd AF
Thalimer Delia M widow of George bds Mrs M F Tompkins Main
Thomson John C (Mary I) farmer h Taconic rd rfd 1
Tibbals Florella W Mrs hskpr Henry C Joyner Main AF bds do
Thurlow Edward K (Ruth H) pastor Christ Episcopal church h Main
Tinker Charles W farmhand F S Stone bds do
George R bds G W Tinker
George W (Helena S) farmer h Main
Toginni Carlo emp Berkshire school bds do
Tomes Austen (Frances) rem to Egremont
P Austen (Frances) rem to Egremont
R C Mrs rem to Egremont
Tompkins Byron V deceased
Marguerite F widow Byron V h Main
Toole Leo L pres Int Cooperage Co Inc h at Niagara Falls N Y
Topping Frederick (Anna) farmer rem to Gt Barrington
Tracey Una Miss maid Elm Court Inn bds do
Travell J W (Janet D) physician Crow Hill rd rfd 2 s r do
Janet Miss s r bds Dr J W Travell's rfd 2
Trowbridge Lydia Miss hskpr Mrs M A Andrus bds do
Turner Samuel J (Evelyn B) farmer h Clayton rd AF
Tuttle Arthur H (Pauline) retired h Main
Virginia widow of Leonard h Maple ave
Twing Ada V widow of Charles S h East Sheffield rd

The HAMILTON HOTEL Chebeague, Me. Finest Cuisine R. E. ROWE, Mngr.

Henry A. Stevens, Funeral Director
AUTO LIVERY Great Barrington, Mass.

TWING

Roy C (Mary) farmhand bds Mrs Ada V Twing East Sheffield rd
Tyrrell Joseph P (Minnie) coal n depot h Burtch
Ulrich August G (Claire) (Astoria N Y) s r bds Mrs Josephine Keber East rd
Ungerland Frank J (Josephine M) (N Y C) s r bds Mrs Josephine Keber East rd
VanDeusen Anna E Miss teacher Ashley Falls sch bds Mrs Hattie M VanDeusen's p o AF
Edward student SHS bds Mrs Hattie M VanDeusen Main AF
Harry E (Myrtle) farmer rem to Hartsville
Hattie M widow Walter S h Main AF
John L (Carrie M) farmer h East rd rfd 2
Mary A Miss student SHS bds John L Van Deusen East rd rfd 2
Walter S died October 5 1927
William jr (Gladys) farmhand bds James Allen So Main rfd 1
Van Valkenburg Marion widow of John h Smith corner rfd 2
Vaugier Charles L (Mary B) farm supt S L Smith h Under Mt rd rfd 1
Veeley Johanna widow of William h near Barnum rfd 1
Philip retired bds Mrs J Veeley rfd 1
Veronesi Gaetano (Antonia) emp BHCo h Mill River rd rfd 2
Vosburgh Amanda Miss bds John Vosburgh AF
Edgar emp John Nulty h Sheffield Pl rd
Elizabeth M widow Charles J hskpr S H Wilcox bds do A F
John (Elizabeth) retired h Main AF
Wesley bds William T Moore East Main AF
Vreeland Ernest emp A R Miller Main bds Nicholas Vreeland Clayton rd AF
Nicholas (Maud) emp State Highway dept (Conn) h Clayton rd AF
Vultz Margaret widow Leonard maid Miss Esperanzo Gabay Maple ave bds do
Wadman George V rem to New York
Harry (Emily) rem to New York
Wakefield Albert T deceased
Ernest L (Veola) teacher Berkshire school h Main
Helen P Miss bds E L Wakefield Main
Walker Helen widow John h E Main AF
Wallace Arthur C teacher (Colby College) bds James M Wallace Cook ave
George T student SHS bds James M Wallace Cook ave

John B. Hull & Son COAL Great Barrington

WHEN YOU BREAK YOUR GLASSES
WHEN YOU NEED NEW GLASSES
WHEN YOU WANT ANY WORK DONE
CONNECTED WITH GLASSES
Bring them to me. The best equipped Optical Shop in Berkshire Co.
G. F. CHITTENDEN

WALLACE

James B emp State highway bds James M Wallace Cook ave
James M (Elizabeth) hairdresser Main h Cook ave
Marion T Miss student (Baypath coll) bds James M Wallace Cook ave
Ward Charles A student SHS bds Charles H Minor Miller ave
School n Under Mt rd
Wardman Harry (Emily) caretaker rem to New York
Valentine chauffeur rem to New York
Warner Clarence H (Alice L) auto livery also antiques h Main
C Herbert (Lilias S) bds C H Warner Main
Sara M widow Walter W propr Little Brown Jug Main AF h do
Warren Harry C (Hazel M) farmer h East rd rfd 2
J Wesley student SHS bds Harry C Warren rfd 2
Waters Herbert H (Julia E) farmer h East Main AF
Watkins Clarence (Cora L) farmhand h Mill River rd
Frank F laborer bds C Watkins Mill River rd
Weidmer Conrad (Jennie) carpenter h South Main
Welch George A (Jessie) farmer h Rannapo Ashley Falls
Robert H (Anna M) farmer h Rannapo AF
Welton Harriet E s r Main
West E Frank (Ethel S) emp R Combes lumber yd h Silver rfd 1
Westbrook Frederick R (Bessie J) (U S Army) h East Main AF
Westover Edward (Mary) landscape gardener h East Main AF
Whalen Edward J farmhand bds W Johnson's Ashley Falls
Ellsworth J bds Frank Whalen So Egremont rd rfd 3 Gt B
Frank (Cora E) emp BHCo h So Egremont rd rfd 3
Whitman Harold (May) gdnr Mrs Ella Curtiss h Under Mt rd rfd 1
Wickwire Alice J Miss died Feb 7 1928
Arthur M (Jennie) s r Boardman rfd 2
Clara M Miss bds E H Wickwire
Eugene H farmer h Burtch
Grace I Miss bds E H Wickwire
Willcox Caroline E widow of Harlow E h Smith cor rfd 1
Joseph S (Almeda) farmer h East rd rfd 2
Samuel H farmer h East rd p o AF
Stanley farmhand bds Joseph S Willcox East rd rfd 2
William J farmhand bds Joseph S Willcox East rd rfd 2
Wilhelms Alice A Miss bds George D Wilhelms Main AF

CUT PRICE MARKET
CHOICE WESTERN BEEF & POULTRY
All Kinds of Sea Foods
29 Railroad Street Tels. 220 and 221 Gt. Barrington, Mass.

LEADING CLOTHIERS PENDER'S
Pender Bldg. PITTSFIELD
Union Blk., DALTON

WILHELMS

George D farmer h Main AF
Lena widow Conrad bds George D Welhelms Main AF
Theodore O farmer h Main AF
Williams Amos C (Rose) h Brush Hill rfd rfd 2
Frank D (Lena) carpenter and contr bds Mrs M Graham rfd 2
Hazel Miss hskpr Edward M Cockaday Silver bds do rfd 1
Ivor S (Alice M) pastor First Cong ch h So Main
☛(See Wilhelms)
Willow Brook Dairy (L C Smith pres and treas Frank B Percy local mngr) milk shippers Sheffield
Winn Charles F deceased
Frank H (Caroline) painter h Bow-wow rfd 1
Winstien Martin (Pauline) (N Y City) s r Smith cor rfd 2 (o)
Winters Alfred laborer bds Andrew Winters rfd 1
Andrew (Georgiana) laborer h New Guinea rd rfd 1
Anna M wife Norman T rem to Becket
Edward laborer p o AF
Henry C (Jane E) farmer h Brush Hill rd rfd 2
Joseph (Cora) farmhand h rfd 3 GB
Nelson (Phoebe) h Clayton rd p o Canaan Ct
Norman J farmer h Johnny's Mt rd rfd 2
Norman J bds Andrew Winters rfd 1
Woodbeck Fred L (Mary) farmer h Mill River rd rfd 2
Russell farmer h Brush Hill rd rfd 2
William (Sarah) farmer h Brush Hill rd rfd 2
Woodford Edgar L (Minnie J) auto rep Main h do AF
Woodger Herbert W student (Norwich Univ) bds W G Woodger rfd 1
James H student (Amherst) bds W G Woodger rfd 1
William G (Jane) landscape gdnr h So Main rfd 1
Wright Arthur jr farmhand John Markham bds do rfd 2
Frank H (Rose) atty-at-law (G B) h Salisbury rd
Jennie A Mrs bds Mrs Louise Gordon
Wynn Frank (Caroline) painter h Bow-wow rd rfd 1
Merle A (Mary) farmer and antique furniture repairer h Bow-wow rfd 1
Merle A jr engineer (Otis) bds Merle Wynn rfd 1
Zucchette Mario emp E Gianotti Barnum bds do
Zucco Angelo laborer rem to Torrington Conn
John (Santina) emp BHCo h Lime Kiln rd rfd 3 GB
John laborer h Pitcher dist rfd 3 GB

The WALLACE CO.
Complete Department Store
PITTSFIELD, MASS.
Everything for Women Children and the Home

E. P. HUNT & CO., Inc. GREAT BARRINGTON'S DEPARTMENT STORE Telephone 245 and 246

A Daily Occurrence

Clerk: "An order has just come in from Mrs. Hatch."

Proprietor: "Did you get the address?"

Clerk: "Got the street all right but couldn't understand the number."

Prop: "Well, look up the name in the telephone book."

Clerk:—"I have and I couldn't find it."

Prop: (Rubbing his tired head): "Well, I give up, what can we do?"

Clerk: "I know, the **CITY DIRECTORY,** that never fails us." — Gets the **CITY DIRECTORY.** "Here's the street, but there's no **Hatch** on this street. Wait though, there's a **Patch** at number 30."

Prop: "That's it I know them. How could we get along without a directory. You never can understand people over the phone and be sure of the name anyway."

J. J. SCHAEFER, WALL PAPERS
331 Main Street Tel. 720 Great Barrington, Mass.

276 Main St., Great Barrington, Mass. Hutton & Height, Inc. One of Six Stores Where Satisfaction Is Certain
Head to Foot Outfitters For Men and Boys

CROWLEY & LUNT'S
STOCKBRIDGE STREET DIRECTORY
1929-'31

Averic road, from Interlaken west, northwest and southwest by Lake Averic to West Stockbridge road
Cherry, from West Main southwest to Glendale South rd
Christian Hill, from Glendale northwest to Williamsville road
Church, from Main, opp. Town Hall northwest to West Stockbridge road
Cross road, from Prospect Hill west to Interlaken Middle road near Noble pl
East, from Main northeasterly to Lee and West Stockbridge cross road
East Main, from junction Main and South Lee rd, northeasterly to Lee line
Elm, from Main south and west to South
Furnace Cross rd, from electric light station northwesterly
Glendale Middle road, from West to Glendale
Glendale North road, from West Main northwest, west and southwest to Glendale
Glendale South road from Goodrich west and northwest by Cherry Hill to Glendale
Glendale and Interlaken road, from Glendale northeast to Interlaken
Glendale and West Stockbridge back road, from Glendale north to West Stockbridge road and beyond
Goodrich, from South at Stockbridge depot southwest to Great Barrington Monument Valley rd
Hawthorne, from Lenox line southwest to northwest to Lenox line at Shadow Brook
High, from Hines avenue westerly and south to Housatonic
Hillside court, from Church easterly
Housatonic road, from Paper Mill south to Great Barrington town line at Housatonic
Ice Glen road, from Goodrich near railroad crossing southeasterly
Interlaken Cross road, from Lenox Middle road to Interlaken
Interlaken Middle road, from Church north to Interlaken
Interlaken West road, from West Stockbridge road north to Interlaken
Laurel Hill avenue from Elm easterly
Lee East road, continuation of East Main to Lee line
Lee and West Stockbridge Cross road, from Lee line westerly to Lenox Middle road and west to West Stockbridge road
Lenox East road, from East, northeasterly to Lenox town line
Lenox Middle road, from Prospect northerly to Hawthorne near Lenox line
Lenox West road, from Interlaken north and northeast to Lenox line at Shadow Brook
Main, from junction East Main and South Lee road west to Church
Main, Glendale, part of boulevard through Glendale

RADIO, VICTROLAS AND VICTOR RECORDS
WOOD BROS. Pittsfield, Mass.

DeLuxe Cleaners & Dyers
Tel. Gt. Barrington 795
303 MAIN STREET
We Call For and Deliver

Maple Hill, east of bridge, Glendale
Monument Valley road, from Goodrich south to Great Barrington line
North Cross road, from Lenox Middle road at Lake Mahkeenac to Lenox line
Park, from south at BSRy station easterly to Memorial bridge
Pine, from Main at St. Paul's Church northeast to Vine
Prospect, from Pine north, northwest and north to West Stockbridge Cross road
Sargeant, from Main near Casino northerly
Shamrock, from Pine street easterly to Vine
South, from Main at Red Lion Inn south and southwest to Goodrich at Depot
South Lee road, from corner Main and East Main southeasterly to South Lee
Vine, from Main at East Main northwesterly to Prospect
West Main, from Main and Church west to Glendale Middle road
West Stockbridge road, from Church northwest to W Stockbridge town line
Williamsville road, from Glendale west to West Stockbridge line
Yale Hill, from Lee East rd

Complete Office Equipment
Rice & Kelly (Good Furniture)
Pittsfield, Mass Tel. 840

CEMENT, LIME AND FULL LINE OF BUILDERS' MATERIALS : : : : : : : :
F. H. TURNER & CO.

CROWLEY & LUNT'S

STOCKBRIDGE GENERAL DIRECTORY

(INCLUDING GLENDALE AND INTERLAKEN POSTOFFICES)

Postoffice is Stockbridge unless otherwise indicated.

1929-'31

SPECIAL ABBREVIATIONS: Gl. or Glen., Glendale; Intrlkn., Interlaken; Lnx., Lenox; MM., Monument Mills.
A PROPER NAME IN PARENTHESIS immediately following the name of a man indicates the wife's given name.
FOR REGULAR ABBREVIATIONS see front of book.

ABRIEL
Abriel Steven C jr emp James L Karrick West Main bds do
Acly Charles A (Jennie) (Pittsfield) s r bds Edward Acly p o Interlaken.
Edward mason h Willard Hill Interlaken p o do
Robert A (Pittsfield) s r bds Edward Acly p o Interlaken
Adams Albert E (Eliza M) (P I Adams & Sons) h Main Glendale
Aurilla T widow Franklin W jr bds Mrs C S Evans
Franklin S elect eng rem to Ohio
Minnie I Miss bds Main
P I & Sons (Peter I Albert E and Peter I Adams jr) propr The Glendale Store Main Glendale
Peter I (Nina) postmaster (Glendale) also P I Adams & Sons h Main p o Glendale
Peter I jr (P I Adams & Sons) h at State rd Gt Barrington
Rachel T Miss bds Main
Agawam Farm (C Fred Wilhelms) Monument Valley rd
Albee Isabel L Miss h Middle rd Interlaken p o do
Alcombridge Edward R (Emma F) rem to North Adams
Allen Charles H (Mamie C) boarding etc (smr) and gardener Park h do
Horace N (Fannie) physician h Prospect Hill Lenox Middle rd
Mamie C Mrs boarding Park (smr) h do

Frank Howard
HOWARD BUILDING,
Farm Machinery, Poultry Supplies, Seeds, Builders' Supplies
PITTSFIELD

CLEANERS GT. BARRINGTON Shalett & Shea DYERS Tel. 699

ALLINGHAM

Allingham Horace S (Frances H) engineer Hurlburt Paper Mfg Co h E Main p o S Lee
Ambach Raymond G (Josephine) weaver M M h Housatonic rd p o H
Anderson George J student WHS bds Mrs Mary E Anderson West Main
Mary E widow Frank V h West Main
Andrian George E (Annie) chef Heaton Hall h Lenox West rd (smr)
George E jr emp Heaton Hall bds G E Andrian
Andrzejczyk Marcyjanna Miss mill emp rem to France
Angelo Michael (Mamie) emp Hopkins lumber mill h E Main
Argenti John P (912 Fifth ave NYC) s r The Greystone Ice Glen rd
Associated Workshop for the Blind rem to Pittsfield
Astore Henry J (Mary) foreman State rd also dance hall etc West Stockbridge rd h do
Averill Alice Miss h Main
Chester lawyer Main bds do
Aymar Frederick S jr rms J L Pilling
Babcock Cecile clk p o bds Church
Louise widow Charles S h Church
Babinski Machiej mill emp rem to Hartford Conn
Backus Almon farmer h Lee East rd
Elizabeth Miss bds Lee East rd
Margaret N Miss bds Almon Backus East Lee rd
Maria Miss graduate nurse bds Lee East rd
Bailey Carolyn L Mrs director vocational shop Foundation Inn Inc h Main
James (Katherine) cleryman h Glendale and Interlaken rd n Cooper farm
John B rem to New York
John F died Nov 30 1927
Samuel H (Maria) supt John P Argenti Ice Glen rd h near do
Baird Edward T laborer bds Goodrich
George P emp Laurel Hill Asso bds Church
William K (Marion E) h Church
Willis P deceased
Ball Ella M Miss rem to Winsted Conn
Bangs Isabel widow Lemuel B D (NYC) s r Ice Glen rd
Mary C Miss (NYC) s r bds Ice Glen rd
Barenski Martin (Pauline) laborer h Middle rd n Castle Hill Glen
Nellie Miss chambermaid Martin Hotel bds M Barenski Glendale

The HAMILTON HOTEL Chebeague, Me. Finest Cuisine R. E. ROWE, Mngr.

Henry A. Stevens, Funeral Director AUTO LIVERY Great Barrington, Mass.

BARKER

Barker Edgar E bds Lenox West rd Interlaken p o do
Justina widow Benjamin F h Lenox West rd Interlaken p o do
Justina G Miss bds Lenox West rd Int po do
Barnes Elizabeth E Miss rem to Springfield
George (Margaret) houseman Villa Virginia h near do
Ralph H student (Boston Univ) bds Ralph W Barnes Church
Ralph W (M Louise) principal WHS h Church
Barr Jacob bds Housatonic rd p o Hous
Barrow Rose Miss bds Main
Bartini George W (Dosolina E) sect foreman NYNH&HRR h Main Glendale
Bartlett Arthur N (Olive N) painter and paper hanger Park h do
Charles A emp (Malden Electric Co) bds Park
Jennie L widow Jerome L h Middle road Glendale
Roland M teacher Searles High School (GtB) bds Middle rd Glendale
Bauer C H local mngr NET&TCo h at Gt Barrington
Baumann Thomas E (Annette) painter h Church jct Interlaken Middle rd
Beacco Albert student WHS bds Natale Beacco Goodrich
Ernest laborer bds N Beacco
Natale (Joanna) contractor h Goodrich
William student WHS bds Natale Beacco Goodrich
Beaujean Augusta Miss weaving teacher rem to So Lee
Leona F Miss acct Stockbridge Coal & Grain Co h at So Lee
Bechtel Gladys K Mrs clk Hous Nat'l bank h Park
Karl (Gladys K) electrician SBP&ECo h Park
Becker Frank (Katherine B) agt h East
Beckwith Russell C farmer h West Stockbridge rd
Begg Felice M Miss rem to Europe
John M rem to Europe
John W Dr (Blanche E) rem to Europe
Belden John C (Evelyn) laborer h Main Glendale
William H (Josephine R) night op SBP&ECo (Glendale) bds Main Glen
Belknap Charles J deceased
Lottie S widow Charles J removed
Bell Harry R (Grace E) chauffeur Dr Riggs h East Main
Virginia Miss nurse bds Harry R Bell East Main
Belton William emp Stockbridge cemetery h Church
Benjamin block Main

John B. Hull & Son COAL AND WOOD Phones 87-R, 87-W, Res. 23-M GT. BARRINGTON, MASS.

The "Hallmark Store" in Gt. Barrington ∴ ∴ ∴
Watch for our Hallmark Specials
G. F. Chittenden, Jeweler

BENJAMIN

BENJAMIN EUGENE A (Fannie P) apothecary Clarke Block Main also Service Pharmacy (Canaan Ct) h Main See page 493
Leslie E rem to New York
Mary A Mrs emp (Lee) Alva E Gray E Main
Berkshire Playhouse Inc Main cor Sergeant
Bevin John (Anna R) farmer rem to So Lee
Bidwell Charles A (Mary C) retired civil engineer h Laurel Cottage Main
Bisscher William L (58 Willet Albany N Y) s r Prospect Hill
Black Alice C Miss maid rem to Boston
Blagden Philip (Josephine) h "Dunover" East n Four Corners
Blair Edith A Miss h Main
Blake Florence A Mrs h East Main
Bleecker Alice M Miss teacher Stockbridge sch bds A Schilling
Blodgett Helen B Mrs bds Charles A Bidwell Main
Bocock John H caretaker Mrs Ellen King (Glen) bds Church
Boldyga Joseph (Leonora) h Housatonic rd p o Hous
Joseph J emp MM bds Housatonic rd p o Hous
Rose widow Frank rem to Housatonic
Sadie Miss emp MM bds Housatonic rd p o Hous
Stanley J emp Glendale bds Joseph Boldyga Housatonic rd p o Hous
Stephen emp MM bds Housatonic rd p o Hous
Bolton Arthur E laborer h Cherry Hill dl
Adelaide W Mrs rem to Gt Barrington
Edward A (Nellie) laborer bds Mrs F J Bolton
Fannie J Mrs h Goodrich
Harold H (Mildred L) h Cherry Hill
Bonah Alice Miss emp MM bds Stanley Bonah Housatonic rd p o Hous
Stanley (Anna) milk dlr h Housatonic rd p o Hous
Stanley jr farmhand bds Stanley Bonah Housatonic rd p o Hous
Boles John hotel clerk rem to New York
Booth Alice Miss bds Housatonic rd p o Housatonic
Charlotte Miss bds Housatonic rd p o Housatonic
Clara Miss deceased
Boranski ☛ (See Barenski)
Boughton James E (Phoebe E) supt Cemetery h Church n Main
Bowker Richard Rogers (Alice M) (125 East 57st NYC) s r "Glendale Outlook" Glen North rd

CUT PRICE MARKET
I. Goldberg, Proprietor
29 Railroad Street Tels. 220 and 221
Choice Western Beef & Poultry
Wholesale Prices to
Hotels and Boarding Houses
Gt. Barrington, Mass.

LEADING CLOTHIERS PENDER'S
Pender Bldg. PITTSFIELD
Union Blk., DALTON

BOYD

Boyd Archie T (Florence) blacksmith h Averie Interlaken p o do
Bracknell Ethel E Miss bds A H Lippencott W Stockbridge Cross near Lenox Middle rd
Harry G gdnr A H Lippencott bds do
Thomas (Hildur) supt A H Lippencott bds do
Bradley Catherine L Miss teacher (Glendale) bds East byd Four Corners
Chauncey B (Hattie M) h East
Edward E (Hampton Va) s r Lenox East rd
George I (Josephine M) farmer h East beyond Four Corners
Hattie M Mrs rem to New York City
Bragg Louise Miss rem to New Britian Ct
Braman David E student WHS bds Jason C Braman Casino
BRAMAN JASON C (Theresa C) Braman Shop dry goods etc Main h Casino See page 493
Brazee Ero L (Eunice F) emp D D Hopkins h Cherry Hill rd
Brazie Francis E laborer bds William D Brazie E Main
William D (Ruie M) emp Hopkins lumber mill h E Main
William D jr laborer bds William D Brazie E Main
Breed Arthur G emp James G Parsons bds George A Breed E Main
George A (Ann B) propr Glen Garden Greenhouses h E Main
Bressin Louis F emp (Wheatleigh) bds Hawthorne p o Lenox
Ulysse (Felic) gardener emp Wheatleigh h Hawthorne p o Lenox
Brewer M Adele Miss bds Rev C W Fisher
Bristed Charles Astor (Mary) h Lakeside Lenox West rd p o Lenox
Grace Miss bds Lenox West rd p o Lenox
Simphorosa Miss bds Lenox West rd p o Lenox
Bristol Carey K Mrs h Christian Hill rd
Brothers John (Lillian) s r Glendale and Intrlkn rd p o Stockbridge
Brown Frank (Gertrude) carp h Furnace Cross rd p o Hous
Margaret A Miss h Church
Brownell Matilda A Miss (N Y City) s r Church
Buck Clifford B (Carrie) truckman bds Elm
Davis D (Edith L) laborer h Glendale South rd Glendale
Eleanor R Miss student WHS bds Frank A Buck Laurel Hill ave

The Wallace Co.
PITTSFIELD'S RELIABLE DEPARTMENT STORE

E. P. HUNT & CO., Inc. GREAT BARRINGTON'S DEPARTMENT STORE Telephone 245 and 246

BUCK

Esther F Miss nurse (House of Mercy Pittsfield) bds F A Buck
Frank A (Alice W) elk E J Flynn h Laurel Hill ave
George L (Carrie) laborer h Church
Jessie M Miss stenog (Great Barrington) bds Elm
John M (Harriet E) h Elm
Laura W Miss student Vesper George Art Sch (Boston) bds Frank A Buck Laurel Hill ave
Marion W Miss emp E Crowninshield Main bds Laurel Hill ave
Mattie Miss visiting nurse rem to Hartford Ct
Ruth A Miss emp (Pittsfield) bds Laurel Hill ave
Wilbur F painter bds F A Buck
Buckley John (Matilda E) laborer h Middle rd Glendale
Mary M Miss waitress rem to Boston
Buddinski Sadie Miss emp Elmer E Purinton Main bds do
Budzinski John (Rosie) emp MM h Furnace Cross rd p o Hous
John T emp MM bds John Budzinski Furnace Cross rd p o Hous
Lawrence emp Stockbridge Golf links bds John Budzinski Furnace Cross rd p o Hous
Martin farmer h Glendale Middle rd
Bullard William N Dr (Mary) h Highwood Hawthorne
Bullitt William M (Nora I) atty-at-law (Kentucky) h The Clovercroft Prospect Hill
Burghardt Fred J deceased
Mary M widow Fred J h Main Int p o Int
Ruth M Miss tchr rem to Wash D C
Steve C (Lillian M) h Averic rd Interlaken p o do
Burnham Warren laborer M J Drumm Interlaken bds do
Burton Howard M (Phoebe M) rem to Lee
Butler Charles S h Linwood Glendale North rd
Virginia Miss h The Nunnery South
Cables Beatrice L Miss bds Mrs Mary W Cables E Main
Mary W Mrs h East Main
Caffrey Ellen Miss rem to Pittsfield
Harry rem to Pittsfield
Jennie J Miss rem to Dalton
Margaret Miss rem to Dalton
Thomas F deceased
Cahalan Edward L emp E J Flynn h at Summer st Lee
Cahill Andrew J student WHS bds Thomas R Knight Middle rd Glendale
Calder William N s r Lenox West rd p o Int
Caldwell Brown (Blanche F) h Edwards Arms Main

J. J. SCHAEFER ANTIQUES UPHOLSTERING CUSTOM MADE FURNITURE
331 MAIN STREET, GREAT BARRINGTON, MASS.

276 Main St. Great Barrington, Mass. Hutton & Height, Inc. One of Six Stores Where Satisfaction Is Certain
Head to Foot Outfitters For Men and Boys

CAMP

Camp Lakeover Hawthorne rd
Campbell Mary J Miss student WHS bds Michael H Campbell Goodrich
Michael H (Kate C) emp Mrs Isabel Bang h Goodrich
Paul C student WHS bds Michael H Campbell Goodrich
Vincent A student (Troy N Y) bds Goodrich
Campion Joseph P (Annie C) carpenter h Christian Hill
Mary widow John died Jan 25 1928
Canavan Florence P Miss rem to Pittsfield
John J plumber rem to Pittsfield
Marion E Miss priv sec rem to Pittsfield
Mary Miss rem to Pittsfield
Patrick H carpenter rem to Pittsfield
Canning Agnes W Miss h Main
Cannon Lucy Miss emp Dr Riggs' Main bds do
Card Harold (Bernice) teacher rem to North Adams
Carey Edward W mechanic bls Sargeant near Casino
Moving Picture Theatre Town hall Main
Thomas J emp Carey's Livery bds Sargeant
Carpenter Ruth Miss waitress Elmer E Purinton Main bds do
William H (Anna M) professor s r Prospect Hill
Carter George C (Anna G) blacksmith and carpenter E Main h do p o South Lee
Grace E Miss tchr (Hartford Ct) bds East at Four Corners
John C C (Almeda) farmer h East at Four Corners
Virginia A Miss bds Charles H Allen Park
Case Egbert H farmer bds Middle rd Glendale
Casson William L farmer P I Adams h Main Glendale
Castle Wilford H (Mabel B) emp (Pitts) h W Stock Cross rd Interlaken p o do
Caul William H emp Egbert C Huggins Glendale bds do
☛ (See Coyle)
Chandler Leon D emp Mrs Virginia W Johnston Elm bds do
Change Alphonse jr emp "Elm Court" bds do
Chase Egbert H retired rem to Boston
Roy W (Belle) elk Stockbridge Pharmacy h Church
Cherry Hill Farm (Henry B McBurney propr) South Glendale rd
Chinn Irene Miss cook rem to Gt Barrington
Choate Caroline widow Joseph H h Naumkeag Prospect Hill
Mabel Miss bds Naumkeag Prospect Hill
Chonoski Anthony emp BD Rising Paper Co (H) h Hous back rd
Church Carrie C widow Nathan E h East Main
Edward M (Louise M) mechanic h Goodrich

WOOD BROS. SELL OR RENT PIANOS
PITTSFIELD, - - - MASS.

Lenox Branch Tel. 345 **DeLuxe Cleaners & Dyers** Main Office and Plant Monroe St. Pittsfield Tel. 4291
We Call For and Deliver 303 Main St., Tel. 795 Gt. Barrington

CHURCH

Ethel M Miss emp Dr Klein bds E Main
Churchill Samuel B (Cleora B) superintendent of schools h East Main
Cianfrocco Sisto farmer rem to Boston
Clapper Charles A bds Cross rd Interlaken p o do
Matthew F laborer (Pitts)bds Cross rd Interlaken p o do
Minnie B Miss maid (Pittsfield) bds Cross rd Interlaken
Theodore F (Minnie) painter h Cross rd Interlaken po do
William H laborer bds Cross rd Interlaken p o do
Clark Adele F Miss s r bds Mrs Mary F Clark Goodrich
Annie T Mrs bds Hawthorne p o Lenox
Elsie S Miss s r bds Mrs Mary F Clark Goodrich
Emma widow Charles h The Gables off Goodrich
Hubert J (Anna) gardener Linwood h Church
Joseph chauffeur emp Wheatleigh Lenox Middle rd bds do p o Lenox
M Margaret Miss teacher (Longbranch N J) bds Hawthorne p o Lenox
Mary Miss bds Mrs Emma Clark off Goodrich
Mary F Mrs (37 Warren Medford) s r Goodrich
Walter L bds Mrs Emma Clark off Goodrich
Clarke Lois Miss bds Villa Virginia Ice Glen rd
William H (Virginia V) pres Stockbridge Water Co Main h Villa Virginia Ice and Ice Glen Farm Glen rd
Clenon William T vocal and music teacher rem to Pittsfield
Clinton Margaret M Miss waitress Mrs Theodore Ledyard Prospect Hill Middle Lenox rd bds do
Mary Miss cook Mrs Theodore Ledyard Prospect Hill Middle Lenox rd bds do
Clucas Lowell M (Frances) (N Y C) s r East Lee rd
Coakley James blacksmith h Pine
Sarah C Miss h Pine
Thomas F rms Mrs Nora T Mahan Goodrich
Cohen Hyman tailor Main h at 167 Dewey ave Pittsfield
Cokolowky Frances E Miss hskpr Fr T P O'Connor Elm bds do
Colbert Gertrude Miss waitress Hotel Martin bds do
Coleman Frederick B (Marion G) farmhand John P Argenti h Church
Georgie H Miss h Shamrock
Richard emp Frank Farrell h at Housatonic
Collins Edward farmhand Anson P Stokes bds do
John J (Helen M) supt rem to Pittsfield
Colorec Henry (Mary) emp "Elm Court" Lenox East rd h do

Rice & Kelly Auto Delivery to Your Door
(Good Furniture) Pittsfield, Tel. 840

General Hardware GREAT BARRINGTON **F. H. TURNER & CO.**

COMAN

Coman Robert (Harriet) (Richmond Hill N Y) s r Interlaken Middle rd
Congregational Church Rev C William Fisher pastor Main Church Interlaken
Connelly Julia Mrs cook Miss Virginia Butler South bds do
Connolly Daniel F jr asst mngr Heaton Hall bds do
Terence L Rev Prof of Poetry Shadowbrook bds do
Consolini Frank (Mary) farmer rem to Canaan Ct
Louis baker rem to Canaan Ct
May Miss clk rem to Canaan Ct
Cook Blanche E widow Sanford A h Christian Hill rd Glendale
Herbert W rem to Hartford Ct
Sanford A deceased
Cooney Edwin E (Lulu B) janitor High school h Church
John C clk Edward W Sullivan bds John W Cooney Trask lane
John W (Matilda B) painter h Trask lane Interlaken p o do
Katherine Miss hskpr Newton Mackintosh bds Hous back rd
Stephen W student WHS bds John W Cooney Trask lane
Conners Christopher butler Thomas J Dickson Main bds do
Cooper Edward (Edith B) contractor h Glendale South rd Glendale
Herbert M (Laura D) farmer bds W Stockbridge rd p o W Stockbridge
James (Katherine A) gdnr h Upper Church
Leonard laborer rem to Ashley Falls
Marie Miss tchr (Long I) bds W Stockbridge rd p o W Stock
Marjorie F Miss bds E Cooper
Corcoran Alice McC Miss critic tchr (New Haven Ct) bds Glen South rd Glen
Charles A rem to Ohio
Grace E Miss tchr (Mt Vernon N Y) bds Glen South rd Glen
James C (Minnie A) carpenter h Glendale South rd Glendale
Lucy Miss tchr (New Haven Ct) bds Glen South rd Glen
Mary G Miss teacher Stockbridge school bds Glendale South rd Glendale
Michael C (Mary) blacksmith rem to Ohio

Frank Howard Farm Machinery Seeds
Howard Bldg., Pittsfield

CLEANERS GT. BARRINGTON Shalett & Shea DYERS Tel. 699

CORDES

Cordes Harry E (Geanne) painter h Cherry n West Main
Henry J student WHS bds Harry E Cordes Cherry n West Main
Inez S Miss deceased
Minnie L Miss sorter RPCo bds Christian Hill Glendale
Coughter Robert J emp Red Lion Inn bds do
Coursen Ella S Miss h Roadside Cottage Main
Frank E h Roadside Cottage Main
Coyle Patrick deceased
Coyote John laborer emp White Lodge bds Lee East rd
John emp (Lenox) h Lee East rd
Cramer Clara S widow Simon bds Mrs Annie L Purcell Main
Crandell Osceola A (Ellen J) carpenter h Hillside ct
Creed William J (Margaret) chauffeur J E Richards h East byd Four Corners
Cresson William P (Margaret F) (Wash D C) s r "Doormore" Williamsville rd Glendale
Crews John (Irene) emp W B Clark Icy Glen Farm h So Glendale rd
Crighton Robert R (Alice A) supt emp "Naumkeag" Prospect Hill h do
Crocker Samuel (Gladys) (Holyoke) s r East rd
Crosby Louis A contractor rem to Lenox
Crowninshield Edward A (N Y City) s r Main
Cummings Agnes Miss bds Middle rd Glendale
Albert emp Ingleside bds Patrick Cummings
Charlotte A Miss bds William E Cummings Glendale Middle rd
Clarence (Irene) emp Red Lion Inn h Elm
Frederick J (Margaret E) emp "Ingleside" h Cherry
Katherine H Miss bds William E Cummings Glendale Middle rd
Marion G Miss bds William E Cummings Glendale Middle rd
Mildred E Miss clk H M Searing bds Glendale Middle rd
Patrick farmer h Glendale Middle rd
Robert J (Nellie M) emp Heaton Hall h Lenox West rd p o Int
William E (Clara J) supt "Ingleside" h Glendale Middle rd
Cunningham Bridget Miss waitress John E Richards East rd byd Four Corners bds do
Lucia Mrs maid Mrs M H Owen bds do
Currie Ada Miss emp W Edward Doane Main bds do
Dains Fred E (Margaret) h Lenox East rd p o Stockbridge

The HAMILTON HOTEL Chebeague, Me. Finest Cuisine R. E. ROWE, Mngr.

Henry A. Stevens, Funeral Director AUTO LIVERY Great Barrington, Mass.

DAINS

Dains Margaret Mrs emp Loyal A Osborne Main bds do h Lenox East rd
Damp Fred (Blenda) chauffeur emp AP Stockes h Lenox West rd p o W Stockbridge
Davis Christine P bds N H Davis
Edwin W carpenter h Interlaken Middle rd
Goode P bds N H Davis
John (Mary) emp Oak Lawn House bds do
Martha P Miss bds N H Davis
Mary Mrs cook Oak Lawn House bds do
Norman H (Mackeypaschel) h "Oronoque" Prospect Hill Lenox Middle
NormanH jr bds N H Davis
William J (Mary) h West Stockbridge Cross rd Interlaken p o do
Dean William W (Elizabeth L) emp Hopkins lumber mill h South Lee rd
Decker Bridget widow Louis C h Glendale South rd n Goodrich
Charles (Mae L) caretakerRev P T O'Connor bds Mrs Bridget Decker Glendale South rd
Frank W emp (Pitts) bds Glendale South rd n Goodrich
John (Eleanor) emp Stockbridge Golf Club h Vine
Mae L Mrs emp Elmer E Purinton Main bds Mrs Bridget Decker
Morris M (Blanche L) gdnr bds Glen South rd near Goodrich
De Courcey Anna Miss waitress Miss Virginia Butler South bds do
DeGersdoff Carl (Susette C) vice pres Stockbridge Golf club h Prospect Hill
De Hart Jeannette P Miss student WHS bds Mrs Isadore Hunter Christian Hill rd Glendale
Pearl C widow Edgar D bds Christian Hill
deHeredia Georgia B C widow of Carlos h Wheatleigh Lenox Middle rd
De Land Isabelle E Miss bds Miss Mary L Grott Park
Deyo Andrew rem to Connecticut
Dickinson Richard rem to Chicago Ill
Dickson Thomas J (Mary V) (1829 Fifth ave Troy N Y) s r Main
Dingman Addie widow William R emp William A Herron West Main bds do
Benjamin F (Elizabeth) mill wright h Main Glendale
Doane W Edward (Elizabeth) h "Willow Grove" Main

John B. Hull & Son COAL Great Barrington

My Diamonds are bought right and sold right. You get full value every time
The Hallmark Store
G. F. CHITTENDEN, Jeweler
GT. BARRINGTON. - - MASS.

DODGE

Dodge Frank E jr (Wash D C) secretary to Congressman Treadway s r Red Lion Inn
Donaldson William T gardener h West Main beyond Church
Dooley Edward M hydraulic eng (Albany) bds Main Glendale
John F gdnr Newton MacKintosh bds Main Glendale
Martin emp Glendale Repair Shop bds Main Glendale
Mary E Miss bds Main Glendale
Thomas F (Ellen E) wagon maker and blacksmith Main Glendale h near do
Dorman Frank H farmer h East rd
Dowling George (Mabel) teamster Hopkins lumber yd h So Lee rd
Downing Franklin C (Elizabeth C) physician and surgeon Yale Hill-Lee East rd h do
Drumm Adelbert farmer h Goodrich
Amelia A wife Adelbert deceased
Earl M emp (Gt Barrington) h Goodrich
Floyd (Bertha) plumber rem to Gt Barrington
J Emmett (Etta) supt Parsons place "Bonnie Brae" h Church
Mark J emp "Lakeside" h Interlaken Cross rd p o Interlaken
May M wife Earl M deceased
Duffy Samuel W (Wash D C) clerk Red Lion Inn s r bds do
Dunn Douglas W (Bertha V) h Goodrich
Dunne Clyde K student WHS bds Henry W Dunne Lenox West rd p o Int
Henry W (Adeline) mngr D R Hanna h Lenox West rd p o Interlaken
Wayne H farmhand bds Henry W Dunne Lenox West rd p o Int
Dupuy Charles P (Mabel I) gdnr D C French h Williamsville rd
Duryea Chester B (Hotel Plaza N Y) s r bds Mrs Nina Duryea
Nina L Mrs s r Lee East rd-Yale Hill
Dusenbury Eleanor J Miss organist St Paul's Episcopal Church bds W O Dusenbury
Oretta M Miss student WHS bds William O Dusenbury Park
William O (Mabel P) emp GECo (Pitts) h Park
William O jr student WHS bds William O Dusenbury Park
DuVal Clive L (Augusta) h East at Four Corners

CUT PRICE MARKET
CHOICE WESTERN BEEF & POULTRY
All Kinds of Sea Foods
29 Railroad Street Tels. 220 and 221 Gt. Barrington, Mass.

LEADING CLOTHIERS PENDER'S
Pender Bldg. PITTSFIELD
Union Blk., DALTON

DUVAL

Clive L jr student bds Clive L DeVal East at Four Corners
Ehrmann Frederick F rem to New Jersey
George H (Annie) emp SC&GCo h East Main
Eisele Louis (Louisa) rem to Connecticut
Ellery James A (Kathryn M) tmstr Miss M Choate h Church
Ellis Rosalie Miss asst librarian Jackson library h at So Lee
Ellsworth Elizabeth V R widow John M s r East Main (r)
Emmet Lydia F Miss h Lee East rd
Epitz Frank (Josephine) emp M M h Furnace Cross rd p o Hous
Helen Miss bds Frank Epitz Furnace Cross rd
Ericsson John M rector rem to California
Evans Caroline S widow Charles E h Elm
Etelka Miss tchr rem to Texas
Susan F widow of John deceased
Fabricius Martin W laborer h W Stockbridge back rd Glendale
Fahey Mary Miss hskpr J E Richards East rd byd Four Corners bds do
Thomas (Nellie) carpenter h Park
Fallon William J (Anna M) real est and ins also office mngr Red Lion Inn bds do and Park
Farley Elizabeth Miss emp H I Parsons bds do
Elizabeth W widow Michael J h Cherry n Cherry Hill
Michael J died Dec 1927
Farnam Henry W (Helen K) (43 Hill House ave New Haven Ct) s r "Boulderwood" Ice Glen rd
Louise physician bds "Boulderwood" Ice Glen rd
Farrell Francis P painter and decorator Shamrock h Church
Feeney Thomas J Rev S J Prof of Greek Shadowbrook bds do
Fenn Louis H (Ella M) retired h Elm
Ferry Fred R emp golf links h Cherry near "Ingleside"
Vernon F (Melba G) (Stockbridge Garage) Elm h Cherry near West Main
Field Celestine widow Stephen D (N Y C) s r "The Homestead" Pine
David Dudley (N Y C) s r "The Homestead" Pine
Virginia Miss (N Y C) s r bds "The Homestead" Pine
Filkins C W L deceased
Frances B widow C W L h Park
Findley William V (Ethel V) (N Y C) s r Lenox West rd p o Lenox (r)
Finkle Grover N (Clara M) h Main
Finn Annie Miss telegraph op WUTCo bds M J Finn
Annie C Miss emp WUTCo bds Sargent

The WALLACE CO.
Complete Department Store
PITTSFIELD, MASS.
Everything for Women Children and the Home

E. P. HUNT & CO., Inc. GREAT BARRINGTON'S DEPARTMENT STORE Telephone 245 and 246

FINN

Katie G Miss emp WUTCo bds Sargent
Michael J laborer h Sargent
Finnegan Martin F (Loretta G) propr The Martin Hotel Main h do
Fisher C Williams (Ellen L) pastor Congregational Church Main h Main near do
Clarice Miss bds Church
J Harding Rev S J pres Shadowbrook bds do
James W gdnr William Clarke bds Church
John J (Emma A) gdnr Carl De Gersdoff h Church
Fitzgerald Carrie Miss rem to Pittsfield
Flinn Kathryn M Miss bds Mrs Marie N Flinn Church
Marie N widow Arthur M propr Green Haven Inn Church h do
☞(See Flynn)
Floyd William laborer bds Mrs Carrie Church
Flynn Ann widow John h Shamrock
Edward J groceries and provisions Elm h East Main
Elizabeth Miss dressmaker bds Shamrock
Katherine M Miss bds Shamrock
Mary A Miss bds E J Flynn E Main
Michael emp Shadow Brook farm h Lenox West rd
Michael (Ida) insurance h Shamrock
☞(See Flinn)
Foley Alice widow John h Housatonic rd p o Housatonic
Anna K Miss stenog (M M) bds Housatonic rd p o Hous
Bessie E Miss bds John T Foley Furnace Cross rd p o Hous
Francis student WHS bds James F J Foley Housatonic rd p o Hous
James (Anna) emp B D Rising Paper Co h Furnace Cross rd p o Hous
James F carp MM bds Furnace Cross rd p o Hous
James F J mach tender (R P Co) bds Housatonic rd p o Hous
John T lineman NET&TCo bds Furnace Cross rd p o Hous
Mary A Miss emp (Gt B) bds James F J Foley Housatonic rd p o Hous
Robert H painter h Furnace Cross rd p o Hous
Forrest Edward L student bds Edmond R Lane jr Main
Milo emp Hopkins lumber yd bds Michael Angelo So Lee rd
Foster Bridget widow Lawrence M h Sargent
Clinton J (Bertha) emp SBP&ECo h Main Glendale
Harland B student WHS bds Clinton J Foster Main Glendale
Lawrence M died June 1928

J. J. SCHAEFER, WALL PAPERS
331 Main Street Tel. 720 Great Barrington, Mass.

276 Main St., Great Barrington, Mass. Hutton & Height, Inc. One of Six Stores Where Satisfaction Is Certain
Head to Foot Outfitters For Men and Boys

FOUNDATION

Foundation Inn (Dr Austen F Riggs pres E E Purinton mngr) Main
Fountain Dennis C (Abbie C) clk Benjamin's Drug Store h Main
Frana Josephine Miss waitress Elmer E Purinton Main bds do
Franz Joseph (Emelia B) elect eng supt SBP&ECo h Elm
Fraval James emp "Elm Court" bds do
French Ada M Miss laundress Church bds do
Daniel Chester (Mary A) h Chesterwood Williamsville rd Glendale
Elsie Mrs emp William Fuller Main bds Church
George M (Mabel) supt of Stockbridge Water Co h Church
Harold P (Elsie) asst janitor High School bds Church
Helen P Miss teacher bds G M French
Henrietta P widow William W h Church
Jessie L Miss emp St Paul's rectory bds do
Jessie L Miss hskpr Edmond R Lane jr Main bds do
Frothingham Samuel Mrs h Lenox East rd
Fuller William (Adelaide P) h Main
Furnace Power station No 2 Furnace Cross rd
Furniss Ruth MacF Miss h Weehoosie W Stockbridge rd p o Stockbridge
Gallagher James M (Margaret E) h Middle rd Glendale
John emp NYNH&HRR bds Middle rd Glendale
Gambell Albert A (Margaret V) cabinet maker and antiques Goodrich h do
Margaret V Mrs propr Konkapot Tourist Rooming House Goodrich h Goodrich
Gardner Harold B (Susie M) teamster rem to Pittsfield
Mabel L widow Charles S hskpr Hillside ct bds do
Garmey John (Catherine) (233 75th Brooklyn N Y) s r West Stockbridge Cross rd Interlaken p o Int
Gavin Frank emp MacClintic garage bds Peter Gavin
James E bell man bds Sargeant near Casino
John M rem to New York
M Frank emp MacClintic garage South bds Sargeant n Casino
Mary E Miss bkpr Dr Riggs' Foundation Inn bds Sargeant near Casino
Michael supt Miss Lawrence h Sargeant
Peter (Bridget) gdnr L A Osborne h Sargeant
Peter jr (N Y C) bds Sargeant n Casino
Geddes Donald (Irene) State Police officer rem to Westport Ct
Geer Charles W died Apr 1929

RADIO, VICTROLAS AND VICTOR RECORDS
WOOD BROS. Pittsfield, Mass.

DeLuxe Cleaners & Dyers
Tel. Gt. Barrington 795
303 MAIN STREET
We Call For and Deliver

GEER

Margaret G wife Charles W deceased
Gibb Frederick M (Margaret) mngr William N Bullard h Hawthorne
Gillette Emile laborer h Middle rd Glendale
Gladding Edward L h Interlaken Middle rd p o do
Gleize Severn (Ernestine) emp C L DuVal h East Four Corners
Glen Garden Greenhouse (George A Breed propr) East Main
Jane A S widow John h Main
Glendale Fire Department House (Charles H Schneyer foreman) Main Glendale
Library (branch of Jackson library) Miss Grace Hawkins librarian Main Glendale
Power Station No 1 Housatonic rd
Repair Shop (Martin Dooley) auto repairs Main Glendale
School Main Glendale
Store (P I Adams & Sons) dry goods etc Main Glendale
Union church Main Glendale
Goebel Harriet Miss waitress Edwin T Rice Prospect Hill bds do (smr)
Goffe J Riddle deceased
Goodrich Arthur teacher rem to Boston
Cora Mrs deceased
Mary J Miss deceased
Sarah F Miss h Park
Gorman Margaret E widow William J bds Middle rd Glendale
Gowdy Eastman P (Marion) bds South St Inn
Grala Elizabeth Miss weaver MM bds John Grala Housatonic rd po Hous
John (Sophie) weaver MM h Housatonic rd p o Hous
Stanley weaver MM bds John Grala p o Hous
Victoria Miss emp spinning rm MM bds John Grala Housatonic rd p o Hous
Granberg Anna Miss emp C E Hull bds do Main
Grande Frank (Angeline) boots shoes and repairing Elm h Goodrich
Grant Ralph (Eurelia) emp Wheatleigh bds Lenox West rd p o Lenox
Gray Alva E (Phairis O) director carpenter shop Foundation Inn Inc h East Main
Vaughn S student WHS bds Alva E Gray East Main
Great Atlantic & Pacific Tea Co (John E McCormick mngr) groc etc Elm
Grenier Amede J (Nellie M) rem to Albany N Y
Groot Mary L Miss h Park

Complete Office Equipment
Rice & Kelly (Good Furniture)
Pittsfield, Mass Tel. 840

PAINTS, GUNS, AMMUNITION
F. H. TURNER & CO.

GUERRIERI

Guerrieri Antonio (Arma) antiques and upholstering Main h do
Maria C Miss bds Main
Salvatore A emp (Washington) bds Main
Gunn David L tchr (Atlanta Ga) bds E Main
M Sylvester laborer h E Main
Hagan Katherine Miss waitress Dr Matthias Nicoll jr Main bds do
Hague Eleanor Miss h Lee rd Yale Hill
Marion Miss bds Lee rd Yale Hill
Hakes Chauncey (Grace S) emp Prof Farnam h Ice Glen rd
Haley Joseph P carpenter rms Maurice M Mulumphy Park
Hall Ellen M Miss nurse (Bellevue Hospital N Y C) bds William Hall
George R (Harriet P) h Park
Margareta Miss tel op NET&TCo bds William Hall Goodrich
Richard laborer bds William Hall
Robert J (Elizabeth E) laborer h Goodrich
Thersa Miss bds William Hall Goodrich
William (Cora B) laborer h Goodrich
Hallenbeck Annette widow Abraham h Glendale So rd n Goodrich
Harriet C Miss dressmaker bds Mrs Sarah F Goodrich Park
Hamlin Mary L Miss hskpr Oak Lawn House East rd bds do
Harder George H (Margaret) (Philmont N Y) s r Orchard Lawn Church and Interlaken rd
Harju Helmi Miss kitchen maid Foundation Inn Main bds do
Harkema Augusta W widow Bernard H h West Stockbridge rd
Harr Anna Miss cook Edwin T Rice Prospect Hill bds do (smr)
Harrington George N (Vera E) Radio Shoppe Main h do
H Webster (Amy S) rem to Pittsfield
James L (Dora) rem to Tyringham
John W (Martha) contractor h West Stockbridge rd p o Stockbridge
Wayland H rem to So Lee
Harris Mary Miss emp Miss Millie Hopper Main bds do
Harrison Fanny Miss bds Church
George H (Carrie) carpenter h Church
Harrod Stanley (Ethel M) propr Harrod's hotel Sargeant n Mission House h do
Hart Ethel M Miss rem to New York
Philip A deceased

Frank Howard
HOWARD BUILDING,
Farm Machinery, Poultry Supplies, Seeds, Builders' Supplies
PITTSFIELD

CLEANERS Shalett & Shea DYERS
GT. BARRINGTON Tel. 699

HARVEY

Harvey William C (Edith A) emp Wheatleigh h Lenox Middle rd p o Lenox
Haven Ethel Miss h Cherry Hill
J Woodward (Henrietta) h Cherry Hill
Havill William G (May F) mngr Heaton Hall Prospect Hill h do
Hawkins David J emp Red Lion Inn bds Main Glendale
Grace L Miss student (Berkshire Bus coll) bds William D Hawkins Glen
John H (Marion E) emp Red Lion Inn h Church
William D (Cora J) carpenter and contractor h Main Glendale
Hawley George B emp Hopkins lumber yard h do
Hayes Mary H widow Frank J bds Cherry byd NYNH&HRR
Healy William M (carpenter) Park h do
Heath Frieda M Miss teacher (N Y C) bds Main Interlaken p o do
HEATH RALPH E (Elizabeth F) president Housatonic Nat Bank h Elm See page 4
Rose W widow of Edwin M h Main Interlaken p o do
HEATON HALL (Heaton I Treadway prop) hotel Prospect Hill See blue adv section
Hennessey James J (Maria) electrician Glendale Power House No 1 h Main Glendale
Joseph W cons eng (Morristown N J) bds Main Glendale
Marp E Miss tchr (Pitts) bds Main Glendale
Henry Burton C (Annie E) emp Stockbridge Golf Club h Cherry n Ingleside
Herron William A (Annie L) mngr Mt Mill Paper Co (Lee) h West Main
Higgins William gdnr bds So Lee rd
Hodgson Benjamin F (Mary L) rem to Springfield
Hinton William carpenter and builder h Pine
Hofmayer Caroline M Miss dressmaker h Church n Main
Elizabeth S Miss bds Church n Main
Hoguet Ramsay (Christine M) (59 East 80th N Y C) s r Council Grove Main (o)
Hollenbeck Annette Mrs h Glendale South rd n Goodrich
Hope Ernest F emp Icy Glen Farm h East rd
Ernest W mechanic bds East
Eva M Miss emp Dr Riggs Foundation Inc bds East
George (Beda) emp (N Y) h East n Mellen estate
Hopkins Amy Miss bds Dwight D Hopkins So Lee rd
Beatrice Miss bds Dwight D Hopkins So Lee rd
HOPKINS DWIGHT D lumber dealer planing mill etc off East Main So Lee rd h do See red insert

The HAMILTON HOTEL Chebeague, Me. Finest Cuisine R. E. ROWE, Mngr.

Henry A. Stevens, Funeral Director
AUTO LIVERY Great Barrington, Mass.

HOPKINS

Dwight D jr emp (Conn) bds D D Hopkins
Ruby Miss student SHS bds D D Hopkins
Steven H rem to Westfield
Steve H rem to Westfield
Vera Miss student WHS bds Dwight D Hopkins So Lee rd
Hopper Millie Miss h Main
Horn Anna Miss waitress Oak Lawn House bds do
HOUSATONIC NATIONAL BANK (Ralph E Heath pres John P Palmer cashier) Main See page 4
Hoxie Edward A bkpr Hopkins lumber yard h at Lee
Hoyt Edwin deceased
Huggins Egbert C (Mary A) tmstr h Middle rd Glendale
Mabel E Mrs emp NET&TCo h Cherry p o Stockbridge
Noble B (Mabel E) emp M Drumm h Cherry p o Stockbridge
Roland (Blanche) rem to Sheffield
Samuel J (Helen) teamster bds Middle rd Glendale
Hull Charles E (Mary E) pres SBP&ECo h Main
Charlotte E Miss bds C E Hull
Hunter Isadora widow James h Christian Hill Glendale
Joseph F gdnr Red Lion Inn bds Church
Huyck Katherine widow Myron A h W Stockbridge back rd Glendale
Iasigi Amy widow Oscar died Nov 1927
Interlaken Fire Department House Main Interlaken
Ivey Henrietta Miss h Main
Margaret J Miss bds Miss Henrietta Ivey Main
Martha W Miss bds Miss Henrietta Ivey Main
Jackson Library (Miss Olga M Wilcox librarian Miss Rosalie Ellis asst libr) Main cor Elm
Jacot Charles M (A Blanche) watches and jewelry Main h Pine
Marjorie E Miss bds C M Jacot Pine
Jameson Julia Miss maid Foundation Inn Inc bds do
Jennings Walter S (Mary) emp MM rem to West Stockbridge
Jetter William farmhand George Schneyer bds Walter N Schneyer Williamsville rd Glendale
Johansen John J (Jean McL) artist h East n Council Grove
Johnson Owen M h Ingleside West Main
Johnston Elinor B Miss (Plainfield N J) asst supt St Helen's Home s r do p o Int
Virginia W widow William W h Elm

John B. Hull & Son COAL AND WOOD
Phones 87-R, 87-W, Res. 23-M
GT. BARRINGTON, MASS.

When you buy a Hallmark article of Gold, Silver or Plate you can feel sure it is the best obtainable for the money
G. F. CHITTENDEN, Jeweler
GT. BARRINGTON, - - MASS.

JONES

Jones Alice S Miss teacher (NYC) bds William H Jones E Main
Beatrice Miss emp RR Bowker Glendale bds do
Charles A (Lydia) emp Mrs H White (Lenox) h Church
David G (19 Pinehurst ave N Y C) s r bds D M Jones
David M (Florence S) (19 Pinehurst ave N Y C) s r Interlaken Cross rd p o do
Emily M widow Joseph h Main
Florence M Miss teacher High School bldg bds Main
Frank L emp Sewer dept h Hillside ct n Church
George E laborer bds Main Interlaken p o do
Harry L emp (NYC) bds William H Jones E Main
Henry E laborer h Interlaken rd p o do
Walter H (Mary M) laborer h Main Interlaken p o do
William H (Georgia) laborer h East Main
Jordon Ethel Miss bds Miss Edith H Tracy E Main
Kaivalo Aurora Mrs cook Foundation Inn bds do
Karrick James L (Etta) real set (Wash D C) s r West Main
Kasson Albert L painter Irving H Peck bds W B Kasson
Hannah S Miss student Williams High bds W B Kasson
Newton A painter Irving H Peck bds Main Glendale
William B (Antoinette S) emp Stockbridge cemetery h Main Glendale
William E elect emp Horace F Terrill bds Main Glendale
Kearin William painter h East rd byd Four Corners
Kearney Elizabeth Mrs h Glendale South rd Glendale
Elizabeth F Miss emp (Pitts) bds Glendale South rd Glendale
Joseph P emp T Killfoile bds Glendale South rd Glendale
Katie C Miss teacher Glendale bds Glendale South rd Glendale
Keller Grace F R Miss bds Roadside Cottage Main
John B (Annie) supt Machkeenac farm h West n Hawthorne p o Lenox
Kelly Anna M Miss bds W Stockbridge back rd Glendale
James B (Margaret V) farmer h W Stockbridge back rd Glendale
Mary E Miss emp (Pitts) bds W Stockbridge back rd Glendale
Michael E deceased
Kent Clara A Miss student (Lenox) bds Mrs Kathleen Kent Yale Hill-East Lee rd
Harvey M died Dec 23 1927

CUT PRICE MARKET
I. Goldberg, Proprietor
29 Railroad Street Tels. 220 and 221
Choice Western Beef & Poultry
Wholesale Prices to
Hotels and Boarding Houses
Gt. Barrington, Mass.

LEADING CLOTHIERS PENDER'S
Pender Bldg. PITTSFIELD
Union Blk., DALTON

KENT

Kathleen Miss student bds Mrs Kathleen Kent Yale Hill-East Lee rd
Kathleen Mrs h Yale Hill-East Lee rd
Nellie widow Harvey M h W S Cross rd p o Int
Rockwell K stulent (Berkshire School) bds Mrs Kathleen Kent Yale Hill-East Lee rd
Kernan Edward deceased
Kernozeki Teofil (Rosie) emp M M h Furnace Cross rd p o Hous
William emp MM bds Teofil Kernozeki Furnace Cross rd p o Hous
Kervran Ambrose emp Elm Court (Lenox) h Lee East rd
Kickery Frank (Bessie H) farmer h Middle rd Interlaken p o do
Joseph P (Frances H) both deceased
Joseph P jr (Avon) h Main Interlaken p o do
Murdick McK caretaker Charles A Bristol bds Main Int p o do
NewtonW (Mary E) emp Stockbridge Water Co h Main
Kil'uff Helen C Miss sec emp Dr Riggs bds Church
Kate widow of John P h Church
Thomas J (Beulah V) chauffeur Allen T Treadway h Elm
Killfoile Allen T (Emily G) emp Red Lion Garage h Main
Coletta Miss nurse (Pitts) bds Lawrence Killfoile Pine
Edward L (Mary V) emp Killfoile Livery h Pine
Edward L student WHS bds Allan T Killfoile Main
Esther Miss emp NET&TCo bds Pine
Frank emp Killfoile Livery bds Pine
Grace M Miss student (Salem Normal) bds Lawrence Killfoile Pine
Lawrence (Mary E auto livery and express Pine h do
Thomas (Anna E) forester h Interlaken
William T student WHS bds Allan T Killfoile Main
King Anna Miss emp Riggs Foundation Inn h E Main
Ellen widow of Michael h Christian Hill Glendale
Francesca widow Hiram bds Miss Anna King E Main
Grace E Miss bds Mrs Ellen King Christian Hill Glendale
Joseph G (Elizabeth S) teamster h Mohawk Lake rd p o Glendale
Helen Miss deceased
Michael chauffeur Miss M Weyman Glendale bds do (smr)
Robert J emp George Schneyer bds Joseph G King Mohawk rd Glendale

The Wallace Co.
PITTSFIELD'S RELIABLE DEPARTMENT STORE

E. P. HUNT & CO., Inc. GREAT BARRINGTON'S DEPARTMENT STORE Telephone 245 and 246

KINGMAN

Kingman Carrie widow of George H h Christian Hill Glendale
Kingsbury Frederick J (Julia M) (964 Hartford Turnpike New Haven Ct) s r West Stockbridge rd
Kinsella Fannie widow of Andrew h Goodrich beyond R R crossing
James B died May 7 1928
Madeline F Miss nurse bds Goodrich beyond R R crossing
Rose A widow James B h So Glendale rd-Cherry Hill
Kirkland Percy L Miss maid Mrs C L Moore bds do
Klein Alfred C student St Michael coll (Vermont) bds Paul Klein Goodrich
Alvin W Dr h The Crossings East Main
Frances V Miss student WHS bds Paul Klein Goodrich
Paul (Fannie) barber h Goodrich
Knight Mary Miss emp M M bds Middle rd Glendale
Nellie Miss hskpr bds Middle rd Glendale
Thomas R carpenter h Glendale Middle rd Glendale
Knowles George h Church
Kobbe Helen J Miss bds Hillfields Lee East rd
Marie O Miss h Hillfields Lee East rd
Koivato Aurora cook Foundation Inn Inc bds do
Koloskie Alice H Miss emp RPCo bds Frank Koloskie Glendale Middle rd Glendale
Frank (Frances) laborer (H) h Glendale Middle rd Glendale
Komar Katherine Miss hairdresser bds Miss Sarah C Coakley Pine
Koslowski Frank laborer h Christian Hill Glendale
Krebs Wenzel H (Ruth A) supt "Oronoque" h Cross rd
Kubik John (Bessie) rem to Gt Barrington
Kulas Valentine (Solomea) emp (M M) h Housatonic rd p o Hous
Ladd Karl P rem to U S Army
Ladour John laborer emp "Elm Court" bds Lee East rd
LaForest Elmer emp D D Hopkins bds do
Mark emp D D Hopkins bds do
Lagoffe Louis emp "Elm Court" bds do
Laird Edwin G (Mary E) propr Oak Lawn House East at Four Corners h do
Frank H (Frances) dairyman Miss Mabel Choate h Church
Harold D bds East at Four Corners
Sarah Mrs bds F H Laird
Lakin H C s r East Main (o)

J. J. SCHAEFER ANTIQUES UPHOLSTERING CUSTOM MADE FURNITURE
331 MAIN STREET, GREAT BARRINGTON, MASS.

276 Main St. Great Barrington, Mass. Hutton & Height, Inc. One of Six Stores Where Satisfaction Is Certain
Head to Foot Outfitters For Men and Boys

LANE

Lane Edmond Randolph jr rector St Paul's Episcopal church h Main
Laprise Emma widow Samuel A emp William Fuller Main bds do
Larkin Anna M Miss student bds Lee East rd n Highlawn
Emily Miss student bds Lee East rd n Highlawn
George emp Highlawn bds Lee East rd n Highlawn
Patrick J (Mary A) emp Highlawn h Lee East rd n Highlawn
Lawless Annie M widow of Thomas J h E Main
Ellen M Miss bds Mrs M J McGovern
William F carpenter bds E Main
Lawrence Caroline T Miss (Boston) s r Main
Leary John S supt Eden Hill h Prospect
Katherine wife John S deceased
Ledyard Theodore Mrs (277 Park ave N Y C) s r Prospect Hill Middle Lenox rd
Lee William rem to Gt Barrington
Leroux Frank emp Elm Court (Lenox) h Lee East rd
Lewis Earl S (Ethel M) farmer h Cherry Hill-South Glendale rd
Garfield F (Florence) emp C E Hull h Vine
Lippencott Arthur H (Henrietta P) h W Stock Cross near Lenox Middle rd
Little Dorothy J Miss teacher of English rem to Albany N Y
Tea House (The) Miss Edith H Tracy propr) tea room lunch etc East Main
Loftus Margaret widow of Thomas deceased
Love Bessie Miss student bds Ice Glen rd p o Glendale
Edith M Miss student WHS bds Robert Love Glendale and Interlaken rd p o Int
Florence H Miss bds Ice Glen rd p o Glendale
Martin B (Elizabeth) emp R R Bowker Glen North rd h Mohawk Lake rd Glendale
Olive Miss stenog GECo (Pitts) bds Ice Glen rd p o Glendale
Robert (Agnes L) teamster h Glendale and Interlaken rd p o Interlaken
Sylvester B (Mary L) laborer h Middle rd Glendale
Ulysses G (Bertha) carpenter h Main Glendale
Lovett Ada M Miss teacher bds Church
Albert W (Mary) laborer rem to Interlaken
Beulah H Miss trained nurse bds Church
George W (Ada M) night watch Red Lion Inn also milk dealer bds Church

WOOD BROS. SELL OR RENT PIANOS
PITTSFIELD, - - - MASS.

Lenox Branch Tel. 345 **DeLuxe Cleaners & Dyers** Main Office and Plant Monroe St. Pittsfield Tel. 4291
We Call For and Deliver 303 Main St., Tel. 795 Gt. Barrington

LOVETT

Mary D Miss student (Framingham Normal) bds Church
Lowry Elmer W (Grace E) agt NYNH&HRR h Park
Luddington Nathan E (Lillian M) laborer h Glendale South rd Glendale
Lufburrow Anna C Miss bds Main opp Church
Luft Robert carpenter rem to Chatham N Y
Lukeman Henry Augustus sculptor h Glendale and Interlaken rd
Lumbert Charles E h Willard Hill Interlaken p o do
Lumpkin Leon elec rem to Connecticut
Lunt Lawrence K (Marjory G) physician Church h do
Luvini Elizabeth wife Giacomo died Sept 1926
Giacomo rem to Pittsfield
Lynch Charles E (Alice W) farmer rem to Lee
John C (Susan) h West Stockbridge rd p o Stock
John E gardener rem to Northampton
Joseph F clk rem to Lee
Mary A Mrs h Church
Lynde Charles h East at Four Corners
Lyons John E Rev Dean and Prof of Rhetoric Shadowbrook s r bds do
MacClintic William G (Ethel R) prop MacClintic garage South cor Park h do
MacConnachie Alexander supt Mrs R C Dickey h Hawthorne p o Lenox
Macken James L (Katherine H) carpenter h Pine
Michael (Catherine) laborer h Middle rd Glendale
William A (Imogene) undertaker emp G W Searing h Church
Mackey Mary K Miss student WHS bds Thomas F Mackey Sargeant
Thomas F (Ruth C) caretaker Austen Riggs Foundation Inc h Sargeant
William J dentist Benjamin blk Main h do
William J (Mary) chauffeur Miss M A Tappan h Hawthorne n do p o Lenox
Mackintosh Newton (Boston) s r Champion Housatonic back rd Glendale
☛Maguire (See McGuire)
Madden John A Rev S J Prof of Latin and Greek Shadowbrook bds do
Mahan William F (Anna) bds Lenox East rd p o Lenox
Mahkeenac Boat Club Lenox West rd n Bristeds
Main Mary Mrs h So Lee rd near town line

Rice & Kelly Auto Delivery to Your Door
(Good Furniture) Pittsfield, Tel. 840

HAND and MACHINE Made HARNESS **F. H. TURNER & CO.** GREAT BARRINGTON

MALBLANC

Malblanc Achille (Marie Z) butler D C French h Williamsville rd Glendale
Marie Z Mrs maid Daniel C French Williamsville rd Glendale bds do and h Glendale
Malloy Elizabeth Miss maid Foundation Inn bds do
James (Lillian) emp Red Lion Inn h Park
Katherine A Miss waitress Elmer E Purinton Main bds do
Malumphy Edward E (Elsie D) emp Stockbridge Golf Club h East
Elizabeth Mrs propr Park Inn Park h do
Francis clk rem to Housatonic
James (Margaret) emp Dr Riggs h E Main
John M propr Stockbridge Lunch Main bds Park
Joseph T trucking Am Ry Exp Co bds James Malumphy
Loretta M Miss bds Maurice M Malumphy
Maurice town chauffeur bds E Main
Maurice M (Elizabeth) carpenter h Park
Manchester Lucia E Miss teacher Public Schools bds East Main
Mary E widow Frank N h East Main
Olin chauffeur bds E Main
Markham Clayton W (Florence E) gdnr h Middle rd Glendale
Helena A Mrs propr Pinecroft Filling sta Church h do
Irving student WHS bds Mrs H A Markham Church
Marquis Marcel (Audree) emp MM h Furnace Cross rd p o Hous
Martin Henry P deceased
Hotel (Martin F Finnegan propr) Main
William h Glendale South rd near Cherry Hill
Masonic Hall Main over Kane's Cash store
Masters William S (Sarah L) gdnr h Church
Matson Ruth Miss maid rem to New York
Mayer Charles (Mary R H) rem to New York
Francis R rem to New York
Juan R rem to New York
McBurney Henry B (Dorothy L) h Cherry Hill South rd Glendale and Cherry Hill Farm South Glendale rd
McCarthy Charles H (Lillie E) carpenter and contractor h East Main
McCormick John E (Agnes) mngr Gt Atl & Pac Tea Co Elm h Church
McDonnell Charlotte M Mrs real est agt Church near Main h do
John A (Charlotte M) plumber h Church n Main

Frank Howard Farm Machinery Seeds Howard Bldg., Pittsfield

CLEANERS GT. BARRINGTON Shalett & Shea DYERS Tel. 699

McDONNELL
John A jr (Azeneth S) bds J A McDonnell
Julia widow William P h Lenox East rd p o Lenox
William P deceased
McDonough Margaret M Miss cook Thomas J Dickson Main bds do
McGinn Agnes Miss cook Mrs Rebecca C Riggs Main bds do
Elizabeth Miss waitress Mrs Rebecca C Riggs Main bds do
McGovern Mary E Miss bkpr Riggs Foundation Main bds Elm
Mary J widow John h Elm
Rose A Miss teacher Stockbridge schools bds Elm
McGraw Michael (Carrie) remto Gt Barrington
McGuire Annie Miss bds Sargeant
Helen M Miss chief op NET&TCo bds Sargeant
Mary K Miss clerk postoffice bds Peter McGuire Sargeant
Peter (Ellen) gdnr Alexander Sedgwick h Sargeant
McHugh Ellen Miss chambermaid Dr Matthias Nicoll bds do
McKay Katherine M Miss student rem to Pittsfield
Teresa M Mrs rem to Pittsfield
McTigue James clk Hotel Martin bds do
Meacle Dora Miss h Park
Meaney Francis J (Marion J) houseman "Wheatleigh" h do p o Lenox
Mellen Amory rem to New Hampshire
Charles rem to New Hampshire
Raymond rem to New Hampshire
Meloveck Albert (Mary) emp Miss M Choate h Lenox West rd Interlaken
Frank emp Stockbridge cemetery bds Albert Meloveck Lenox West rd p o Int
Mary S Miss bds Albert Meloveck Lenox West rd p o Int
Peter farmhand bds Albert Meloveck Lenox West rd p o Int
Stella Miss emp (Pitts) bds Albert Meloveck Lenox West rd p o Int
Memorial Tower Main
Menaguale Mary L Miss student (Wellesley) bds Stephen W Menaguale Goodrich
Stephen W (Helena A) grading and excavating also Stockbridge Cons Co office Goodrich h do
Mercer Anna Miss h South Glendale rd n Goodrich
Benjamin F bds Sargeant
David A (Delia T) rem to Glendale

The HAMILTON HOTEL Chebeague, Me. Finest Cuisine R. E. ROWE, Mngr.

Henry A. Stevens, Funeral Director
AUTO LIVERY Great Barrington, Mass.

MERCER
John h Sargeant
Mary A widow William H rem to Pittsfield
William H died April 1928
Merrill George Grenville (Pauline) retired clergyman h Lee East rd Yale Hill
Natalie Miss bds Rev G Merrill
Merwin Newman K Mrs bds "Willow Grove" Main
Metcalfe Helen widow Frank bds Lee East rd
Meyer Heloise Miss (So Framingham) s r Lenox East rd
Miller Helen widow Earl bds P I Adams
Millet John A P (Alice G) physician Main h Cherry
Mills William (Christina B) supt rem to New York City
Minerley Bessie K widow Abram M nurse Oak Lawn House bds do
Mission Chimes (dedicated to Fields family) Main near Church
House cor Sargeant and Main
The Indian Mission and Memorial to Joseph H Choate Main
Monroe Arthur C (Nora A) harness trunks etc Elm h Glendale and Interlaken rd
Charles laborer rem to New York
Charles A laborer rem to New York
Hugh student WHS bds A C Monroe Glendale and Interlaken rd
Lawrence rem to New York
Moody Frederick O (Katherine) h Rendezvous Interlaken p o do
Moon Charlotte L Mrs s r Glendale and Interlaken rd
Moran Annie Miss hskpr Miss M L Groot bds do
Edward (Mary) h Church
Joseph J rem to New York City
Morgan Edith P Mrs s r Ice Glen rd
Paul M musician rem to Europe
Virginia widow John P deceased
Morley Elbert L farmer h Lenox West rd p o W S rfd
John E student WHS bds Mrs Laura J Morley Lenox West rd p o W S rfd
Laura J widow Charles E h Lenox West rd p o W S rfd
Lucy E Miss bds Lenox West rd p o W S rfd
Ray H emp (Pittsfield) bds Lenox West rd p o W S rfd
Rex W (Helen M) bds Lenox West rd p o Lenox
Vernon R farmhand bds Mrs Laura J Morley Lenox West rd p o W S rfd

John B. Hull & Son COAL Great Barrington

WHEN YOU BREAK YOUR GLASSES
WHEN YOU NEED NEW GLASSES
WHEN YOU WANT ANY WORK DONE
CONNECTED WITH GLASSES
Bring them to me. The best equipped Optical Shop in Berkshire Co.
G. F. CHITTENDEN

MORRILL

Morrill Minne widow Fred H hskpr Walter E Patterson Park bds do
Morrissey Catherine wife Dennis died March 17 1927
Dennis (Stockbridge Painting Co) also automobiles and garage Pine cor Shamrock h do
Margaret M Miss emp (Pittsfield) bds Pine cor Shamrock
William M (Eva) rem to Santa Barbara Cal
Moxon Arthur (Florence V) shoemaker and repairing h Goodrich
Charles D emp (Pittsfield) bds Goodrich
Cornelia M Miss bds Arthur Moxon Goodrich
Florence Miss emp (N Y) bds Goodrich
Florence V Mrs nurse Miss Virginia Butler South h Goodrich
Mullane Katherine widow Timothy maid Mrs Elizabeth V R Ellsworth E Main bds do (smr)
Mullancy Alice emp (P) bds Hawthorne
Patrick J (Ellen M) emp (Charles Lanier) h Hawthorne p o Lenox
Munn Louis E (Harriet M) farmer h Main Interlaken p o do
William E farmhand bds Louis E Munn Main Interlaken p o do
Munroe Lawrence laborer rem to Lenox
Murphy Charles J (Kathleen) quarryman rem to Pittsfield
Frances E Miss maid Miss V Butler bds do
James J h E Main p o South Lee
John (Carrie E) emp E E Purinton h E Main
John E rem to Pittsfield
John F emp NYNH&HRR bds Housatonic rd p o Hous
Lena B wife John E died Dec 6 1926
Margaret A Miss dressmaker bds James J Murphy p o So Lee
Thomas (Mary) laborer Ice Glen farm h Ice Glen rd
Thomas H (Sarah J) chauffeur Mrs Swann h East Main
William C laborer bds John Murphy
Murray Charles (Henrietta) farmer h Cherry Hill rd
Nash Nell M widow Roy F deceased
Natalish Vincent V bds H A Lukeman and h Church
Neaves Agnes Miss waitress Foundation Inn bds do
Nettleton Grace L Miss bds "Ramblewood" Lee rd
Walter E bds "Ramblewood" Lee rd

CUT PRICE MARKET
CHOICE WESTERN BEEF & POULTRY
All Kinds of Sea Foods
29 Railroad Street Tels. 220 and 221 Gt. Barrington, Mass.

LEADING CLOTHIERS PENDER'S
Pender Bldg. PITTSFIELD
Union Blk., DALTON

NEW

New England Telephone & Telegraph Co office Franz blk Elm
York New Haven & Hartford Railroad Elmer W Lowry agt off South
Nicoll Alice Miss s r bds Dr Matthias Nicoll jr Main
Lillian N Miss s r bds Dr Matthias Nicoll jr Main
Matthias jr Dr (Alice) State Commissioner of Health s r Main
Nikander Arnie J student WHS bds Jacob Nikander Averic rd Int p o Int
Jacob (Charlotte H) h Averic rd Int p o Int
Noble Edmund A (Levina) clk Schilling & Noble h Church
Elsie C Miss supt Vacation House bds Interlaken Middle rd near Church
S Albert (Anna S) (Schilling & Noble) Main h Interlaken Middle rd
Noonan William J caretaker "Clovercroft" Prospect Hill h do Lenox Middle rd
Norton Elizabeth Miss cook Dr Matthias Nicoll jr Main bds do
Nourse Arthur D teamster bds Goodrich
Walter A teamster bds Goodrich
Oak Lawn House (Edwin G Laird propr) East at Four Corners
Obanheim John (Cecile) eng Heaton Hall h E Main
O'Brien Augusta M Mrs clk Stockbridge Postoffice bds Richard O'Brien Church
Geneva A Miss tchr (Pittsfield) bds James O'Brien South
James (Nellie A) emp Red Lion Inn h South
Richard (Augusta M) painter h Church
Robert (Hattie M) emp Walter Clark bds Goodrich byd S Glendale rd
O'BRIEN TIMOTHY J (Elizabeth H) mngr Red Lion garage r Main h Elm See page 492
O'Connor Patrick T Rev pastor St Joseph's R C church h Elm n do
O'Donnell Beatrice Miss (N Y C) maid Miss M Weyman bds do (smr)
Catherine widow Michael bds Main
Lila A Miss student WHS bds William H O'Donnell
Maurice L bell boy Red Lion Inn bds William H O'Donnell
William H (Bessie M) tel op Stockbridge h Prospect
Olds Erwin W (Ella C) emp SBP&ECo h Church
Oliver Frances Miss (N Y) s r bds C R Smith

The WALLACE CO.
Complete Department Store
PITTSFIELD, MASS.
Everything for Women Children and the Home

E. P. HUNT & CO., Inc. GREAT BARRINGTON'S DEPARTMENT STORE Telephone 245 and 246

OLIVER
Miriam Miss (New York) sec Miss Gertrude Smith s r bds Housatonic rd Glendale
O'Neill The Misses (Miss Helen and Miss Margaret O'Neill) proprs Peggy O'Neill Shop South h do
Michael rem to Lee
O'Niel John bkpr BFPCo Inc rem to Lee
Oppermann Norman V (Mabel S) supt C S Butler h Glendale and Interlaken rd
O'Rourke John H gdnr J Purcell bds Sargent
Katheryn Miss h Sargeant
Margaret E Miss cook Miss Mary Weyman bds Sargeant
Mary A Miss cashier L A Osborne Main bds do
Osborne Allen rem to New York
John E (Ellen) butler Mrs C Choate s r Church
John S bds Main
Lelia M Mrs bds R H Foley p o Hous
Louise Miss bds L A Osborne
Loyal A (Emma H) h Main
Nancy B Miss bds Main
Philip (Elizabeth F) gdnr "Oronoque" h Shamrock
Ostrander Abram L (Elsie J) propr The Maples Goodrich h d
Owen Marion H widow Edward B h Main
Paliwoda Barney (Mary) gdnr rem to No Adams
Paliwoka Mevg (Bany) gdnr h Main Glendale
Palmer Core E Miss (Springfield) s r bds Lenox and Stockbridge rd
Franklin A died March 1928
Howard farmhand bds Lenox and Stock Middle rd
John Pitkin (Ethelind B) cashier Hous Nat Bank h Vine
Louise B Miss bds West Stockbridge rd p o West Stock rfd
Mabel J Miss bds West Stockbridge rd p o West Stock rfd
Paul S (Lena F) farmer h Lenox and Stock Middle rd
Paul S 2d farmhand bds Lenox and Stockbridge Middle rd
Rachel Miss teacher (Mt Vernon N Y) bds Lenox and Stockbridge Middle rd
William E h West Stockbridge rd p o West Stockbridge rfd
William Pitt (Mary E) farmer h Lenox and Stock Middle rd
Park Inn (Mrs Elizabeth Malumphy propr) boarding house Park
Parker Grace S Miss h "The Turn in the Road" South

J. J. SCHAEFER, WALL PAPERS
331 Main Street Tel. 720 Great Barrington, Mass.

276 Main St., Great Barrington, Mass. Hutton & Height, Inc. One of Six Stores Where Satisfaction Is Certain
Head to Foot Outfitters For Men and Boys

PARSONS
Parsons Carlton laborer bds W Stockbridge Cross rd Interlaken p o do
Charles C bds W Stockbridge Cross rd Interlaken p o do
PARSONS GARAGE (Henry B Parsons propr) automobiles and repairing Pine See page 492
PARSONS HENRY B (Sarah S) propr Parsons Garage also plumber steam and gas fitter stoves ranges etc Pine h do See page 492
Henry Ivison (Harriet) h Glendale and Interlaken rd
James Graham (Adeline) h "Bonnie Brae" Prospect Hill Lenox Middle rd
James G jr student (Yale Univ) bds J G Parsons
Jane Mrs h W Stockbridge Cross rd Interlaken p o do
Patterson Grace Miss sec Dr A F Riggs bds Park
Walter E contractor and builder Park h do
Pease Henry H treas Vacation House (N Y Exchange for Women's wk) off Church West Stockbridge rd h at Lenox
Peck Harriet F Miss domestic science teacher Williams High bds Adam Schilling
Irving H (Angele) painter Park h do
Peggy O'Neill Shop (The Misses O'Neill) South (smr)
Pensivey John emp "Elm Court" bds Lenox East rd p o Lenoxdale
Perret Auguste J (Mary) emp MM h Housatonic rd p o Hous
Helen M Miss student WHS bds Auguste J Perret Housatonic rd p o Hous
Pettis Emily B Miss h Main
Pierce Carrie L Miss deceased
George M retired bds E A Benjamin
Pilling Earl D (Alice L) carpenter h Laurel Hill ave
Edward L (Emily) emp VanDeusen plumbing shop h Yale Hill-Lee East rd
Jennie M widow of James F deceased
John L (Loretta L) carpenter h Laurel Hill ave
Mary A widow George W bds Edward L Pilling Yale Hill-Lee East rd
Pinecroft Filling Station (H A Markham propr) oil gasoline etc W Stockbridge-Interlaken Middle rd
Pinney Jane widow Joseph died May 1928
Pipet Ernest (Julia) emp "Lakeside" h Lenox West rd p o West Stockbridge rfd
Pitney Bartlett H student WHS bds Mrs Henrietta P French Church
Pixley Ansel (Blanche S) chauffeur Charles H Allen h Goodrich

RADIO, VICTROLAS AND VICTOR RECORDS
WOOD BROS. Pittsfield, Mass.

DeLuxe Cleaners & Dyers Tel. Gt. Barrington 795 303 MAIN STREET We Call For and Deliver

PIXLEY

Celia S Miss student WHS bds Edward C Pixley Williamsville rd Glendale
Edward C (Sarah J) farmer h Williamsville rd Glendale
Frank E painter bds Edward C Pixley Williamsville rd Glendale
Francis (Marie) chauffeur James R Walker Prospect Hill h Park
George teamster h West Stock rd p o West Stock rfd
George A (Mary A) emp South St Inn h do
Howard W (Catherine) chauffeur bds Glendale and Interlaken rd
Mary A Mrs propr South St Inn South h do
Oliver A (Elizabeth S) carpenter h West Stockbridge rd p o West Stockbridge rfd
Raymond emp C B Bradley farm h Church
Russell emp C B Bradley farm bds George Pixley

Porch Tea Room (The) (Mrs Katherine Tracy propr) tea room lunch etc Main

Porter James emp CLCo h near do

Potter Gwendolyn F Miss bds Clayton Markham Middle rd Glendale
Orrin J farmer h Lenox East rd near Cross rd

Power Elizabeth F Miss chambermaid Thomas J Dickson Main bds do

Proctor Rodney (Beatrice) h "Orleton Farm" Lenox Middle rd

Prout John deceased

Punderson James H (Clara H) manager Red Lion Inn also real est and ins Main h do
Mary L Miss tchr (Milton Academy) bds J H Punderson Main

Purcell Annie widow Joseph h Main

Purinton Elmer E (Sarah K) mngr Austen Riggs Foundation Inc Main h do
House (Elmer E Purinton) boarding house Main

Quigley John P carpenter h E Main

Radell Freida L Miss emp (Pittsfield) bds Church
Wilhelmina widow John h Church

Radio Shoppe (Clayton W Richards and George N Harrington jr) radio accessories Main

Ranny Frank laborer h West Stockbridge rd

Rathbun Catherine M Miss stenographer bds Elm
Courtland V (Stockbridge Garage) Elm bds Church
Emerson bds Henry V Rathbun

Complete Office Equipment Rice & Kelly (Good Furniture) Pittsfield, Mass Tel. 840

CEMENT, LIME AND FULL LINE OF BUILDERS' MATERIALS : : : : : : : : F. H. TURNER & CO.

RATHBUN

Emerson F laborer bds Frank E Rathbun Middle rd Glendale
Ensign C (Cora) h Church
Eugene E emp Walter E Rathbun bds Elm
Frank E (Jennie M) emp H P Wookey Ice Glen rd h Middle
Gertrude A Miss bds Elm
Henry V (Bertha J) propr Stockbridge Monumental Works h Church
W Leslie clerk rem to Michigan
Walter E (Catherine A) auto service also fish vegetables poultry Elm h n do
Walter E jr emp W E Rathbun bds Elm

RED LION GARAGE (Heaton I Treadway propr Timothy J O'Brien mngr) rear Main See page 492

RED LION INN (Heaton I Treadway mngr) hotel Main See blue adv section

Reynolds Robert F X Rev S J Prof of Poetry Shadowbrook bds do

Rice Edwin T (Margaret) (15 West 67th N Y C) s r "Prospect Hill"
Elizabeth Miss nurse Purinton House Main bds do
Helen Miss s r bds Prospect Hill
William A Rev S J Administrator Shadowbrook bds do

Richards Christine L Miss s r bds J E Richards East rd byd Four Corners
Clayton W (Olive B) radio etc Main h East n "Council Grove"
J E (Katherine) (1148 5th ave NYC) s r Lenox rd byd Four Corners

Richardson Alice A widow George W bds Pine

Richmond Nellie E widow Charles H hskpr George Knowles Church bds do

Riggs Austen Foundation Inc (Dr Austen Fox Riggs pres Allen Forbes treas) medical institution Main
Austen Fox MD (Alice McB) pres A F R Foundation Inc h "The Knoll" Main
Rebecca C widow Benjamin C h Main

Riley William laborer p o Stockbridge

Roberts Rowena Miss hairdresser bds Miss Sarah C Coakley Pine

Roger Caroline O Miss English teacher WHS bds Miss F L Radell Church

Rogers Benjamin (Rogers Elec Co) Elm h at Lenox
Electric Co (Benjamin Rogers) electricians Elm

Frank Howard Farm Machinery, Poultry Supplies, Seeds, Builders' Supplies HOWARD BUILDING, PITTSFIELD

CLEANERS GT. BARRINGTON Shalett & Shea DYERS Tel. 699

ROHDE

Rohde Elise Miss bds "Hillfields" Lee East rd
Roszmus Stephen mill emp rem to Housatonic
Roy Grace F widow Raymond H emp William Fuller Main bds do
Roys Edmund D (Mary D) rem to South Lee
Ruesch Ethel E Miss sec Red Lion Inn bds F G Ruesch
Frank G (Mabel D) carpenter h Pine
Paul H (Ellen M) auto rep East Main h do
Saint Joseph's R C Church Elm near Main
Paul's Episcopal Church Main cor Pine
Salvadori Amadeo (Nunciata) laborer emp "Highlawn" h East Lee rd p o Lee
Savoie Louis (Antonia) emp Edward A Crowninshield Main bds do
Schilling Adam (Jennie M) (Schilling & Noble) Main h Sargeant
Albert A bds Sargeant
Alice H Miss teacher (Baldwin L I) bds Sargeant
Joseph G (Martha E) retired h near Main
Lydia A Miss tchr (Pitts) bds Sargeant
Margery P Miss teacher (Mohawk N Y) bds Sargeant
& Noble (Adam Schilling and S Albert Noble) groc and hardware Main
Schneyer Charles H (Bertha) tmstr also foreman Glendale Fire Dept h Glen Middle rd Glendale
Clifford farmhand bds West Stockbridge back rd Glendale
Clyde B emp P I Adams & Son Glendale bds Charles H Schneyer Glendale Middle rd Glendale
Ella widow Frederick B h Williamsville rd
Ellen Miss bds West Stockbridge back rd Glendale
Frances L Miss bds George Schneyer Glendale
George (Caroline E) farmer and ice dealer h West Stockbridge back rd Glendale
Walter N (Laura E) teamster h Williamsville rd Glendale
William E carpenter bds West Stockbridge back rd Glendale
Scutt Ford H emp R R Bowker Glen North rd bds do
Searing Arthur W emp Geo W Searing bds Church near Main
C Edgar (Alice E) postmaster Stockbridge h South
G Graham painter bds Church near Main
George W (Julia A) undertaker also upholsterer etc Church near Main h do

The HAMILTON HOTEL Chebeague, Me. Finest Cuisine R. E. ROWE, Mngr.

Henry A. Stevens, Funeral Director AUTO LIVERY Great Barrington, Mass.

SEARING

Harry M (Elinor H) propr Stockbridge Pharmacy Main h South
Sedgell Fred R (Margaret J) chef Red Lion Inn h East Main
Sedgwick Alexander (Lydia C R) h Sedgwick Mansion Main
Alexander C bds Main
William Ellery bds Main
Seeber Albert (Marguerite) emp Miss H Meyer h Lenox East rd
Seeley George H artist bds Church
Laura S Miss organist First Congregational church bds Church
Sarah E widow Frederick B died March 1927
Serell Elizabeth B widow William I (552 Riverside Drive N Y C) s r Lenox West rd Int p o do
Shadow Brook School Lenox West rd
Sharp E Alexander student WHS bds Robert E Sharp Lenox West rd p o Int
Robert E (Ida F) emp Stockbridge Golf Club h Lenox West rd
Shaughnessy Daniel gardener h So Glendale rd n Goodrich
Mary E Miss bds South Glendale rd n Goodrich
Shepard Robert L (Sue D) (New Palm Beach Hotel Palm Beach Fla) head waiter Red Lion Inn s r Shamrock
Sherwood Arthur s r East rd
Rosamond Miss s r bds Arthur Sherwood
Rosina wife Arthur deceased
Thomas bds Lowell M Clucas East Lee rd
Shove Charles L (Mary) farmhand h East rd
Seth (Mabel) farmhand h East rd
Simmons Delsia L Mrs bds Main Interlaken p o do
Mary widow of George deceased
Smith Agnes J Miss h Main
Alice A Miss emp (N Y) bds E Main
Charles Robinson (Jeannette S) (N Y) s r Housatonic back rd p o Housatonic
Gertrude R Miss (New York) s r bds C R Smith
H Crosby student (Vermont) bds Harry Smith
Harriet E Miss h Main
Harry (Emily K) farmhand h Hillside ct
Harry L student bds Harry Smith
Laura B Mrs h West Stockbridge rd p o WS
Leroy B farmer Prof Farnam Ice Glen rd h do
Wilfred A (Dorothy E) rem to Pittsfield
Snow Charles A (Kitty) retired h Church
Harvey farmhand rem to Gt Barrington

John B. Hull & Son COAL AND WOOD Phones 87-R, 87-W, Res. 23-M GT. BARRINGTON, MASS.

The "Hallmark Store" in Gt. Barrington ∴ ∴ ∴
Watch for our Hallmark Specials
G. F. Chittenden, Jeweler

SOMIL

Somil Mike (Sara) h So Lee rd
Soper Adelaide widow Newton sec rem to New York
South Street Inn The (Mrs Mary A Pixley propr) boarders South
SOUTHERN BERKSHIRE POWER & ELECTRIC CO (Charles E Hull pres) Elm See page 26
Southgate Bessie Miss nurse bds South
Sparks J Newton rem to Pittsfield
Spencer Amie wife Charles H died Aug 1927
Charles H general work and teaming h E Main
Charles M upholstery dealer and rep (Pitts) bds Charles H Spencer E Main
George H (Amelia B) retired h Church
Sperry Dora M widow Edward P h Shamrock
Edward P deceased
Sprott Irene I Miss bds James Sprott Yale Hill-Lee East rd
Irwin R student WHS bds James Sprott Yale Hill-Lee East rd
James (Marion) gardener George G Merrill h Yale Hill Lee East rd
Samuel H bds J Sprott Yale Hill-Lee East rd
Squares Arthur M laborer rem to Westfield
Ethel K Miss rem to Westfield
Wilson S (Helen F) farmer rem to Westfield
Stafford Charles E farmhand h Elm
Edith G Miss companion Miss V Butler bds do
Graham A (Paula C) carpenter h E Main
John W (Agnes B) carpenter h Church
Mary A Miss h Park
Wesley W rem to Egremont
Stanisz Ludwig (Eva) emp MM h Furnace Cross rd p o Hous
Stannard Edward B deceased
Nellie widow Edward B rem from town
Ralph E (Marjorie) rem to Gt Barrington
Walter M policeman h Goodrich
Stanton H C ( ) h Church
Sterns Mary E Mrs tel op NET&TCo bds at Charles Sterns So Lee
Stevenson Louis T (Emily) s r Lenox West rd p o Lenox
Stewart George H (Inez M) gdnr James L Karrick h Lenox West rd p o Int
Jock (Violet E) cabinet maker Main h Church
St Helen's Home (Miss Emma V Tantum supt Miss Elinor B Johnston asst supt) Interlaken p o do
Stickles Fred rem to West Stockbridge

CUT PRICE MARKET
I. Goldberg, Proprietor
29 Railroad Street Tels. 220 and 221
Choice Western Beef & Poultry
Wholesale Prices to
Hotels and Boarding Houses
Gt. Barrington, Mass.

LEADING CLOTHIERS PENDER'S
Pender Bldg. PITTSFIELD
Union Blk., DALTON

ST JOSEPH

St Joseph's R C Cemetery (James F Boughton supt) Church
Stockbridge Beach Store (Town of Stockbridge propr Mrs Lulu B Cooney mngr) Lenox and Stockbridge Middle rd (smr)
Chamber of Commerce (Eugene A Benjamin pres Edgar Searing sec John P Palmer treas) Main
Chimes Main opp Church (gift of David Dudley Field)
STOCKBRIDGE COAL & GRAIN CO (Edmond C Wilcox mngr) coal hay grain etc Elm See page 493
Fire Department Hose No 1 House Elm
STOCKBRIDGE GARAGE (Courtland V Rathbun and Vernon F Ferry) auto rep and sup Elm See page 492
Golf Club Inc (Osgood B Field pres Carl DeGersdoff vice pres William A Herron sec and treas William Wuensche mngr) off Main near Church
Indian Cemetery W Main ancient burial place of Stock Indians 1734
Laundry (Mrs Olive B Richards propr) East n "Council Grove"
Lunch (John M Mulumphy) restaurant rear P O Main
Monumental Works (Henry V Rathbun propr) Church
Painting Co (Dennis Morrissey) automobile and sign painting Pine
Postoffice (C Edgar Searing P M) Main
Town Beach Playgrounds (Town of Stockbridge) Lenox and Stockbridge Middle rd
Town Hall Main
Upholstering Co (Mrs Julia Sumner) Church
Water Co (William H Clarke pres Steve C Burghardt mngr) Main
Stockwell Gordon (Margaret) emp SBP&ECo h Church
Herbert E (Blanche N) physician and surgeon Main h do
Herbert E jr rem to Chicago Ill
Stokes Anson Phelps (Caroline) h Brook Farm Lenox West rd p o Lenox
Anson Phelps jr bds Brook farm p o Lenox
I Newton Phelps bds Brook farm p o Lenox
Olivia E P Miss bds Brook farm p o Lenox
Stoughton Ida V widow s r bds Elm
Stowe Lyman B (Hilda R S) (N Y) s r bds C R Smith
St Paul's Episcopal church Main
Sullivan Daniel (Julia M) emp M M h Housatonic rd p o Housatonic
Edward W (Sarah M) meats and prov Main h Main

The Wallace Co.
PITTSFIELD'S RELIABLE DEPARTMENT STORE

E. P. HUNT & CO., Inc. GREAT BARRINGTON'S DEPARTMENT STORE Telephone 245 and 246

SULLIVAN

John D laborer (M M) bds Housatonic rd p o Housatonic
Kathryn H Miss bds Housatonic rd p o Hous
Sadie M Miss stenog (Pitts) bds Housatonic rd p o Housatonic
William P electrician (Springfield) bds Housatonic rd p o Housatonic
Sumner Julia Mrs (Stockbridge Upholstering Co) h Church
Swann Lillian L widow of John bds Frank L Warren Lee East rd
Sweet Frank (Tekle) emp (MM) h Housatonic rd p o Hous
Szewczak John (Margaret) laborer h Furnace Cross rd box 931 Hous
Tantum Emma E Miss (No Plainfield N J) supt St Helen's Home s r bds do p o Interlaken
Temple Bessie Miss bds Mrs Annie L Purcell Main
Tenney Hugh L (Effie L) farmer h Christian Hill Glendale
Terhune William B (Jane) physician East Main h do
Terhune William B (Jane) physician East Main h do
Terko John F (Lena M) farmer rem to Chatham N Y
Terrill Horace F (Mary H) (Terrill's Electric Shop) Elm h Church
Marjorie Miss student WHS bds Horace F Terrill Church
Marion Miss student WHS bds Horace F Terrill Church
Thomas Ada C widow of George C rem to New York
Elizabeth R Mrs (New York) s r Main
Thompson George H (Celia) supt "Wheatleigh" Lenox Middle rd h do
Gilman died October 1927
Harry A bds "Wheatleigh" Lenox Middle rd p o Lenox
Thorfell Richard K (Louise O) emp NET&TCo bds Edward C Van Deusen Elm
Thornton Charles (Katherine) farmer h Lenox and Stockbridge Middle rd
Tiepeynski James emp M M h Glendale Middle rd Glendale
Tracy Andrew (Mary) farmer h Goodrich
Edith H Miss propr The Little Tea House E Main h do
Joseph M deceased
Katherine M Mrs boarders tea room etc Main h do
Maria Miss hairdresser bds T Kearney
Trainor Katherine Miss emp (Pitts) bds Lenox West rd p o W S
Trepczynski Mary wife Raymond deceased
Raymond gdnr rem to Gt Barrington

J. J. SCHAEFER ANTIQUES CUSTOM MADE UPHOLSTERING FURNITURE
331 MAIN STREET, GREAT BARRINGTON, MASS.

276 Main St. Great Barrington, Mass. Hutton & Height, Inc. One of Six Stores Where Satisfaction Is Certain
Head to Foot Outfitters For Men and Boys

TREADWAY

TREADWAY ALLEN T (Sylvia S) congressman also propr Red Lion Inn and Heaton Hall h Main See page 473
TREADWAY HEATON I (Rosemonde W) mngr Red Lion Inn also Heaton Hall and propr Red Lion Garage rear Main h Main See page 473
Treat Wolcott C rem to Springfield
Trepania Homer O (Grace A) postmaster Interlaken also gen mdse Main Interlaken h do
Orville M bds Main Interlaken p o do
Trowbridge John P deceased
Tucker Clarence H (Jeanne) coachman Capt W B O Field "Highlawn" bds Lenox East rd p o Lenox
Tuckerman Emily Miss deceased
Turner Frederick (Mary I) supt James L Karrick h West Main
John S (Elsie L) emp Stockbridge Golf Club h Lenox West rd
William L (Louise F) farmhand rem to Great Barrington
Uhler William P (Ida) (Mt Vernon N Y) s r Middle rd Interlaken
Vacation House The (Mrs John S Ward pres Henry S Pease treas Miss Elsie C Noble supt) N Y Exchange for Women's work off Church-West Stockbridge rd office at 541 Madison ave N Y C
VanDeusen Austina widow of J M died June 8 1926
Edward C (Laura M) (J M VanDeusen Co) Elm h Elm n Main
Esther B Miss student (Simmons) bds Edward C VanDeusen Elm n Main
J M Co (Edward C and Mark D) plumbing stoves etc Elm n Main
Margaret H Miss student WHS bds Mark D VanDeusen Park
Mark D (Della H) (J M Van Deusen Co) Elm h Park
VanLoan Jeremiah laborer h Goodrich
Veitch Susan H Miss nurse Foundation Inn Main bds do
Vigent Agnes Miss student WHS bds Lawrence Killfoile Pine
Visscher William L h "Sunset" Prospect Hill
Wade Arthur W (Kathleen) chauffeur John P Argenti Ice Glen rd h near do on Greystone estate
Charles W (Amie R) yardman (Hous) h Middle rd Glendale
Clarence H emp (Pitts) bds Willard Hill Interlaken p o do
Clyde E laborer bds Willard Hill Interlaken p o do

WOOD BROS. SELL OR RENT PIANOS
PITTSFIELD, - - - MASS.

Lenox Branch Tel. 345 **DeLuxe Cleaners & Dyers** Main Office and Plant Monroe St. Pittsfield Tel. 4291
We Call For and Deliver 303 Main St., Tel. 795 Gt. Barrington

WADE
Frank laborer bds H M Wade p o Int
Henry M (Fannie L) farmer h Willard Hill Interlaken p o do
John H (Harriet) (Bridgeport Ct) s r Lake Averic p o Interlaken
Wagner Arthur A (Bessie) plumber h Main Glendale
Minnie Miss finisher (RPCo Hous) bds Glendale Middle rd Glendale
Roger W plumber H B Parsons bds Shamrock
Walter A (Anna M) teamster h Shamrock
Walter K emp SBP&ECo bds Shamrock
Wilfred H clk E J Flynn Elm bds Walter A Wagner Shamrock
Walker James R (Louise M) h Prospect Hill Lenox Middle rd
Wallace George S (Margaret) emp Philip Blagden h East Redford cottage East
Ward John S Mrs pres Vacation House off Church-West Stockbridge rd h at New York City
Mina Miss h Pine
Warner Charles H (Elizabeth) supt C R Smith h Hous rd p o Glendale
Donald W emp (Wash D C) bds Williamsville rd Glendale
George S (Bessie A) painter h Williamsville rd Glendale
Gladys Miss bds Charles H Warner Housatonic rd Glendale
Hazel Miss bds Charles H Warner Housatonic rd Glendale
Warren Frank L (Paulilda) s r Lee East rd
Frank L jr s r bds Frank L Warren
Watkins Charles E (Minnie M) farmer "Orleton Farm" h Lenox and Stockbridge Middle rd p o Stockbridge
Webster David N (Nellie E) farmer h South rd Glendale
George R (U S Army) bds Averic rd
Roylston F (Jennie) farmer h Averic rd
Weddle Margaret Miss tchr rem to California
Weed Wallace emp Elm court h Lenox East rd p o Lee
Wellington Charles E (Julia) h East
Wells Caroline P Miss deceased
Elizabeth Miss deceased
West Charles A (Charlotte A) emp Ice Glen farm h Cherry byd NYNH&HRR
Mary widow of Charles bds So Glendale rd near Goodrich

Rice & Kelly Auto Delivery to Your Door
(Good Furniture) Pittsfield, Tel. 840

General Hardware GREAT BARRINGTON **F. H. TURNER & CO.**

WESTERN
Western Union Telegraph Co office Benjamin blk Main (Miss Anna C Finn mngr)
Weston Edith Miss reg nurse rem to Lenox
Hilda L Miss rem to Lenox
William L (Mary) rem to Lenox
Weyman Mary Miss h Main
Whitacre Frank D (Helen M) propr White Acre Garage r Main
WHITE ACRE GARAGE (Frank D Whiteacre) auto rep and supplies rear Main See page 492
Elizabeth H wife Robert died January 1928
Emily V widow Henry h Elm ct n town line
Fred S (Margaret) carpenter and builder h Goodrich byd railroad crossing
Harry F (Lucy R) chauffeur emp G Merrill h Hillside ct
Henry deceased
Herbert H emp MM bds Housatonic rd p o Housatonic
John instructor Stockbridge Golf Club rms do
Lucie B Miss h Middle rd Interlaken p o do
Thomas F Rev S J Treasurer Shadowbrook bds do
Whitehead Arthur W emp (West Troy N Y) h Main Glendale
Eva Adele Miss bds Main Glendale
Flora M widow of Oscar B h Main Glendale
George C emp Monument Power House No 1 bds Main Glendale
Grace A widow A Elmer rem to Lee
Hattie I wife George C rem to Kingston N Y
James C emp (Gt Barrington) h Main Glendale
Lillie widow of James F h Main Glendale
Mary E widow of Charles H bds Glendale South rd n Goodrich
Whitney John A farmer h Lenox Middle rd p o Interlaken
Pamelia F Miss h Church
Whittemore Oscar M (Frances O) rem to Lenox
Wilbur Harold laborer M J Drumm Interlaken Cross rd bds do
Wilcox Edmund C (Charlotte G) (Stockbridge Grain and Feed Co) also (Charles E Hull Coal Co) h Main and s r Christian Hill Glendale
Graham D (Grace B) acct Hous Natl Bank h Yale Hill-Lee East rd
Olga Mae Miss librarian Jackson library bds Christian Hill Glendale
Wilhelms C Fred (Emma I) propr "Agawam Farm" h do
Williams Edson E (Josephine M) painter h Main Interlaken p o do
Fred B rem to Pittsfield

Frank Howard Farm Machinery Seeds
Howard Bldg., Pittsfield

CLEANERS GT. BARRINGTON Shalett & Shea DYERS Tel. 699

WILLIAMS

Florence M Mrs rem to Springfield
Harold (Ruth M) supt "Clovercroft" h do
High School Main
Jennie B widow Charles L h Lenox West rd p o Interlaken
Louis F (Martha A) mason h Main Interlaken p o do
Lucius W mason h Glendale Middle rd Glendale
Wilson Charles L (Anna E) carpenter h Church
Windhan O J Mrs s r Yale Hill-Lee East rd
Wingate Roland (Annie) golf instructor rem to Brookline
Winn James L R (Lena E) emp James L Karrick h Cherry Hill rd
Wolfe Charles blacksmith and gen repair shop E Main h n do
Gertrude M Miss teacher bds East Main
Woman's Art Exchange Gift and Flower Shop The (Mrs Ann B Breed propr) E Main
Wood Irma N Miss (Newburgh N Y) s r West Stockbridge Middle rd
Woodin Amelia E Miss reg nurse rem to New Britain Ct
Anna widow Ernest rem to New Britain Ct
Theodore P State police officer rem to New Britain Ct
Wilhelmina A Miss reg nurse rem to New Britain Ct
Wookey Henry P (Lucy) supt "Ice Glen Farm" h Ice Glen rd
Mae A Miss hairdressing Pine cor Shamrock bds Ice Glen rd
William P (Louise P) farmer rem to Interlaken
Wright Marshall W laborer h East
Wuensche William (Brooklyn N Y) mngr Stockbridge Golf Club Inc off Main n Church bds do (smr)
Wyman Joseph M (Ada M) chauffeur D C French Williamsville rd Glendale h do
Yale Elizabeth A widow of William bds E Main
Lawrence M (Nellie S) electrical work and machinist Yale Hill-Lee East rd h do
Young Edward h Main Glendale
Edward jr (Margaret E) emp GECo (Pittsfield) h Glendale South rd Glendale
Margaret H Miss bds Main Glendale
Mary Miss teacher bds E Young jr
Michael emp MM bds Furnace Cross rd
Zschiesche Louise Miss rem to Boston

The HAMILTON HOTEL Chebeague, Me. Finest Cuisine R. E. ROWE, Mngr.

Henry A. Stevens, Funeral Director
AUTO LIVERY Great Barrington, Mass.

CROWLEY & LUNT'S

WEST STOCKBRIDGE STREET DIRECTORY

Including State Line

ABBREVIATIONS: ave., avenue; n., near; opp., opposite; rd., road; S. L., State Line.

1929-'31

Albany, from Main to New York State line
Alford road, from Williams road southwest to Four Corners
Alford West road, from West to Alford line
Back road, from Great Barrington road northerly to Great Barrington road
Back road, from Richmond road to New York State line
Baker, from Albany to Richmond line
Center, from Main byd NYNH&HRR
Depot (or Railroad), from Center past NYNH&HRR to Albany
East road, southwest from Four Corners to Alford line
Fogg Hill road, from West road to New York State line
Four Corners, jct of West, East and Cross roads near Alford line
Great Barrington road, from Main jct Stockbridge rd to Gt Barrington line
High, north from Great Barrington line to Stockbridge line
Hotel, east from Main to byd State (or Maple)
Lenox road, from Main jct Pittsfield road to Richmond line
Main, from jct Stockbridge and Great Barrington roads to jct Richmond and Lenox roads
Maple Hill road, from Albany to West road
Mechanic, from Albany to Richmond road
Moscow
New road, from Williams road west and south to Gt Barrington road
Pittsfield road, from Main Street to north boundary of town
Richmond road, from Main jct Lenox rd to Richmond line
Rockdale Mills, section on Gt Barrington road in southeast part of town
State (or Maple) from Stockbridge road to Hotel
State Line, village in northwest part of town
Sockbridge road, from Main to Stockbridge line
Water, from Great Barrington road near Housatonic line
West Center, section in southwest part of town
West Center Cross road, from Albany to West road
West road, from Four Corners through West Center to State Line village
Williams road, from Great Barrington road northerly and easterly to ditto
Williamsville, section on Great Barrington road near Housatonic

John B. Hull & Son COAL Great Barrington

When you buy a Hallmark article of Gold, Silver or Plate you can feel sure it is the best obtainable for the money

G. F. CHITTENDEN, Jeweler
GT. BARRINGTON, - - MASS.

CROWLEY & LUNT'S

WEST STOCKBRIDGE GENERAL DIRECTORY

1929-'31

(Including West Stockbridge and State Line Postoffices and RFD Routes from Great Barrington and Richmond)

SPECIAL ABBREVIATIONS: B&ARR., Boston & Albany Railroad; Gt. B. or GB., Great Barrington; GECo., General Electric Co., Pittsfield; GMCo., Grangers Mnfg Co.; H. or Hous., Housatonic; LLCo., Lee Lime Corp.; MM., Monument Mills, Housatonic; MLCo., Miller Lime Products Corp.; NELCo., New England Lime Co.; RF., Richmond Furnace; Rich., Richmond; RPCo., Rising Paper Co., Housatonic; RICo., Richmond Iron Works; SL., State Line; Stock., Stockbridge; Wmsvle., Williamsville; WS., West Stockbridge; WSC., West Stockbridge Center; WSMCo., West Stockbridge Marble Co.

A PROPER NAME IN PARENTHESIS immediately following the name of a man indicates the wife's given name.

FOR REGULAR ABBREVIATIONS see front of book.

ADAMS

Adams William J (Agnes T) loomfixer MM h High p o Hous
Adrian Philip B (Bella) (N Y C) s r Albany rd rfd WS (o)
Alexander Arthur P (Rose) farmer bds State Line rd rfd SL
Clarence farmhand bds A P Alexander rfd SL
Gertrude widow Harry F h Main
Harry F deceased
American Railway Express Co railroad station
Anderson Herbert (Sadie) farmer h West rd rfd SL
Andrews Mabel R Miss (Stone House Tea Room) h Main
Angelini Erminio (Lena) agt John Hancock Life Ins Co (Pitts) h Albany rd
Giovanni (Angela) h Gt B rd rfd WS
Antoniasi Peter (Anna) emp LLCo h Lenox rd
Apple Edward (Mildred) farmer h W Center Cross rd rfd 1 SL
William retired bds Edward Apple W Center Cross rd rfd 1 SL
Bailey Norman F (Florence S) farmer h W Ctr rd rfd SL
Bailly Marguerite A Miss emp T Ellis Ramsdell (Gt B) bds T E Bailly p o Housatonic
Richard A chauffeur bds Teofil E Bailly High p o Hous
Teofil E (Mary) emp MM h High p o Housatonic
Balardini Peter (Lea) emp MLCo h Gt Barrington rd rfd WS
Baldasarre Francesco S (Rose) haidresser Main s r Lenox rd
Baldwin Arthur W (Edith L) hardware stoves etc Railroad h Pitts rd

CUT PRICE MARKET
CHOICE WESTERN BEEF & POULTRY
All Kinds of Sea Foods
29 Railroad Street Tels. 220 and 221 Gt. Barrington, Mass.

LEADING CLOTHIERS PENDER'S
Pender Bldg. PITTSFIELD
Union Blk., DALTON

BALDWIN

Charles H (Blanche S) farmer also flavoring extracts etc h Maple
Earl M (Edna S) h Lenox rd
Barber Charles A (Loretta) prospecting eng rem to New York
Barnes Augusta M widow of Erwin F h Williamsville rfd Hous
Miriam E Miss bds Mrs Augusta M Barnes Williamsville rfd Hous
Bartlett Edward C (Clara L) plumber W W Bartlett h State
Mary J widow Alexander bds Ralph A Bristol Gt Barrington rd rfd Hous
William W (Katherine D) plumbing etc Railroad h State
Battistoni Riccardo (Louise) groceries furniture real est Main h do
Beckwith Dewey W (Charlotte M) laborer h Rockdale p o rfd Hous
Paul (Hedwig) cooper h Alford rd rfd Hous
Begay Alice Miss emp (Pittsfield) bds E Begay p o Hous
Emil (Marie) laborer h High p o Housatonic
Belker Clifford A (Lula M) emp GMCo h Mechanic
Bennett Irving student WHS bds Samuel L Bennett West Center rd rfd SL
Samuel L farmer h West Center rd rfd SL
Watson L (Emma) farmer h West Center rd rfd SL
Benwell George A (Emma C) retired h Richmond rd
Bereldi Dominick (Ida) blacksmith MLCo h Albany rd
Bertine Howard (Martha) plumber emp Geo R Root h Richmond rd
Biasin Antonio (Louise) emp Lee Lime Co h Hotel
Giani emp LLCo bds Antonio Biasin
Bissell Benjamin P (Ethel) clerk H Levine h Pittsfield rd
Blake Albert H (Susan W) farmer h Stockbridge rd
Charles (Dorothy) laborer Troy's Garage h Richmond rd
Horace W deceased
Mary C widow Horace W bds Albert H Blake Stockbridge rd
Blinn Charles E laborer bds Michael Garvin Gt Barrington rd
Blood George (Eva M) inspector NYNH&HRR h Albany rd State Line
Bohnfalk Henry (Esther) (N Y C) s r Gt Barrington rd Williamsville rfd Hous (o)
Boice Lester C (Julia A) inspector rem to New York
Bona John (Helena) laborer and cooper h Hotel st
Lawrence (Rosie) emp MLCo h Moscow
Mary A Miss bds Lawrence Bona Moscow
Bormolini Andrea rem to North Adams

The WALLACE CO.
Complete Department Store
PITTSFIELD, MASS.
Everything for Women Children and the Home

E. P. HUNT & CO., Inc. GREAT BARRINGTON'S DEPARTMENT STORE Telephone 245 and 246

BOSSIDY

Bossidy James F (Mary J) h Albany
Kathleen L Miss clerk (Pitts) bds J F Bossidy
Lillian Miss clerk bds R Bossidy Mechanic ave
Richard (Alice) foreman highways h Mechanic ave
Rose Miss teacher (Athol) bds J F Bossidy
Ruth Miss teacher (West Stockbridge Schools) bds J F Bossidy
Bosworth Henry M (Julia A) (Bridgewater) s r Stockbridge rd
Bowen Florence Miss hskpr Thomas Byers Albany rd bds do
Bracelli Spero emp MLCo bds John Crocine Great Barrington rd rfd WS
Brighenti Santo emp LLCo bds A Consolini
Bristol Arthur G (Marion J) farmer h Alford rd rfd 1 Hous
Arthur R student SHS bds Ralph A Bristol Gt Barrington rd rfd Hous
Ralph A (Maude) h Gt Barrington rd rfd Hous
Broderick William F cooper NELCo h Lenox rd
Brogan Peter (Fannie) laborer h Main
Brooks William B (Caroline E) retired h Williamsville rfd Hous
Brookshank Harold supt rem to Hudson N Y
Brown Charles E died Sept 1927
Charles H farmhand Mrs Effie Brown Richmond rd bds do
Charles T student WHS (Stockbridge) bds Will C Brown Williamsville rfd Hous
Effie widow Erwin G h Richmond rd
Perry bds Will C Brown Williamsville rfd Hous
Will C (Edith) mail carrier h Water Williamsville rfd Housatonic
Buckley Mary A Miss h Main
Burke Edward (Florence) farmhand (Greenfield)h Albany rd
Butler Sarah L widow of Henry F rem to Gt Barrington
Byers Thomas eng NYNH&HRR h Albany
Callahan George F (Susan J) town clerk h Lenox rd
Campion Julia widow John hskpr Thomas Curran Williams rd bds do rfd 2 Hous
Thomas emp NELCo (Canaan Ct) bds Thomas L Curran Williams rd rfd 2 Hous
Capelli Stephen (Alice) town employee h Mechanic
Card Frank E (Isabelle M) emp MM h Gt Barrington rd Williamsville rfd Hous
Lake Hotel (George E Robinson) hotel Main

J. J. SCHAEFER, WALL PAPERS
331 Main Street Tel. 720 Great Barrington, Mass.

276 Main St., Great Barrington, Mass. Hutton & Height, Inc. One of Six Stores Where Satisfaction Is Certain
Head to Foot Outfitters For Men and Boys

CARD

Thelma G Miss student (North Adams Normal) bds Frank E Card Gt Barrington rd Williamsville rfd Hous
Carder Jack S (Carrie S) farmer and marble cutter h Albany rd S L
Walter marble cutter (Pittsfield) bds J S Carder SL
Carlotta Angelo (Teresa) emp NELCo h Gt Barrington rd rfd Hous
Carlotto Domenico rem to Mexico
Cassidy Elizabeth Mrs (Far Rockaway N Y) s r Williamsville (o)
Chapin Henry teamster h Pittsfield rd
Chenot Albert (Clementine) emp MM h High p o Housatonic
Albert jr emp MM Hous bds Albert Chenot p o Hous
Arthur emp MM bds Albert Chenot High p o Hous
Henrietta J Miss bds Albert Chenot High p o Hous
Laura G Miss student SHS bds Albert Chenot High p o Hous
Lucy R Miss nurse bds Albert Chenot High p o Hous
Clemett Frank farmer h rfd Richmond
Cobb Emily widow of George H h Cross road rfd Housatonic
Cole Ernest farmhand bds William Cole
William (Edith) blacksmith h Mechanic
Comstock Grace J Miss bds William H Comstock Williamsville rfd Hous
Harriet B Miss bds William H Comstock Williamsville rfd Hous
William H (Grace B) farmer h Williamsville rfd Hous
Cona Azman cook rem to Mt Vernon N Y
Congregational church Main
Conradt Frances widow Paul M rem to Canaan Ct
Consato Gio laborer rem to Richmond
Rosa wife Gio deceased
Consolatti Angelo (Carolina) emp GMCo h Richmond rd
Joseph (Tessie) emp GMCo h Main
Consolini Antonio (Antonia) foreman TMCo h Gt Barrington rd
Antonio jr emp LLCo bds Antonio Consolini Gt Barrington rd rfd 1 WS
Elizabeth R Miss student WHS bds Antonio Consolini Gt Barrington rd rfd 1 WS
Joseph emp LLCo bds Antonio Consolini rfd 1 WS
Julietto (Lena) cooper LLCo h Gt Barrington rd rfd 1 WS

RADIO, VICTROLAS AND VICTOR RECORDS
WOOD BROS. Pittsfield, Mass.

DeLuxe Cleaners & Dyers
Tel. Gt. Barrington 795
303 MAIN STREET
We Call For and Deliver

CONSOLINI

Mary C Miss bds Antonio Consolini rfd 1 WS
Conway Bridget Miss h Richmond rd
Coons Earl (Clara) foreman rem to Canaan Ct
Harold chauffeur Troy's Garage h Richmond rd
Corbett Bridget widow James h High p o Hous
Catherine Miss emp MM bds Mrs Bridget Corbett High p o Hous
John J (Helen) h Albany
Mary Miss emp MM bds Mrs Bridget Corbett p o Hous
Richard rem to Pittsfield
Thomas emp (N Y City) bds John J Corbett
Cowan Frederick (Mildred J) mngr G F Troy farm h Pittsfield rd
Viola Miss bds Frederick Cowan Pittsfield rd
Cowhick Irene Mrs hskpr Ray C Williams Stockbridge rd bds do
Crane Lake Camp (Aaron Tomberg propr) Albany rd rfd WS
Crennan Elmer H bds James J Crennan High p o Hous
Gerald F emp (Pitts) bds James J Crennan High p o Hous
James J (Margaret L) emp MM h High p o Hous
Myra Miss emp MM bds James J Crennan High p o Hous
Ronald E bds James J Crennan High p o Hous
Crocine Eva Miss bds John Crocine rfd WS
John (Assunta) emp M L Co h Great Barrington rd rfd WS
Cullen Honora C widow of James C h Richmond rd
Margaret Miss emp H Levine Main bds Mrs Honora C Cullen Richmond
Mary E Miss emp GECo (Pitts) bls Mrs Honora C Cullen Richmond
Cunningham William caretaker Rev J F Sullivan bds do
Curran Thomas L farmer h Williams rd rfd Housatonic
Daboll Fred A vice pres Miller Lime Products Corpn h at Phila Pa
Daly Catherine T Miss deceased
John J engineer NYNH&HRR h Richmond rd
Patrick F (Mary) clerk B&ARR h Lenox rd
Dean Beatrice L Miss student WHS bds Lorenzo Dean Stockbridge rd
Jessie M student WHS bds Lorenzo Dean Stockbridge rd
John deceased
Lorenzo P (Mary E) farmer h Stockbridge rd
Deeley John F pres Lee Lime Corpn h at Lee
John M vice pres Lee Lime Corpn h at Lee

Complete Office Equipment
Rice & Kelly (Good Furniture)
Pittsfield, Mass Tel. 840

PAINTS, GUNS, AMMUNITION
F. H. TURNER & CO.

DEELEY

Margaret E Miss sec and treas Lee Lime Corpn h at Lee
Delapierre Arthur (Anne) (So Orange N J) s r Williamsville rfd Hous (o)
Dellea Anthony T shoe repairing Railroad h at Canaan N Y
Eugene (Louisa) quarryman LLCo h Albany rd
Frank emp GMCo bds Eugene Dellea Albany rd
Guy emp NYNH&HRR bds Eugene Dellea Albany rd
Samuel student WHS bds Eugene Dellea Albany rd
Delmolini Felix emp GLCo quarry h Richmond rd
Delmolino Azzo (Corina) emp GMCo h Richmond rd
Constantino emp GMCo bds Azzo Delmolino Richmond rd
Frederick (Joanna) emp MLCo h Railroad
Julio (Rosa) emp LLCo h Albany rd
Stephen rem to Sheffield
Theresa wife Felix deceased
Delsodardo Joseph (Mirandi) emp NELCo bds Angelo Carlotta GtB rd rfd Hous
Dennehy John W emp NELCo bds Mrs M Dennehy Albany rfd 1
Mary widow of Timothy h Albany rfd 1
Derigon George N (Etta) (Waterbury Ct) s r Williamsville rfd Hous (o)
Desoe Harlan (Gertrude N) engineer bds Mrs Hannah A Roberts West Center rd rfd SL
Dioli Charles (Frances) emp LLCo h Lenox rd
Doon James (Emma) (A E Gerard & Co) h p o Housatonic
Doty Dora Mrs teacher h Pittsfield rd
Dorothy E Miss student WHS bds Mrs Dora Doty Pittsfield rd
Doughty William R (Amy L) engineer NELCo h State
Doyle Mary Mrs deceased
Peter (Eleanor) baggage master NYNH&HRR h Pittsfield rd
DuBois Lucius emp NET&TCo (GtB) bds William L DuBois
Ora L Miss teacher bds William L DuBois Stockbridge rd Stockbridge rd
William L Rev (Fannie L) rep State Legislature (B) h Stockbridge rd
Dupery Felix retired h Albany rd
Dus Concetta Miss bds Valentino Dus Mechanic
Gelindo emp Antonio Consolini bds Valentino Dus Mechanic
Serafino emp Grangers Mnfg Co bds V Dus
Velantino (Mary) emp LLCo h Mechanic

Frank Howard
HOWARD BUILDING,
Farm Machinery, Poultry Supplies, Seeds, Builders' Supplies
PITTSFIELD

CLEANERS GT. BARRINGTON Shalett & Shea DYERS Tel. 699

EARLY

Early John cooper h Gt Barrington rd rfd WS
East Mountain Water Co (G R Callahan pres and treas) Main reservoir East Mt
Eccher Angelo cooper bds Joseph Eccher Gt Barrington rd rfd Hous
Joseph (Emma) laborer h Great Barrington rd rfd Hous
Mary Miss bds Joseph Eccher Gt Barrington rd rfd Hous
Parmila Miss bds Joseph Eccher Gt Barrington rd rfd Hous
Economy Stores Inc (Malcolm F Wheeler mngr) groc Main
Edwards Bertram C (Marion A) (Ridgefield N J) s r Pittsfield rd (o)
Frances J Miss h Main
Marion G Miss (Ridgefield N J) s r bds Bertram C Edwards Pittsfield rd
Robert L (Ridgefield N J) s r bds Bertram C Edwards Pittsfield rd
Fadding Archibald (Irene) laborer h rfd SL
Ashley G farmhand bds Mrs Edith W Fadding State Line rd rfd SL
Edith W widow of Archibald h WSC West rd rfd State Line
Laughran E farmhand bds Mrs Edith W Fadding State Line rd SL
Fallon Brothers (Francis and Thomas P Fallon) meats fish fruits etc Main
Francis (Fallon Bros) Main bds John J Fallon Albany
Helen T Miss emp MLCo bds J J Fallon Albany
Irene C bds J J Fallon Albany
John J (Mary C) car inspector NYNH&HRR h Albany
John J jr student WHS bds John J Fallon Albany
Mary A Miss postmaster bds Card Lake Hotel
Thomas P (Fallon Bros) Main bds J J Fallon Albany
Fantana Pietro emp NELCo h Gt Barrington rd rfd Hous
Farrell Anna Miss emp MM h High p o Housatonic
Beatrice emp MM h High p o Housatonic
Felter Frank (Florence) towerman NYNH&HRR h State Line rd rfd 1 SL
Ferguson Grace E Miss (Flushing L I) s r bds George E Ferguson Gt Barrington rd rfd Hous
George E (Arletta E) (Flushing L I) s r Gt Barrington rd rfd Hous
Ferrari Dominick (Mary) quarryman Lee Lime Co h Pittsfield rd

The HAMILTON HOTEL Chebeague, Me. Finest Cuisine R. E. ROWE, Mngr.

Henry A. Stevens, Funeral Director AUTO LIVERY Great Barrington, Mass.

FILLIGAR

Filligar Adam (Lillian) emp NYNH&HRR h Back rd to Pittsfield p o SL
Finkle James (Mattie) laborer h Four Corners Cross rd rfd SL
Finney Arthur E farmhand bds Frederick Finney Gt Barrington rd Williamsville rfd Hous
Cornelia widow James K h Main State Line
Frederick (Leda M) motorman SBSt Ry h Gt Barrington rd Williamsville rfd Hous
James K died August 1927
First Congregational Church of West Stockbridge West Center rd
Foran William pastor rem to Pittsfield
Forbes Alex W (Edna E) (Rockdale Mills) h Barrington rd rfd Hous
Frana Antonio laborer bds Louis Tognalli Mechanic
Frank (Ethel) groc and prov Main h do
Freedleyville school Williams rd rfds Hous
French Robert D (Anna) farmer h Williamsville rfd Housatonic
Gannon John T (Daisy) brakeman NYNH&HRR h Pittsfield rd
Garvin Michael (Edna) emp MLCo h Gt Barrington rd p o WS
Gaston Harriet L widow James A rem to Northampton
James A (Harriet L) farmer h cor Lenox and Pittsfield rds
Marshall E (Edith A) machinist h cor Lenox and Pittsfield rds
Robert farmhand h Baker rd rfd 1
Gauthier Arthur (Rose) carpenter h Moscow
Gennan Giuseppe (Maria) rem to Italy
Gennari Angelo town emp bds John Gennari Moscow
John (Theresa) emp NELCo h Moscow
Gleason Samuel J deceased
Gould Joseph H (Lucy) quarryman h Pittsfield rd
Graff Harriet widow Francis R h Williamsville rfd Hous
Grange Hall West Stockbridge village
Granger Manufacturing Co (Albert J Lovett pres Carl P Tomlinson vice pres and mngr Miss Mary C Lynch treas) agricultural lime off Gt Barrington rd office off Albany rd p o WS
Grant John mngr rem to Pittsfield
Grey Nellie Miss bds Miss B Van Horn
Gyer Fred (Margaret) foreman Miller Lime Co h Albany rd
Hamm Ernest (Lillian) laborer h Gt Barrington rd p o rfd Hous

John B. Hull & Son COAL AND WOOD Phones 87-R, 87-W, Res. 23-M GT. BARRINGTON, MASS

My Diamonds are bought right and sold right. You get full value every time

The Hallmark Store

G. F. CHITTENDEN, Jeweler
GT. BARRINGTON. - - MASS.

HARRIS

Harris Joseph F (Catherine) h off Railroad WS
Hastings Charles H (Mary) farmer h Lenox rd
Heady Frank (Cora M) conductor NYNH&HRR h Richmond rd
Hickey Patrick H (Marcella T) h Pittsfield rd
Hicks William teamster G F Troy farm bds William Korte
Hill George T (Henrietta) (Stamford Ct) s r Stockbridge rd
Hillme Walter F (Elizabeth M) editor (N Y C) h W Alford rd rfd SL
Hinman Grace Miss h Pittsfield rd
Hitchcock Floyd G (Velma S) (Detroit Mich) s r Williamsville rfd Hous (o)
Hograndleur Frank (Juliet) emp MM h High p o Housatonic
Marguerite Miss emp MM bds Frank Hograndleur High p o Hous
Reni Miss emp MM bds Frank Hograndleur High p o Hous
Suzanne Miss emp MM bds Frank Hograndleur High p o Hous
Howland William W (Frances B) foreman NELCo h Stockbridge
Janes George E (Jessie F) supt State Highway h Gt Barrington rd Williamsville rfd Hous
Marion L Miss student bds George E Janes Gt Barrington rd Williamsville rfd Hous
Walter F (Blanche A) shipping clk RPCo bds George E Janes Gt Barrington rd Williamsville rfd Hous
Jaquins Herbert J (Lorena) farmhand h Williamsville rfd Hous
Jastram Delphine Miss office mngr GMCo bds Arthur W Baldwin Pittsfield rd
George D (Ella) supt GMCo h Maple
George D jr student WHS bds George D Jastram Maple
Jennings Walter S (Mary) emp MM h Gt Barrington rd Williamsville rfd Hous
Johnson Charles J supt NELCo bds F C Johnson
Desmond electeng (EEICo) bds T A Johnson
Franklin C (Mary A) baggage master NYNH&HRR h Richmond rd
Franklin T brakeman NYNH&HRR bds F C Johnson Richmond rd
Harold J cooper LLCo bds F C Johnson
Katherine Miss student (No Adams Normal) bds Franklin C Johnson Richmond rd
Leo emp (Pittsfield) bds F C Johnson Richmond rd

CUT PRICE MARKET
I. Goldberg, Proprietor
29 Railroad Street Tels. 220 and 221
Choice Western Beef & Poultry
Wholesale Prices to
Hotels and Boarding Houses
Gt. Barrington, Mass.

LEADING CLOTHIERS PENDER'S
Pender Bldg. PITTSFIELD
Union Blk., DALTON

JOHNSON

Marjorie M Mrs (Stone House Tea Room) Main h do
Martha Mrs (Brooklyn N Y) s r Gt Barrington rd p o Hous
Rose K Miss RR clerk (Hous) bds F C Johnson
Samuel E trav salesman bds F C Johnson Richmond rd
Thomas A (Catherine) flagman NYNH&HRR h Albany rd
William (Marjorie M) emp NELCo h Main
Johnston David L (Jean B) h Pittsfield rd
Joyner Julia L widow of William R deceased
Sarah A Miss teacher (Hous) h Water rfd Hous
Judd Ella Miss nurse h Main p o WS
Jugler Frank (Mary) farmer h Albany rd p o WS
Frederick (Margaret A) carpenter MLCo h Albany rd
John (Anna) foreman rem to Danbury Ct
Kardum Antonio (Rachel) emp State rd h Moscow
Keefe Francis W (Edna L) emp NELCo h Gt Barrington rd rfd Hous
Keily Allen G (Marybelle) emp MLCo h Richmond rd
Jeremiah J farmer h Albany
John emp MLCo bds William Korte
Kelley Edwin sta master NYNH&HRR and B&ARR bds Miss Mary E Murphy Main SL
Kenniefick Michael F janitor bds M Murray Stockbridge rd
Keresey Joseph J farmer h Albany rd rfd 1 W Stockbridge
Kerr Camilla Miss (Brooklyn N Y) s r Stockbridge rd
Elizabeth T Miss (Brooklyn N Y) s r Stockbridge rd
Margaret F Miss (Brooklyn N Y) s r Stockbridge rd
Kie Alice E Miss student (PHS) bds George A Kie Albany rd p o SL
George A (Mary A) eng NYNH&HRR h Albany rd State Line
Myrtle E Miss bds George A Kie Albany rd p o SL
William (Grace) emp NYNH&HRR h W Center Cross rd rfd SL
Kinne Caroline E widow of Harvey h West rd rfd State Line
Leslie (Dorothy E) mail carrier bds Mrs C E Kinne rfd State Line
Klein Harry (Virginia) emp GECo Pittsfield) h Albany rd
Joseph deceased
Otto rem to Philadelphia Pa
William (Mary E) h Albany rd
Kniffin Charles W deceased
Lottie S Miss rem to Gt Barrington
Koleck Michael deceased
Korte John W (Marjorie) chauffeur Troy's Garage h Railroad

The Wallace Co.
PITTSFIELD'S RELIABLE DEPARTMENT STORE

E. P. HUNT & CO., Inc. GREAT BARRINGTON'S DEPARTMENT STORE Telephone 245 and 246

KORTE

William (Sadie) laborer h Richmond rd
Kragel Elmer E (Maud) farmer h Stockbridge rd
Kratt Charles (Katherine) emp GLCo h Albany rd rfd 1 WS
Lillian Miss bds Charles Kratt Albany rd rfd 1 WS
Lamont Hatie C widow John D rem to Springfield
John D deceased
Langdon Bessie Miss rem to North Adams
Lebardi Giuseppe (Rosie) emp Grangers Lime Co h Rockdale rd rfd Hous
Lee Lime Corporation (John F Deeley pres John M Deeley vice pres Miss Margaret E Deeley sec and treas) lime manufacturers off Gt Barrington rd; office at Lee
Lennon Nellie Miss hskpr rem to Pittsfield
Lenzi Frank (Mary) retired h Pittsfield rd
Leonard Zenans L doctor deceased
LeValley Melvina Miss teacher (Glendale) h Richmond rd
Levine Hymen L gen mdse Main bds William Korte Richmond rd
Linsky Fred (Rose) emp MM h High p o Hous
Lockwood Frank L (Ida M) farmer h Rockdale rfd Housatonic
Louison Alfred (Mary L) weaver MM bds Emile Pautot
Lovett Albert J pres Grangers Mnfg Co h at Boston
Low George rem to New York
Lucas Joseph retired h Richmond
Lyman Matilda F widow of Edward R h Albany
Lynch Mary Miss treas Grangers Mnfg Co h at Boston
Malumphy Charles rem to Worcester
Eizabeth Miss music teacher h High p o Hous
Ellen D bds Miss Elizabeth Malumphy p o Hous
John P (Sarah L) rem to Richmond
Michael L h High p o Hous
Thomas teacher (Worcester) bds Michael L Malumphy
Marchetto Joseph (Lucy) emp LLCo h Gt Barrington rd rfd WS
Marzotto Diletta (Tarcisso) meats fish etc Main h do
Masiero Etha Miss clk rem to Rye N Y
John J bds Rinaldo Masiero Main
Rinaldo (Angela) groc rem to Rye N Y
Mathewson Mary Mrs (N Y C) s r Stockbridge rd
Maxwell Abraham emp State rd bds Robert Stanard West Center rd rfd SL
McCarty Garrett T (Katherine) h Richmond
John(Mary) laborer h Albany
Thomas E (Katherine) marbleworker (Lee) h Richmond rd

J. J. SCHAEFER ANTIQUES CUSTOM MADE UPHOLSTERING FURNITURE
331 MAIN STREET, GREAT BARRINGTON, MASS.

276 Main St. Great Barrington, Mass. Hutton & Height, Inc. One of Six Stores Where Satisfaction Is Certain
Head to Foot Outfitters For Men and Boys

McDERMOTT

McDermott James L (Belle G) retired h Pittsfield rd
Mary widow Michael rem to New York
Michael deceased
McDonald Hugh sec and treas Miller Lime Products Corpn h at Searsdale N Y
McFarland George F (Margaret) emp B&ARR h State Line p o State Line
McHugh Patrick J (Bertha) emp MM h High p o Hous
McNamara Arthur M student WHS bds John H McNamara Richmond rd
John H (Katherine) clerk A W Baldwin h Richmond rd
McNeil Frederick (Annie E) laborer h Pittsfield rd
Meneghini Giuseppe (Emma) emp B&MRR rem to Richmond
Menegoni Attilio (Ida) laborer h Lenox rd
Mermet Louis (Clementine) emp MM h High p o Hous
Merritt John L (Esther) sta agt NYNH&HRR h Richmond rd
Metler Elizabeth Miss (N Y C) s r h Stockbridge rd
Metzendorf Kate Miss h Maple
William h Maple
Miller Clifford L pres (Miller Lime Products Corpn) h at Claverack N Y
Lime Products Corporation (Clifford L Miller pres Fred A Daboll vice pres Hugh McDonald sec and treas) lime manufacturers Gt Barrington rd
Max (Ruth) electrician rem to New York
Milligan Charles (Lucy) farmer h W Alford rd
Minkler Calvin laborer h West rd rfd State Line
Mondi Faita E emp MLCo bds Frank Selva
Moore James S (Emma J) insurance broker Stock rd h do
Moran Mary Mrs hskpr Joseph J Keresey Albany rd bds do rfd 1 WS
Morandi Antonio (Lena) secthand h Back rd SL rfd SL
Charles (Ida) secthand NYNH&HRR h Albany rd SL
Peter (Jennie) emp MLCo h Main
Moschen Joseph (Rosina) emp LLCo hWest Stockbridge
Mullins Elizabeth widow Michael h rfd West Stockbridge
Eugene retired bds Mrs Elizabeth Mullins rfd WS
Eugene J clerk NYNH&HRR (SL) bds Mrs Emma Mullins rfd WS
Helena A Miss bds Mrs E Mullins rfd West Stockbridge
Mary J Miss bds Mrs E Mullins rfd W Stock
Murphy Mary F Miss propr State Line Hotel h do
Patrick D (Maud A) yardmaster B&ARR h Back rd to Pittsfield

WOOD BROS. SELL OR RENT PIANOS PITTSFIELD, - - - MASS.

Lenox Branch Tel. 345 **DeLuxe Cleaners & Dyers** Main Office and Plant Monroe St. Pittsfield Tel. 4291
We Call For and Deliver 303 Main St., Tel. 795 Gt. Barrington

MURRAY

Murray Edward (Dorothea) farmer h Back rd SL rfd SL
Joseph M bds William J Murray Albany rd rfd WS
Mary A Miss h Stockbridge rd rfd 1
Maurice died June 22 1927
William J (Edith M) emp Joseph J Keresey h Albany rd rfd WS
Naylor James laborer h Stockbridge rd
Negri Dominick town emp bds Frank Selva Mechanic
Negrini Oronzio (Rina) emp Grangers Lime Co h Gt Barrington rd rfd WS
New England Lime Co (Agricultural bldg Pitts) lime mnfrs Gt B rd p o WS
England Tel & Tel Co Stockbridge rd
O'Brien Eugene farmhand bds A Panseri's
Mary widow of Thomas h Richmond rd
Olds Amos (Nina) emp MM h Gt Barrington rd Williamsville p o rfd Hous
Hillis T student (Pitts Bus coll) bds Amos Olds Gt Barrington rd Williamsville rfd Hous
Olinder Oreste (Nanni) watchman rem to Italy
O'Sullivan Elizabeth Miss hskpr W O'Sullivan bds do p o Housatonic
Ellen widow of Thomas deceased
Hannah A Miss tchr (Hous) bds High p o Housatonic
Julia Miss emp W U Tel Co bds W O'Sullivan p o Housatonic
Lucy R Miss clerk P J Kane (Hous) bds W O'Sullivan p o Housatonic
Mary H Miss manicurist rem to New York
William blacksmith (Hous) h High p o Housatonic
Paisley Joseph E (Amy W) (Mt Vernon N Y) s r Williamsville rfd Hous (o)
Panseri Alec (Lottis) emp Grangers Lime Co h Richmond rd
Joseph (Lena) emp Lee Lime Co h Railroad
Panzeri Elia (Livia) emp State rd h Gt Barrington rd rfd Hous
Parks Silas H physician rem to Boston
Patterson John D (Mary) emp B&ARR h Albany State rd
Russell J student (PHS) bds John D Patterson Albany rd p o SL
Pautot Emile (Julia) emp MM h High p o Housatonic
Marcel (Bertha) emp MM h High p o Housatonic
Pegorari Guirino (Mary) mason h Richmond rd
Pericolosi Angela widow Antonio h off Railroad
Donato bds Mrs Angela Pericolosi off Railroad
Pettit Dorothy Miss tchr bds F V Pettit

Rice & Kelly Auto Delivery to Your Door
(Good Furniture) Pittsfield, Tel. 840

HAND and MACHINE Made HARNESS **F. H. TURNER & CO.** GREAT BARRINGTON

PETTIT

Fabyan V (Evelyn A) farmer h Alford rd rfd Housatonic
Martha C Miss bds Fabyan V Pettit Alford rd rfd Hous
Phillips Florence G Miss emp (Pitts) bds Louis F Phillips Alford rd rfd Hous
Gertrude A widow Arthur h Gt Barrington rd rfd Hous
Louis F (Marion L) farmer h Alford rd rfd Hous
Sanford (Rosalind) emp (Pitts) bds Edward Pixley Back rd p o Hous
Pieropan Dante (Dominica) quarryman h Pittsfield rd
Joseph (Margaret) quarryman h Hotel st
Jules quarryman NELCo bds Giuseppe Lebardi Rockdale rd rfd Hous
Samuel quarryman MLCo bds Antonio Roviaro, Moscow
Pixley Chester (Marion R) laborer h Gt Barrington rd rfd Hous
Edward farmer h Back rd p o Housatonic
Elizabeth wife Edward died Aug 1928
Rosa M widow of Burtrand L rem to New York
Plummer Catherine Mrs h Richmond rd
Powell John J (Clara E) cooper Int Co (Niagara Falls) h Albany
Prendergast Edward D student WHS bds Patrick J Prendergast Pittsfield rd
Patrick J (Mary A) sect foreman NYNH&HRR h Pittsfield rd
Prentiss Malcolm emp NELCo h West Stockbridge
Prior Camilla E Miss student (Worcester Normal) bds Leon Prior State WS
Leon (Alice S) supt of schools h State West Stockbridge
Miriam C Miss student WHS bds Leon Prior State WS
Proper Charles R emp C Spencer bds Mrs S C Proper Gt Barrington rd rfd WS
Clara A Miss bds Mrs S C Proper Gt Barrington rd rfd WS
Mary E Miss bds Mrs S C Proper Gt Barrington rd rfd WS
Samuel M jr farmhand rem to Pittsfield
Sarah C widow of Samuel M h Gt Barrington rd rfd WS
William bds Mrs S C Proper Gt Barrington rd rfd WS
Public Library (Mrs Susan Blake librarian) Main
Pulver Emma widow of Peter deceased
Radick William emp MLCo h Gt Barrington rd rfd WS
Raspuzzi Lewis (Virginia) farmer h Long Pine rd Williamsville rfd Hous

Frank Howard Farm Machinery Seeds
Howard Bldg., Pittsfield

CLEANERS GT. BARRINGTON Shalett & Shea DYERS Tel. 699

RASPUZZI

Mario J farmhand bds Lewis Raspuzzi Long Pine rd Williamsville rfd Hous
Norma Miss bds Lewis Raspuzzi Long Pine rd Williamsville rfd Hous
Rathbun Frederick (Florence) mechanic Troy garage h Albany
May E deceased
Ray Alice J Miss h Main
Anna Miss dressmaker h Main
Rees Lorena A widow of Charles deceased
Reid William eng NELCo bds William Richardson Rockdale Mills p o WS
Rewey Albert G deceased
Frances widow Albert G rem t o Amnerst
Richardson William (Annie) emp NELCo h Rockdale Mills p o WS
Richmond Ellery F (Electa) emp NYNH&HRR h Albany rd rfd SL
Ricker Frances Mrs bds Mrs Martha Johnson Gt Barrington rd
Jennie G widow Henry E h Stockbridge rd WS
Ring Helena V Miss stenog Troy garage bds P J Ring
Mary A Miss student WHS bds Patrick J Ring Albany rd
Patrick J (Ida M) painter and paper hanger Albany rd h do
Walter F student WHS bds Patrick J Ring Albany rd
Roberts Charles W (Mary) farmer h rfd State Line
Elmer F bkpr (Pitts) bds Charles W Roberts rfd SL
Hannah A widow Charles D h W Centre rd
Hattie D Mrs rem to Pittsfield
Raymond W farmhand bds C W Roberts rfd SL
Willard D bds Charles W Roberts rfd SL
Robinson George E (Sarah J) propr Card Lake Hotel Main h do
George W clk Alling Rubber Co (Pitts) bds Card Lake Hotel Main
Rockdale Mills (Alex W Forbes) poultry and dairy feeds Gt Barrington rd rfd Hous
Root George R (Cora M) plumber State h Pittsfield rd
Ross Allen bds Frank Frana Main West Stockbridge
Rouelle Marion G Miss student WHS bds Raymond A Rouelle
Raymond A (Laura H) contractor Main h Maple
Rouhier August (Margaret) emp MM h High p o Hous
Roviaro Antonio (Angela) emp NELCo h Moscow
Peter emp GMCo bds Antonio Roviaro Moscow

The HAMILTON HOTEL Chebeague, Me. Finest Cuisine R. E. ROWE, Mngr.

Henry A. Stevens, Funeral Director AUTO LIVERY Great Barrington, Mass.

NOVIARO

Marie Miss clk Riccardo Battistoni Main bds Antonio Roviaro Moscow
Sontolin Joseph (Dora) emp LLCo h Gt Barrington d rfd WS
Santollin Mario emp Lee Lime Co bds Joseph Pieropan Hotel st
Sartori Antonio (Lena) emp LLCo h Gt Barrington rd p o WS
Scheller Frederick (Rachel) retired h W Center rd rfd SL
Schilling Frederick (Anna) sect foreman B&MRR h Main State Line
Scholtz Warner J (Doris) farmer h West Center p o SL
Scism Jacob retired h Pittsfield rd
Selva Frank (Theresa) emp MLCo h Mechanic
Sevigny Henry (Rosella) repairman rem to Housatonic
Shaw Frances E Miss stenog Taber Prang Art Co (S) bds Marcus N Shaw Cross rd rfd Hous
Frederick C (Margaret F) emp State rd bds Marcus N Shaw rfd Hous
George student (Rensselaer Inst) bds M N Shaw rfd Hous
Marcus N (Frances R) railway postal clerk h Cross rd rfd Hous
Margaret F Mrs bkpr Troy's garage bds M N Shaw Cross rd rfd Hous
Marie Miss student WHS bds Nathan Shaw Richmond rd
Nathan (Mary) farmer h Richmond rd p o State Line
Sheerin Alice M Miss tchr (Pittsfield) bds Mrs Elizabeth Sheerin
Elizabeth widow of John h Main
John J deceased
Winthrop Sheerin Filling station Albany rd bds Mrs Elizabeth Sheerin
Shields Elizabeth Miss h Back rd State Line
Thomas conductor NYNH&HRR bds Miss E Shields h State Line
Wiliam H hostler NYNH&HRR bds Miss E Shieids State Line
Silvernail Henry S (Lillian I) farmer h rfd State Line
Simonelli Dominick (Lena) emp Lee Lime Corpn h Main
Simpson George B (Brooklyn) s r Great Barrington rd p o W Stock
Sinico Albert (Angelina) emp MLCo h Albany rd
Anna widow Joseph bds Albert Sinico Albany rd
Antony (Dellea) emp LLCo h Lenox rd
Reno emp MLCo bds Albert Sinico Albany rd

John B. Hull & Son COAL Great Barrington

CLEANERS GT. BARRINGTON Shalett & Shea DYERS Tel. 699

SIRRINE

Sirrine George H (Jennie M) farmer h Williamsville rfd Hous
Helen E Miss teacher West Stockbridge sch bds George H Sirrine Williamsville rfd Hous
Marion T Miss bds George H Sirrine Williamsville rfd Hous
Skorput Peter (Pauline) emp NELCo h Gt Barrington rd
Smachetti Antony (Mary) emp MLCo h Albany rd
Gotardo (Rose) h Hotel
Smith Chauncey P (Florence) signal man B&ARR h Main State Line p o do
Edgar P farmer Mrs E F Smith State Line bds do
Edith J Miss student (Pittsfield High) bds J Pomeroy Smith W Center rd rfd SL
Electra F widow of Louis L postmistress State Line h do
Eugene (Myrtle) lieut U S Navy h West Alford rd rfd SL
J Pomeroy (JennieM) h W Ctr rd rfd 1 State Line
Josephine H widow of Edwin S bds J P Smith rfd SL
Lee deceased
Southern Berkshire Power & Electric Co (Gt B) power sta Rockdale
Spear William H (Emma B) editor Berkshire Gleaner (Lee) h Albany State Line
Spencer Clarence V (Helen) retired h Gt B rd p o WS
Grace B Miss flower gdnr h Water Williamsville rfd Hous
Sprague Mary R widow Cyrus W s r Main
Milton E deceased
Springstube Charles W farmhand rem to New Jersey
Ethel M bds Mrs Minnie Springstube rfd SL
George farmhand bds Mrs Minnie Springstube rfd SL
Minnie widow of Henry H h Four Corners rfd SL
Stanard Robert (Adeline) farmer and teamster h West Centre rd rfd SL
State Line House (Miss Mary F Murphy prop) State Line
State Line Postoffffice (Mrs Electra F Smith P M) Main SL
Line School State Line rd
Line Union Chapel Main State Line
Stevens John C (Lillian M) farmer rem to Richmond
Stickles Albert H deceased
Carlton N farmer h Gt Barrington rd rfd Hous
Frances H widow Albert H h Alford rd rfd Hous
Lucy wife Fred H deceased
Stockbridge Frank P (Bertha) (N Y C) s r Rockdale rfd Hous

The HAMILTON HOTEL Chebeague, Me. Finest Cuisine R. E. ROWE, Mngr.

Henry A. Stevens, Funeral Director AUTO LIVERY Great Barrington, Mass.

STONE

Stone House Tea Room (Miss Mabel R Andrews and Mrs. Marjorie M Johnson) Main
St Patrick's R C church Richmond rd
Strickland Charles farmhand F Clemett rfd Richmond bds do
Sullivan Jeremaiah F Rev pastor St Patrick's R C church h Albany rd
☛(See O'Sullivan)
Teare Julia I Miss bds Mrs Alice T Wilson
William H deceased
Tobey Frederick C (Annie D) real estate Main h Stockbridge rd
Tognalli Louis (Mary) h Mechanic
Tomberg Aaron (Sarah) (Crane Lake Camp) Albany rd h do
Tomlinson Carl P vice pres and mngr Grangers Mnfg Co h at Hartford Ct
Tonini Angelo farmhand h Railroad
Chester W student WHS bds John Tonini Albany rd rfd WS
Florence E Miss bds John Tonini Albany rd rfd WS
J Richard emp NELCo bds John Tonini Albany rd rfd WS
John (Mary) stone mason hAlbany rd rfd WS
Lawrence mech Harper Garage (Gt B) bds John Tonini Albany rd rfd WS
Toolan James deceased
Toolin William teamster bds Franklin C Johnson
Tracey Marion F Miss (Brooklyn N Y) s r Gt Barrington rd rfd WS (r)
Margaret Miss (New York) s r bds rfd Housatonic
TROY GARRETT F (Mary) garage Albany h Richmond rd See page 443
John J (Genevieve R) slsmn Troy's Garage h Main
Loretta Miss teacher bds M G Troy Lenox rd
TROY MICHAEL E Ph G apothecary drugs medicines etc Main bds M G Troy Lenox rd See page 443
Michael G (Alice E) h Lenox rd
Tucker Earl I (Beulah) farmer h West Alford rd rfd State Line
Vaber John (Elizabeth S) farmer h Main
Louis F (Mildred A) emp Hymen Levine h Stockbridge rd
Van Buskirk Charles R (Emma E) lumberman Albany h do
Van Deusen Charles H (Amelia) laborer bds George C Van Deusen

John B. Hull & Son COAL AND WOOD Phones 87-R, 87-W, Res. 23-M GT. BARRINGTON, MASS.

CLEANERS GT. BARRINGTON Shalett & Shea DYERS Tel. 699

VAN DEUSEN
George C (Harriet) farmer h Moscow
Clarence E emp State rd bds Peter Brogan Main
George C jr (Lucy) laborer rem to Torrington Ct
Joseph farmhand bds George C Van Deusen Moscow
William farmhand (Copake N Y) bds George C Van Deusen Moscow
Van Horn Bertha widow Harry h Hotel
Dan L student WHS bds Mrs Bertha Van Horn Hotel st
Vendrely Jules (Adele) emp MM h High p o Housatonic
Verchot Alberto clk Hyman Levine bds Peter Verchot Main
Arthur (Susan) emp State rd h Main
August laborer h High p o Housatonic
Peter (Emma J) mechanic h Main
William F bds Peter Verchot Main
Verones Henry E laborer rem to Alford
Massimo L (Santa M) farmer h Alford rd rfd 37 WS
Veronesi Vincenzo emp LLCo bds A Consolini
Viola Amelia Miss bds John Viola
Emilio emp G F Troy bds John Viola
John (Angelica) emp NELCo h Maple Hill rd
Natalie J Miss student WHS bds John Viola Maple Hill rd
Vosburgh Abraham H rem to Stockbridge
Laura wife Abraham H deceased
Lester E emp Troy's garage bds Joseph F Hanris off Railroad
Wamback George J (Elsie M) farmer h West Ctr rd rfd SL
Washburn Henry A (Ruth M) farmer h W Center Cross rd rfd 1 SL
Wattie Charles Rev (Irene L) pastor Cong church h Maple
Wayne Arthur (Emma) farmhand rem to New York
Welch John emp GLCo bds F Curran
Mary M Miss rem to Salem
West Center church Rev Charles Wattie pastor West Center rd
Center School West Center rd
Stockbridge Catholic cemetery Richmond rd
Stockbridge Graded School Main
Stockbridge Marble Co Great Barrington rd n NYNH&HRR
Stockbridge Postoffice Main
Western Union Telegraph Co RR sta W Stockbridge and State Line
Wheeler Frederick rem to Connecticut
Hosea G mailcarrier bds W M Wheeler Richmond rd

The HAMILTON HOTEL Chebeague, Me. Finest Cuisine R. E. ROWE, Mngr.

276 Main St. Great Barrington, Mass. Hutton & Height, Inc. One of Six Stores Where Satisfaction Is Certain
Head to Foot Outfitters For Men and Boys

WHEELER
Malcolm (Charlotte) mngr Economy store bds Edward C Bartlett State
William M (Minnie) laborer NELCo h Richmond rd
Wheelock Carleton R (Anita H) supt rem to Lee
Whitlock Addison V deceased
Lillian L widow Addison V (Brooklyn N Y) s r Albany rd p o WS
Wilke Mabel D widow Charles (Phila Pa) s r Albany rd rfd WS (o)
Marie D Miss (Phila Pa) s r bds Mrs Mabel D Wilke Albany rd rfd WS
Williams Agnes widow Elisha h Stockbridge rd
George H farmer h Rockdale p o Hous
Lorenzo farmer h Williams rd p o rfd Housatonic
Ray C (Beatrice) supt NELCo h Stockbridge
Wilson Alice T Mrs h Stockbridge rd
Charles B rem to Gt Barrington
Evelyn A Miss student WHS bds James Wilson Richmond rd rfd 1
Frank S (Sarah D) supt MLPCorpn h Lenox rd WS
James (Elizabeth) laborer h Richmond rd rfd 1
Lucy M Miss bds James Wilson Richmond rd rfd 1
Priscilla Miss bds James Wilson Richmond rd rfd 1
Winters Nora B widow William h Back rd to Richmond rfd 1
William deceased
Wixsom Charles F (Mabel) farmer h Baker rfd WS
Wood William F physician Railroad h do
Woodbridge Dudley F (C Louise) cooper lime kilns h Richmond rd rfd 1
Woodford John B farmhand h W Stock Center West rd rd State Line
Zanconato Angelo (Irene) emp NYNH&HRR h Albany rd
Felice (Julia B) ice cream etc also shoemaker and rep Main h do
Mario emp GMCo bds Angelo Zanconato Albany rd
Tillio emp Lee Lime Co bds Angelo Zanconato Albany rd
Zorzanello William (Biancha) baker h Lenox rd

WOOD BROS. SELL OR RENT PIANOS PITTSFIELD, - - - MASS.

E. P. HUNT & CO., Inc. GREAT BARRINGTON'S DEPARTMENT STORE Telephone 245 and 246

FIRST DIRECTORIES

¶The very first Directory issued in book form was published in 1595—in London, England—during the reign of Queen Elizabeth. This interesting book, containing only the names of such "Gentlemen" as the publishers thought fit, was entitled: "The names of all such Gentlemen of Accompts as were residing within the City of London.

¶Just 137 years later (1732) the first publication bearing the name "Directory" was issued in London. One of the chief difficulties of Directory publishing at this early period was the lack of house numbers, and because of this many houses were known as "The Black Bear," "The White Swan," "The Six Golden Lights"—or on such and such a road, next door to the goldsmith's. House numbering did not become general until 1800. Difficulties had to be overcome gradually until the present system of street and house numbering was evolved.

¶The Directory publishers have always been of great assistance to the authorities in the house numbering problem.

—Courtesy of North American Asso. of Directory Publishers

J. J. SCHAEFER ANTIQUES CUSTOM MADE UPHOLSTERING FURNITURE
331 MAIN STREET, GREAT BARRINGTON, MASS.

Hotel and Miscellaneous Advertising

E. P. HUNT & CO., Inc. GREAT BARRINGTON'S DEPARTMENT STORE Telephone 245 and 246

FIRST DIRECTORIES

¶The very first Directory issued in book form was published in 1595—in London, England—during the reign of Queen Elizabeth. This interesting book, containing only the names of such "Gentlemen" as the publishers thought fit, was entitled: "The names of all such Gentlemen of Accompts as were residing within the City of London.

¶Just 137 years later (1732) the first publication bearing the name "Directory" was issued in London. One of the chief difficulties of Directory publishing at this early period was the lack of house numbers, and because of this many houses were known as "The Black Bear," "The White Swan," "The Six Golden Lights"—or on such and such a road, next door to the goldsmith's. House numbering did not become general until 1800. Difficulties had to be overcome gradually until the present system of street and house numbering was evolved.

¶The Directory publishers have always been of great assistance to the authorities in the house numbering problem.

—Courtesy of North American Asso. of Directory Publishers

J. J. SCHAEFER ANTIQUES CUSTOM MADE UPHOLSTERING FURNITURE
331 MAIN STREET, GREAT BARRINGTON, MASS.

Hotel and Miscellaneous Advertising

THE BERKSHIRE INN

GREAT BARRINGTON, MASS.

OPEN MAY TO NOVEMBER

The Court Inn November to May Camden, S. C.

B. D. TICKNOR, Owner

STOCKBRIDGE ROAD **BERKSHIRE LODGE** GREAT BARRINGTON MASS.

In the heart of the Berkshires, on direct route to MOHAWK TRAIL, JACOB'S LADDER, MT. LEBANON, NORTH ADAMS, SARATOGA, LAKE GEORGE, and the GREEN MOUNTAINS. Weekly and over night guests accommodated. Automobile dinner parties solicited. Chicken dinners a specialty.

MISS ODEAL B. LAGOY, Proprietor Telephone 535

RED LION INN—HEATON HALL

STOCKBRIDGE, MASS.

Golf, Tennis, Riding, Fishing, Swimming

Route map and booklet on request

HEATON I. TREADWAY

THE MAPLEWOOD

Pittsfield, Berkshire County, Mass.,

Open May 28 to November 1

ARTHUR W. PLUMB

ON THE IDEAL TOUR, THE REAL TOUR TO THE BERKSHIRES EMPIRE STATE TOUR. RATES, BOOKLETS, AUTO ROAD MAPS COUNTY MAP SENT ON APPLICATION

WOODBINE COTTAGE

Great Barrington, Mass. In The Berkshires

Mrs. Ellenora C. Graves, Prop.

AMERICAN PLAN REASONABLE RATES

MODERN EQUIPMENT

TRANSIENTS AND REGULAR GUESTS

Folder and Rates on Application Telephone 241-W

BY-THE-COVE INN

ROOMS, COOL AND INVITING

109 Stockbridge Road, Gt. Barrington, Mass.

SARA K. LADD

WAYSIDE INN

Noted for its excellent food, situated on the Beautiful Stockbridge road 1½ miles from Great Barrington. Excellent home cooking. Dinners and luncheons served. Also a la carte service. Tourists accommodated. Come and make yourselves at home. Board by day or week. Moderate prices.

E. R. BROPHY, Proprietor

Telephone 120 Open from 8 a. m. to 9 p. m.

THE MAPLEHURST

H. M. FORD, Owner and Manager

Berkshire Hills, Great Barrington, Mass.

A seventy-acre farm with large orchards, spacious lawn, maple shade trees wonderful scenery on state road. Large roomy house, wide verandas. All modern conveniences. Table supplied from our own dairy and garden. Delicious, wholesome food, home cooked. Tennis and out-door sports.

OPEN APRIL 15 TO DECEMBER 15

Put any question as to name or location up to the Directory — it will not fail you

YE BARRINGTON TAVERN

OPEN THE YEAR ROUND

Permanent Guests Transients Accommodated

ANTIQUES MEMBER BERKSHIRE A. A.

Miss Katherine McNamee

400 Main Street, Great Barrington, Mass.

ELMHURST

ROOMS — MEALS — BOARD BY WEEK OR SEASON

Ownership Management, Mr. and Mrs. R. D. Drummond

Telephone 385-R

Stockbridge Road Great Barrington, Mass.

GIBSON'S GROVE LAKE BUEL

George F. Gibson, Proprietor Tel. at Lake: Gt. Barrington 9232-R
At Residence: Gt. Barrington 159-23

BEAUTIFUL PICNIC GROUNDS

BATHING, BOATING, CANOEING, FISHING

Well Equipped Camps by Month or Season

Camp Supplies, Ice Cream, Candies, Soft Drinks Season Opens May 30th

SELLNER TOBOGGAN SLIDE FOR BATHERS

SEMON'S
KNICKERBOCKER HOTEL
A GOOD PLACE TO EAT AND SLEEP
DINNING ROOMS OPEN FROM 8 A. M. TO 9 P. M.
WE CALL IT "THE HOME OF SATISFACTION"
HALF MILE FROM CANAAN CENTER ON FALLS VILLAGE ROAD

Early History of Directories

¶Many centuries ago, long before we had Directories, it was the custom of persons having goods for sale to stand on the street corner and tell the passers-by of their wares. The stranger looking for his friend searched from house-to-house or in the market place, crying his question until some one answered.

¶Next came the Town Crier who, hired to seek and give information, wandered through the highways and byways ringing his bell and crying "Hear ye, Hear ye" until his mission was completed. With the growth of population this picturesque service became unsatisfactory and expensive and was abandoned for information regarding the community, gathered at stated intervals. And then, with the invention of the printing press, came the publishing of this important data!

—Courtesy of North American Asso. of Directory Publishers

PHONE 34

ELM COURT INN
MRS. R. M. SMITH
OPEN ALL THE YEAR
SHEFFIELD, MASS.

THE WANGUM INN
A MODERN, UP-TO-DATE HOUSE
CANAAN, CONN.
Open all the Year Dining Room Accommodates 25
Transient and Automobile Parties
Board by the Day, Week or Season
All Home Cooking Beautifully Located
TELEPHONE 199

In the Heart of the Berkshires
The Maples
K. W. SCHUMANN
Tel. Canaan 275 Canaan, Connecticut
IMPROVEMENTS REASONABLE RATES
AMERICAN AND EUROPEAN PLAN
OPEN ALL THE YEAR GERMAN KITCHEN
TRANSIENTS ACCOMMODATED
Filling Station

Nothing ever takes the place of a Directory for complete information. The business men know this and it is through their cooperation with the publishers that YOU are able to use this book NOW.

ELM SHADE

Great Barrington, Mass.

Steaks, Chops and Chicken Dinners a Specialty

Board by Day, Week or Season

PLEASANT AND CONVENIENT — TRANSIENT AND AUTO PARTIES

HOMELIKE HOSPITALITY — GOOD HOME COOKING

OPEN ALL THE YEAR

ELM SHADE TEA ROOM — QUICK SERVICE

Cold Cuts, Salads, Hot Lunches and Dinners

Mrs. Robert Paul — Tel. 111 — 31 Dresser Avenue

Third House from Catholic Church

BERKSHIRE GRILL and TEA ROOM

MAIN AND CASTLE STREETS — GT. BARRINGTON, MASS.

Between Berkshire Garage and Harper Garage

A la carte service 9 a. m. to 8 p. m. Steaks, Chops, Salads. Etc.
An Excellent Table d'Hote Dinner. Sandwiches, Cake and Pastry for Basket Lunchoens

Cuisine the Best — Open April to November — Garage

Telephone 391 — Established 1907

These pages are opened 1000 times a day locally. Any reason for you to have your advertisement here?

TELEPHONE 74-4 — Send Your Name For Our Mailing List

ROOT BROS. ANTIQUE SHOP

ANTIQUES

REPAIRING AND REFINISHING

Most Complete Stock of Hooked Rugs in New England
Auction Sales at Frequent Periods

L. B. Root — H. E. Root

East Main Street, — Canaan, Conn.

DRINK PURE WATER FROM AN ARTESIAN WELL

LAFFARGUE & SONS

Contractors for Water Wells

Suburban water systems installed. Pumps for all kinds of service. See, write, or phone for an estimate.

GRANITE, MARBLE AND MINERAL LAND TESTING
FOUNDATION BORING

Prospect Street — Tel. 39 — Canaan, Conn.

CANFIELD MOTOR SALES CO.

Authorized Dealers

FORD and LINCOLN SALES and SERVICE

REPAIRS, TIRES and SUPPLIES

Cars, Trucks and Fordson Tractors

Railroad Street — Tel. 185 — Canaan, Conn.

CANAAN FIREPROOF GARAGE

A. V. POTTER Telephone 285-2 W. G. POTTER

Towing Day and Night

Transients Accommodated

Supplies, Repairing, Battery Recharging
Carbon Burning — Storage

Opp. Railroad Station Entrance, rear Benton Block

Knight's Battery & Radio Service

BATTERY AND RADIO SERVICE **Exide** AUTOMOTIVE ELECTRICAL REPAIRS

ATWATER KENT, R C A, and STROMBERG-CARLSON RADIOS

Railroad Street Tel. 165 Canaan, Conn.

C. H. WICKWIRE F. N. GLASS

CENTRAL GARAGE

PHONE 1
CANAAN, CONNECTICUT

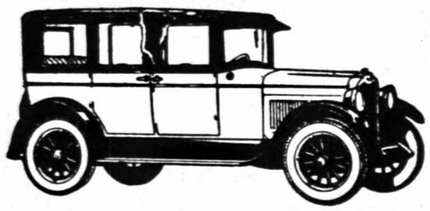

WILLYS KNIGHT AND WHIPPET
Sales, Parts and Service
LIVERY
DAY AND NIGHT SERVICE

Goodyear Tires Accessories Repairing

EAST CANAAN GARAGE

A. J. PAVIOL, Proprietor

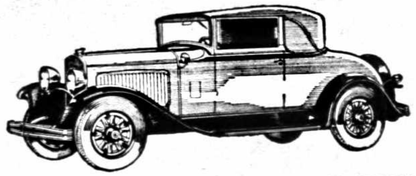

AUTOMOBILE REPAIRS AND SUPPLIES

Battery Work, Charging and Repairing Tube Vulcanizing

MAIN ST., Tel. 190-4 EAST CANAAN, CONN.

MILLER AND ADOTTE

General Contractors and Buiders

Canaan, Conecticut

New homes for sale in Canaan's most desirable locations
New home for sale in Canaan's most

CEMENT WORK OF ALL KINDS

Henry C. Miller Alfred Adotte
Tel. 295 Tel. 34-12

Nicholas Palace of Sweets

L P. Nicholas, Prop.

High Grade Home Made Candies, Fancy Packages, Park and Tilford, Schrafft's Farm House and Patterson's Chocolates
Pure Venetian Quality Ice Cream of All Flavors at our Parlor
Sodas with Pure Fruit Syrup
LUNCHEONETTE

COLONIAL THEATRE BLDG.

RAILROAD STREET, CANAAN, CONN.

THE DEPARTMENT STORE

G. L. PARSONS & SON

JOSEPH L. PARSONS, Proprietor

GENERAL STORE

Ladies' Furnishings, Coats and Dresses
Furniture and Rugs Dry Goods and Notions
GROCERIES, PROVISIONS, FRUITS, CONFECTIONERY TEL. 40

Cor. Main and Railroad Sts., Canaan, Conn.

Only 2 Cents per day for

ADVERTISING IN THE DIRECTORY

That is the reason why it is always carrying the most comprehensive business lists in any community.

EASTMAN KODAKS AND FILMS
Whitman and Page & Shaw Candies
Waterman and Parker Fountain Pens and Pencils
Spalding Sporting Goods
Victrolas and Victor Records
"The Busy Up-to-Date Rexall Store"

THE SERVICE PHARMACY

CANAAN, CONN. Phones 231-2--137

FREEMAN DEMPSEY

DRUGS and MEDICINES

Fishing Tackle, Cigars, Tobacco, Soda Water,
Confectionery, Etc., Newspapers and Periodicals

Telephones 142-12 Pay Station 175

MAIN STREET, CANAAN, CONN.

THE CONNECTICUT POWER CO.

HOUSATONIC DIVISION

Canaan, Norfolk, Sharon, Thomaston and
Lakeville, Conn.

All Kinds of Electric Current Consuming Devices

Office: Main Street, Canaan, Conn.
Power Plants at Canaan and Falls Village

MAP PUBLISHERS

DO YOU WANT LOCAL MAPS

CROWLEY & LUNT

BEVERLY, MASS.

A. BOSCARDIN

Canaan Public Market

Choice Quality Government Inspected
Western Beef

Fresh Fish Every Friday

Pure Olive Oil and Canned Goods, Imported
Macaroni, Swiss Cheese, etc.
Baked Goods Fresh Daily Phone 274

Railroad St., Canaan, Conn.

FULLER HARDWARE COMPANY

GENERAL HARDWARE DEALERS

Farm Implements, Building Materials

PAINTS GLASS SEEDS

Telephone 171 Canaan,Connecticut

F. R. COLLIN

Diamonds, Jewelry, Watches

Silverware

Cut and Engraved Glass Goods. Fine China, Photo Supplies
Cameras and Supplies Chilton, Waterman and Schaeffer
Fountain Pens

MAIN STREET CANAAN, CONN.

Keep the Directory out on your Desk

SAVE TIME!

The Most Valuable Commodity in
which the World Deals

CANAAN LUMBER & COAL CO.

LUMBER

MILL WORK — MASONS' SUPPLIES

GENERAL BUILDING MATERIALS

Telephone 99

Rairoad Street CANAAN, CONN.

C. A. LINDELL & SON

MANUFACTURERS OF

Doors, Sash and Blinds

WOOD TURNING AND INTERIOR WORK

HOUSE FINISH MANUFACTURERS
GLASS AND GLAZING
Window Screens and Screen Doors to Order

HIGH STREET, Tel. 17-2 CANAAN, CONN.

85% of Business Failures Are Non-Advertisers

Watch your Competitors. They are in the Directory pages. You are paying for your advertisement whether you have it or not!

THE HAT SHOP

MISS L. A. GOOKINS, Prop.

Fine Millinery

CANFIELD BLDG., CANAAN, CONN.

DECKER & BEEBE

Telephone 94

Rairoad Street, Canaan Conn.

Plumbing, Steam and Hot Water Heating

Roofing, Spouting and Sheet Metal Work of All Kinds Hot Air Furnaces of All Kinds

ELECTROL AUTOMATIC OIL BURNERS

GLENWOOD and OAKLAND RANGES

New Perfection, Nesco and Florence

Automatic Oil Stoves

Paints and Oils Coleman Pressure Cookers

WILLIAM PEROTTI

Plumbing and Heating

Tinning and Sheet Metal Work

ELECTRIC AUTOMATIC WATER SYSTEM
PUMPS OF ALL KINDS

Tel. 120 Lower Rd., Canaan Ct.

Established 1871

The Canaan Printing Co.

O. S Freeman, Managing Editor
PUBLISHERS OF

Connecticut Western News
Millerton Telegram

ADVERTISING JOB PRINTING

Railroad Street Tel. 59 CANAAN, CONN.

GEORGE A. HARMON

... ELECTRICIAN ...

Majestic and Fada Radio

RADIO SUPPLIES, WIRING MATERIAL, FIXTURES AND APPLIANCES

Telephone 246-3

Railroad Street Canaan, Conn.

J. W. MORRIS

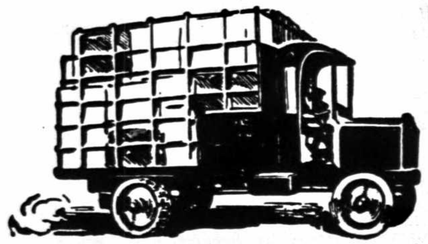

GENERAL TRUCKING

Local & Long Distance Moving
Daily Express Trips Between
Hartford, Norfolk, Canaan, Salisbury, Lakeville
Office and Res. Prospect Street

Tel. 163 Hartford Tel. 2-6229

Canaan, Conn.

1,000,000,000

(Otherwise—One Billion)

That is the number of references made to city directories in one year in the United States. You can build up your business in no better way.

Put any question as to name or location up to the Directory — it will not fail you

J. C. O'NEIL

GENERAL MERCHANT

Oil, Gasoline and Provisions

REAL ESTATE

Telephone Great Barrington 288

Main Street So. Egremont, Mass.

Telephone Gt. Barrington 253-M A. L. A. Station

CHASE'S GARAGE

Studebaker and Auburn Sales and Service

Auto Acessories

Radio and Supplies Rooms and Meals

South Egremont, Mass.

LOOK IN THE DIRECTORY

Don't guess at it and offend somebody with incorrect spelling.

IN LOCATING A NAME KNOW HOW TO SPELL IT.

EDWARD D. WHITNEY

Contractor and Builder

Carpenter Work of All Kinds

Sawing and Planing Mill; Lumber and House Finish

Tel. Gt. Barrington 427-R

Hartsville, Mass.

A. F. WHITNEY & SON

GARAGE

Automobile Repairing, Gasoline and Oils
Wagons, Sleighs, Horseshoeing and Repairing

Telephone Gt. Barrington 427-W

Hartsville, Mass.

E. M. STANTON

Lumber, Farm Machinery

International Trucks

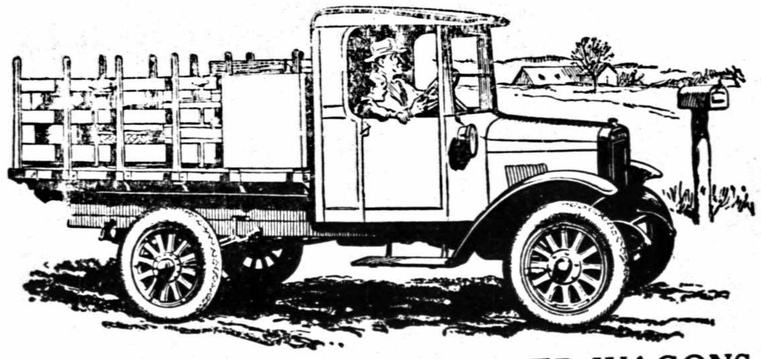

GODFREY HARNESS AND WEBER WAGONS

Sawing and Planing — Deputy Sheriff

TELEPHONE SHEFFIELD 8005-2

MILL RIVER, MASS.

KIMBERLEY STORE CO.

(Not Incorporated)

GENERAL MERCHANDISE STORE

Automobile Supplies, Gasoline, Oils, Automobile Tires and Tubes

Groceries, Meats and Campers' Supplies, Cigars, Cigarettes, Confectionery
Ice Cream and Soft Drinks
Post Cards, Etc., Fishing Tackle and Ammunition

Main Street — Mill River, Mass.

Telephone Sheffield 13-12 — OPEN SUNDAYS

POST OFFICE — PUBLIC TELEPHONE

LANGDON STORE CO.

General Merchandise — Camper's Supplies

Groceries and Provisions, Dry Goods, Hardware, Seeds, Grain
Fertilizers, Etc., Boots, Shoes, Rubber Goods
Confectionery, Souvenir Post Cards, Fishing Tackle and Sporting Goods
Ammunition and Tinware

Monterey — Tel. 164-4 and 9017-W — Mass.

Tryon's Tea Room and Ice Cream Parlor

B. E. and D. A. TRYON

KODAK FILMS

Agent for the Wells System, Developing, Printing and Enlarging

Tea Room Service; Sandwiches, Salads, Tea, Coffee and Cake
Lunches Put Up to Take Out

Ice Cream: The Kind That Pleases Those Who Care for Excellence
Retail Parlor and Soda Fountain — Kibbe's Fine Confectionery
Ice Cream at Wholesale and Retail

E. G. HEATH

GT. BARRINGTON - MONTEREY STAGE

Trucking, Teaming and Grading

AUTO LIVERY

Tel. Great Barrington 164-2 — Monterey, Mass.

LAKE BUEL TEA ROOM AND INN

TOURISTS ACCOMMODATED

Chicken Dinners and Regular Meals

Dancing Filling Station
Tennis, Boating, and Bathing

GEORGE WASKOW

PIXLEY COR. UNITY,

GREAT BARRINGTON, MASS.

"THE ROADSIDE STORE"

EDWARD C. ASHWORTH

Auto Supplies and Filling Station

SUPER SERVICE STATION

(GREASING, WASHING, TIRES AND REPAIRS — BATTERY CHARGING)

GENERAL MERCHANDISE AND REFRESHMENTS

HARDWARE AND PAINTS

Telephone Gt. Barrington 164-22—9017-M

Gt. Barrington Road Monterey, Mass.

DUDLEY S. TURNER

GROCERIES and PROVISIONS

DRY GOODS, BOOTS, SHOES AND RUBBERS, HARDWARE AND PAINTS, SEEDS AND FERTILIZERS, CONFECTIONERY ICE CREAM AND CIGARS

Southfield, Mass. Tel. Sheffield 3-13

TEL. PAY STATION GT. BARRINGTON 9024-M

Ashley Falls Monumental Works

George and William B. Hall, Props.

Monumental, Tablet & Cemetery Work

We have interests in Marble and Granite Quarries and thus are able to give you the lowest possible prices. Special Designs prepared. Largest stock in Western Massachusetts

Tel. Sheffield 15-5

W. W. BUCKINGHAM & SONS

General Merchandise Store

EVERYTHING IN GROCERIES, DRY GOODS, SHOES, HARDWARE PAINTS, AGRICULTURAL TOOLS, STOVES, AND RANGES, AMMUNITION, STATIONERY, CONFECTIONERY, ETC., ETC.

Main Street Tel. 105 Sheffield, Mass.

Telephone 86-2

J. B. KIRBY

DEALER IN

GRAIN AND FEED

Wire Fencing Fertilizer Cambridge Plows

POULTRY SUPPLIES

Main Street SHEFFIELD, MASS.

MACY'S GARAGE

R. D. MACY, Proprietor

WILLYS KNIGHT AND WHIPPET

Sales and Service

Repairs, Goodyear and U. S. Tires Accessories

PHONE 36-2

SHFFIELD, MASS.

A. R. MILLER

Automobiles and Accessories

Electric and Radio Supplies and Sporting Goods

QUAKER STATE and WOLF'S HEAD OIL

Main St., Ashley Falls, Mass.

Telephone 8009-11 Res. 39-4

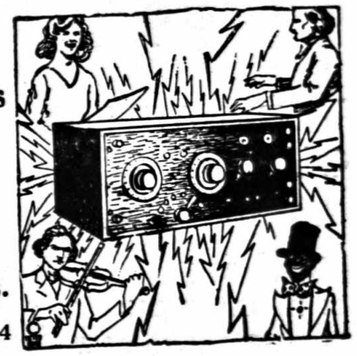

RED LION GARAGE

TIRES, TUBES and ACCESSORIES

STORAGE AND WASHING

TELEPHONE 134-W

Main Street Stockbridge, Mass.

White Acre Garage

Frank D. Whiteacre, Prop.

General Automobile Repairs

Power Greasing, Taxi Service, Firestone Tires

MAIN ST., Next to Bank

Telephone 194-R

Stockbridge, Mass.

HENRY B. PARSONS

Plumbing, Steam and Hot Water Heating

PARSONS' GARAGE

Only Fire-proof building in town. Competent mechanics always in attendance. Automobile Supplies, Repairing, Storage and All Accessories High-grade Gasoline and Lubricants. Touring Cars for rent.
STUDEBAKER CARS BUICK CARS

Pine Street Telephone 64 Stockbridge, Mass.

STOCKBRIDGE GARAGE

FERRY & RATHBUN, Props.

REPAIRING
OUR SPECIALTY

Elm Street

Stockbridge, Mass.

24 HOUR TOWING SERVICE

Telephone 97-W

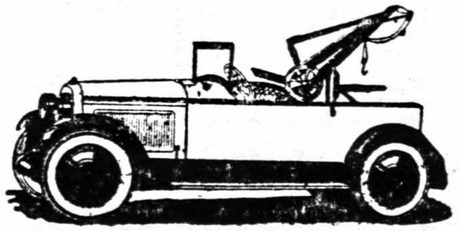

E. A. BENJAMIN

"Apothecary Shoppe"

Radios — Prescription Pharmacy

Maillard, Page & Shaw's, Mirror and Whitman's Candies

Main Street Tel. 78-W Stockbridge, Mass.

STOCKBRIDGE COAL & GRAIN CO.

Dealers in

Anthracite and Bituminous Coals

COAL POCKETS: SOUTH STREET

FEED, GRAIN AND MEAL FERTILIZER AND CEMENT

Telephone 2

Office, Elm Street Stockbridge, Mass.

Telephone 80

BRAMAN'S SHOP

JASON C. BRAMAN, Proprietor

Dry Goods, Men's & Women's Furnishings

Toys and Novelties

EMBROIDERY GOODS

Main Street Stockbridge, Mass.

One Billion Questions Answered by

CITY DIRECTORIES

in the United States annually

Is this publicity of value to advertisers?

TROY'S GARAGE

GARRETT F. TROY, Proprietor

Authorized Ford Dealer

Auto Livery, Repairing and Supplies

Notary Public Insurance and Real Estate Deputy Sheriff

Telephone 12-11

West Stockbridge, Mass.

Agents for Accident, Automobile, Boiler, Bonds, Burglary, Fire, Flywheel, Liability, Life, Plate Glass, Sickness, Workingmen's Compensation

INSURANCE

M. E. TROY, Ph. G.

DRUGGIST

West Stockbridge, Mass.

JUSTICE OF THE PEACE Tel. 12-3 CAMERAS AND SUPPLIES

OVER 2000 NEW NAMES

in the City Directory every year.

WHAT ARE THESE NAMES

WORTH TO Y-O-U-?

Ask us for cost.

CROWLEY & LUNT

CROWLEY & LUNT'S BUSINESS DIRECTORY

OF SOUTHERN BERKSHIRE COUNTY (MASS.)

(INCLUDING CANAAN, CONN.)

1929-'31

A Classified List of All Trades, Professions, etc., arranged alphabetically. In this list the towns are classified alphabetically as well as names in each town.

Note: It has been found essential (as a general rule) to insert names of firms under only the ONE heading which best represents them, except in the case of patrons when extra insertions are sometimes made. Numbers after an address indicate the rfd number and unless otherwise specified this is in the town under which the name is classified.

ABBREVIATIONS: pg., page; r., rear; smr., summer.

† Patrons' insertions only under these headings.

* Summer only.

Acetylene Welding

Great Barrington

BERKSHIRE GARAGE, 32 Castle see page 12

DECKER CLARENCE H., 37 Church see page 14

New Marlboro

WHITNEY A. F. & SON, Main, Hartswell, see page 488

Advertising

Canaan

CANAAN PRINTING CO., Railroad, see page 486

Great Barrington

Berkshire Advertising Bureau, 314 Main, rm 20

Agricultural Implements

Canaan

FULLER HARDWARE CO., Railroad, see page 483

Great Barrington

Pixley Noah E. (agt.), 2 Stockbridge rd

PLATT & GOSLEE, 15 Bridge, see back cover

TURNER F. H. & CO., 287-289 Main, see head lines

Sheffield

BUCKINGHAM W. W. & SONS, Main, see page 491

Agricultural Lime Mnfrs.

Sheffield

Berkshire Hills Co., Gt. Barrington rd

West Stockbridge

Granger Mnfg Co., off Albany rd p o W S

‡Amateur Finishing

Great Barrington

WELLS SYSTEM THE (Leo H Wells 9 Francis ave, see page 46

†Ammunition

Canaan

FULLER HARDWARE CO., Railroad, see page 483

Great Barrington

FINKLE H. M. & CO., 282 Main, see page 53

PLATT & GOSLEE, 15 Bridge, see back cover

TURNER F. H. & CO., 289 Main, see head lines

New Marlboro

KIMBERLEY STORE CO, Main, Mill River, see page 489

Sheffield

BUCKINGHAM W. W. & SONS, Main, see page 491

†Andirons

Great Barrington

TURNER F. H. & CO., 289 Main, see head lines

TROY'S GARAGE

GARRETT F. TROY, Proprietor

Authorized Ford Dealer

Auto Livery, Repairing and Supplies

Notary Public Insurance and Real Estate Deputy Sheriff

Telephone 12-11

West Stockbridge, Mass.

Agents for Accident, Automobile, Boiler, Bonds, Burglary, Fire, Flywheel, Liability, Life, Plate Glass, Sickness, Workingmen's Compensation

INSURANCE

M. E. TROY, Ph. G.

DRUGGIST

West Stockbridge, Mass.

JUSTICE OF THE PEACE Tel. 12-3 CAMERAS AND SUPPLIES

OVER 2000 NEW NAMES

in the City Directory every year.

WHAT ARE THESE NAMES WORTH TO Y-O-U-?

Ask us for cost.

CROWLEY & LUNT

CROWLEY & LUNT'S BUSINESS DIRECTORY

OF SOUTHERN BERKSHIRE COUNTY (MASS.)

(INCLUDING CANAAN, CONN.)

1929-'31

A Classified List of All Trades, Professions, etc., arranged alphabetically. In this list the towns are classified alphabetically as well as names in each town.

Note: It has been found essential (as a general rule) to insert names of firms under only the ONE heading which best represents them, except in the case of patrons when extra insertions are sometimes made. Numbers after an address indicate the rfd number and unless otherwise specified this is in the town under which the name is classified.

ABBREVIATIONS: pg., page; r., rear; smr., summer.

† Patrons' insertions only under these headings.

* Summer only.

Acetylene Welding

Great Barrington

BERKSHIRE GARAGE, 32 Castle see page 12

DECKER CLARENCE H., 37 Church see page 14

New Marlboro

WHITNEY A. F. & SON, Main, Hartswell, see page 488

Advertising

Canaan

CANAAN PRINTING CO., Railroad, see page 486

Great Barrington

Berkshire Advertising Bureau, 314 Main, rm 20

Agricultural Implements

Canaan

FULLER HARDWARE CO., Railroad, see page 483

Great Barrington

Pixley Noah E. (agt.), 2 Stockbridge rd

PLATT & GOSLEE, 15 Bridge, see back cover

TURNER F. H. & CO., 287-289 Main, see head lines

Sheffield

BUCKINGHAM W. W. & SONS, Main, see page 491

Agricultural Lime Mnfrs.

Sheffield

Berkshire Hills Co., Gt. Barrington rd

West Stockbridge

Granger Mnfg Co., off Albany rd p o W S

‡Amateur Finishing

Great Barrington

WELLS SYSTEM THE (Leo H Wells 9 Francis ave, see page 46

†Ammunition

Canaan

FULLER HARDWARE CO., Railroad, see page 483

Great Barrington

FINKLE H. M. & CO., 282 Main, see page 53

PLATT & GOSLEE, 15 Bridge, see back cover

TURNER F. H. & CO., 289 Main, see head lines

New Marlboro

KIMBERLEY STORE CO, Main, Mill River, see page 489

Sheffield

BUCKINGHAM W. W. & SONS, Main, see page 491

†Andirons

Great Barrington

TURNER F. H. & CO., 289 Main, see head lines

Antiques

Canaan

Marshall Sylvester B., Church
ROOT BROS ANTIQUE SHOP, East Main, see page 479

Great Barrington

Louison Brothers, 12 Dresser ave.
McNAMEE KATHERINE, 400 Main, see page 475
SCHAEFER JUSTUS J., 331 Main, see foot lines
Stephenson William M., 9 Church
Strong Louise K., Miss, 406 Ma n

Egremont

Boyd Herbert S., So. Egremont

Sheffield

Bartholomew Henry, Canaan rd, AF
Blunt Alice, Main
Warner Clarence H., Main

Stockbridge

Gambell Albert A., Goodrich
Guerrieri Antonio, Main

Apothecaries

Canaan

DEMPSEY FREEMAN, Main, see page 482
Farnum's Drug Store, Main
SERVICE PHARMACY THE, Main, see page 482

Great Barrington

Cassidy John M., 274 Main
HARPER JOHN T., 311 Main, see page 25
Lennon Michael A., Depot, Hous

Sheffield

Pamphilon Leon, Main

Stockbridge

BENJAMIN EUGENE A., Main, see page 493
Searing Harry M., Main

West Stockbridge

TROY MICHAEL E., Main, see page 494

Architect

Great Barrington

AMBACH GEORGE A., 9 Church, see page 10

Art Exchange

Great Barrington

Women's Exchange, 3 Church (smr)

Stockbridge

Breed Ann Mrs. (Woman's Art Exch Gift and Flower Shop), E Main

†Artesian Wells

Canaan

LAFFARGUE CHARLES & SONS, Prospect, see page 479

Artists

Egremont

Hulbert Charles A., South Egremont
McCallum Herbert A., s r rfd 3 Gt B
Palmer Herman No Egremont rd

Great Barrington

Lane Rufus M., 25 Grove

Mount Washington

Hamilton George T., p o Copake Falls, N. Y.

Stockbridge

Johansen John J., East
Seeley George H., Church

†Artists' Materials

Canaan

FULLER HARDWARE CO., Railroad, see page 483

Attorneys at Law

See Lawyers

Auctioneers

Great Barrington

Damms Egbert V., VanD Cross rd
Douglas Malcolm, Town Hall

Monterey

Doncaster Louie A., Corashire p o Harts

Stockbridge

Noble S Albert, Interlaken Middle rd

Authors

Canaan

Camp Samuel G., Prospect

Sheffield

Eaton Walter P., Under Mt rd rfd 1
Gitlin Murray C., East rd rfd 2 (smr)

Automobile Dealers

(See also Garages)

Canaan

Brewer Bros., Inc., Railroad

CANFIELD MOTOR SALES CO., Railroad, see page 479
CENTRAL GARAGE (Glass & Wickwire), Railroad, see page 480

Egremont

CHASE CHAUNCEY E, Main, So Egt, see page 487
DEMPSEY MATTHEW J., Main, So Egremont, see page 15

Great Barrington

BARKLEY HOWARD F., 32 Castle, see page 12
CHAMBERLAIN MOTOR CO., 268 Main, see page 13
Foster Karl M., 25 Lewis ave
HARPER GARAGE CO, 325 Main, see page 11
HOUSATONIC GARAGE (G Zabato), Front, (H) see page 15
NETTLETON GILBERT R, 32 Castle, see page 12
WHALEN & KASTNER, 343-345 Main, see page 11

New Marlboro

STANTON ELDRED A, Mill River, see page 12
WHITNEY A F & SON, Hartsville, see page 488

Sheffield

MACY RALPH D, Main, see page 491
MILLER ALBERT R, Main, A F, see page 491

Stockbridge

MacClintic William G, South and Park
STOCKBRIDGE GARAGE, Elm see page 492

West Stockbridge

TROY GARRETT F, Albany, see page 443

Automobile Financing

Great Barrington

Western Mass Finance Co, 314 Main, rm 40

Automobile Livery

(See also Public Autos)

Canaan

CENTRAL GARAGE, Railroad, see page 480
Curtiss Lloyd W, West Main

Great Barrington

BLUE & WHITE TAXI, 303 Main, see page 54
CENTRAL GARAGE, 268 Main, see page 13
STEVENS HENRY A, 426 Main, see head lines
TINKER BUS CO, 197 Main, see page 14

Monterey

HEATH ELLERY G, Main, see page 489
Tryon A Wallace, Main

Sheffield

Smith Roland M, Cook ave
Warner Charles H, Main

Stockbridge

Killfoile Lawrence, Pine
PARSONS HENRY B, Pine, see page 492
RED LION GARAGE, Main, see page 494

West Stockbrdige

TROY GARRETT F, Albany, see page 443

Automobile Painting, Etc.

Great Barrington

CALIGARI E & SON, 40 Cottage, see page 46

Stockbridge

Geer Charles W, Glendale
Stockbridge Painting Co, Pine

†Auto Parts (Used)

Great Barrington

BROVERMAN I, 24 North, see page 38

Automobile Repairing, Etc.

(See also Garages)

Canaan

CANAAN FIREPROOF GARAGE, rear Canfield block, see page 480
CANFIELD MOTOR SALES CO., Railroad, see page 479
CENTRAL GARAGE, Railroad, see page 479
Curtiss L W, W Main
EAST CANAAN GARAGE, (A J Paviol), Rose Hill E C, see page 480
KNIGHT A FLOYD, (Elect) Railroad, see page 480

Egremont

CHASE CHAUNCEY E, Main, So Egremont, see page 487
DEMPSEY MATTHEW J, Main, So Egt, see page 15

Great Barrington

Arienti Guy P, 17 Church
CENTRAL GARAGE, 268 Main, see page 13
DECKER'S AUTO REPAIR & MACHINE SHOP, 37 Church, see page 14
HARPER GARAGE CO, 325 Main, see page 11
HOUSATONIC GARAGE, Front (H), see page 15
IEMOLINI'S GARAGE, 42 Railroad see page 13
Larkin Patrick (Spring Service station), rear 16 Elm
MASTON RALPH, West Main Hous, see page 15
NETTLETON GILBERT R, 32 Castle, see page 12
WHALEN & KASTNER, 343-345 Main, see page 11

Monterey

Tryon A Wallace, Main

New Marlboro

STANTON ELDRED A, Mill River, see page 12
WHITNEY A F & SON, Hartsville, see page 488

Sheffield

MILLER ALBERT R, Main A F, see page 491
MACY RALPH D, Main, see page 491
Woodford Edgar L, Main A F

Stockbridge

Dooley Martin, Main, Glendale
PARSONS HENRY B, Pine, see page 492
RED LION GARAGE, Main, see page 492
STOCKBRIDGE GARAGE, Elm, see page 492
WHITACRE FRANK D, r Main, see page 492

West Stockbridge

TROY GARRETT F, Albany, see page 494

†Automobile Supplies and Tires

(See also Filling Stations)

Canaan

CANAAN FIREPROOF GARAGE, rear Canfield block, see page 480
CENTRAL GARAGE, Railroad see page 479
EAST CANAAN GARAGE, Rose Hill E C, see page 480
SCHUMANN KURT W, E Main, see page 477

Great Barrington

BERKSHIRE GARAGE (G R Nettleton), 32 Castle, see page 12
BERKSHIRE STORAGE BATTERY CO, r 266 Main, see page 13
CHAMBERLAIN MOTOR CO, 268 Main, see page 13
DECKER'S AUTO REPAIR & MACHINE SHOP, 37 Church, see page 14
FINKLE H M & CO, 282 Main, see page 53
HARPER GARAGE CO, 325 Main, see page 11
HOUSATONIC GARAGE, Front Hous, see page 15
REMINGTON AUTO SUPPLY STATION (F A Remington), 1 Stockbrdige rd, see front cover
WHALEN & KASTNER, 343-345 Main, see page 11
ZABATO GENO (Housatonic Garage), High Hous, see page 15

Monterey

ASHWORTH EDWARD C, Gt Barr rd, see page 490
WASKOW GEORGE, Gt Barr rd, see page 490

New Marlboro

KIMBERLEY STORE CO, Main, Mill River, see page 489
STANTON ELDRED A, Mill River, see page 12
WHITNEY A F & SON, Main Hartsville, see page 488

Sheffield

MACY RALPH D, Main, see page 491
MILLER ALBERT R, Main, A F, see page 491

Stockbridge

PARSONS HENRY B, Pine, see page 492
RED LION GARAGE, Main, see page 492
STOCKBRIDGE GARAGE Elm, see page 492
WHITACRE FRANK D, r Main, see page 492

West Stockbridge

TROY GARRETT F, Albany, see page 494

Automobile Top Dressing Manufacturers

Great Barrington

DUCKTITE CO THE, 314 Main, see page 44

†Automobile Trucks (International)

STANTON EDWIN M, Mill River, see page 488

†Awnings

Great Barrington

HUNT E P & CO INC, 293-299 Main, see back bone and head lines
SCHAEFER JUSTUS J, 331 Main, see foot lines

Bakers

Canaan

Canaan Bakery (Louis Consolini), E Main

Great Barrington

GILL & CRONIN, 327 Main, see page 32
STEWART JOHN, 37 Railroad, see page 17

Bands and Orchestras

Canaan

Canaan Citizens' Band

Great Barrington

American Band, Main, Housatonic
Mahaiwe Orchestra, Gt Barrington

Banks

Canaan

CANAAN NATIONAL BANK, Main see page 4
CANAAN SAVINGS BANK, Railroad, see page 5

Great Barrington

GREAT BARRINGTON SAVINGS BANK, 264 Main, see page 3
HOUSATONIC CO-OPERATIVE BANK, Depot (Hous), see page 8
NATIONAL MAHAIWE BANK, 322 Main, see page 2

Stockbridge

HOUSATONIC NATIONAL BANK, Main, see page 4

Barrel Mnfrs.

Canaan

International Cooperage Co Inc, Daisy Hill rd

Barrel Staves

Canaan

Sandford & Son, Clayton rd rfd 1

Battery Dealers and Repairers

Canaan

EAST CANAAN GARAGE (battery charging), Rose Hill E C, see page 480
KNIGHT A FLOYD, Railroad, see page 480

Egremont

CHASE CHAUNCEY E, Main, So Egremont, see page 487

Great Barrington

BERKSHIRE STORAGE BATTERY Co (and storage) ,rear 266 Main, see page 13
DECKER CLARENCE H, 37 Church, see page 14
HAYDEN DEWEY D, Depot Hous, see page 37

New Marlboro

WHITNEY A F & SON, Main Hartsville, see page 488

Beauty Parlors

Great Barrington

BRIQUELER MARCELINE MISS, 321 Main rm 16, see page 18
COBURN'S BEAUTY PARLOR, 17 Bridge, see page 18
Gibbons Rosalie Miss, 201 Main
GORMAN KATHERINE MISS, 314 Main rm 4, see page 18

Bed Quilt Mnfrs.

Great Barrington

MONUMENT MILLS, Main, Hous, see page 43

Bicycle Dealers and Repairers

Great Barrington

FINKLE H M & CO, 282 Main, see page 53

Stockbridge

Morrissey Dennis, Pine, corner Shamrock

Billiards

See Pool and Billiards)

Blacksmiths and Horseshoers

Alford

Kline, Frank, rfd 1, Gt Barrington

Canaan

England Charles W, Norfolk rd, E C
Sweeney Edward F, Upper rd, E C
Trieschmann George H, rear Main

Great Barrington

Broderick Joseph P, 24 Bridge
Broderick William, 35 Bridge
Dimon John W, 52 Mechanic
Larkin Patrick T, r 16 Elm
O'Sullivan William, Meadow Hous

New Marlboro

Bentley Wallace A, Clayton
WHITNEY, A F & SON, Main, Hartsville, see page 488

Sheffield

O'Connell William D, Burtch
Simmons Harmon V, East Main A F

Stockbridge

Boyd Archie T, Averic Int
Carter George C, p o So Lee
Coakley James, Pine
Dooley Thomas F, Glendale
Wolfe Charles E, E Main

West Stockbridge

Cole William, Mechanic

Bleaching and Finishing (Quilts and Towels)

Great Barrington

Great Barrington Manufacturing Co, 100 Bridge

†Blinds and Doors (Mnfrs)

Canaan

LINDELL C A & SONS, High, see page 484

Board and Lodging Houses

(See also Hotels)

Alford

Germann Martha B Mrs, rfd 1 Gt B

Canaan

Girls' Friendly Holiday Vacation House, Lower Corner rd (smr)
Ivory Annie Mrs, Rose Hill, E C
Keystone Inn The (Lowrey & Walther), Granite ave
MAPLES THE (Kurt W Schumann) E Main, see page 477
WANGUM INN THE (Mrs Gertrude Barratt), E Main, see page 477

Egremont

CHASE CHAUNCEY E, Main, South Egremont, see page 487
Dawson Lila L Miss (Twin Pines), South Egremont
Gerow Edith M Mrs, rfd 1 Gt B
Harrington Adelaide R Mrs, South Egremont
Millard Bessie Miss No Egt
Peck George A, *South Egremont
Siter William, No Egt

Great Barrington

BERKSHIRE LODGE (Miss O B Lagoy), 220 Stockbridge rd, see blue adv section
Blackwell Frederick G, 28 Castle
Curtis Mrs E I & Miss M L, 518 Main
Damms Egbert V, Stockbridge rd, rfd 1 Hous
ELM SHADE (Mrs C S Paul), 31 Dresser ave, see blue adv section
ELMHURST Stockbridge rd, see page 475
FORD HARRY M (The Maplehurst), State rd, see blue adv section
Hayes Margaret E Mrs, 11 Pope
LADD SARA K MRS (By-the-Cove Inn) (tourists), 109 Stockbridge rd see blue adv section
TINKER LOUIS J (lodgings), 195 Main, see page 14
Willoughby Edward (Sunset Inn), 19 and 28 Rosseter
Wilson Edward (Locustwood Inn), 50 Silver

WOODBINE COTTAGE (Mrs E C E C Graves), State rd see blue adv section
YE BARRINGTON TAVERN (Miss Katherine McNamee) 400 Main, see page 475

Monterey

Bills Harriet Mrs, Main
Clapp Aurinda Mrs *(The Pines) Uptown rd
Gould Agnes Mrs, p o G B
Smith Herbert B (Maple Rise) p o Monterey
Woods Henry *(Prospect Hill Farm), So Lee rd

Mount Washington

Spurr Alfred I (Pennyroyal Arms), *Mt Washington p o Copake Falls N Y
Weaver Percy W (Hotel Alandar), *Alandar p o Copake Falls N Y

New Marlboro

Sheldon Jennie L Miss, River rd p o Hartsville
Zinglemann Hedwig Miss, Hartsville rd, p o Harts

Sheffield

ELM COURT INN (Mrs Annie A Smith) Elm ct see page 477
Field Nettie E Mrs, So Main
Lorraine Carrie Mrs (Orchard Shade), *So Main
Matthews The Misses, *So Main
O'Connell Gertrude M Mrs (Elm Terrace), So Main

Stockbridge

Allen Mamie B Mrs, Park (smr)
Laird Edwin G (Oak Lawn House), East
Ostrander Abram L, (The Maples), Goodrich
Park Inn (Mrs E Malumphy) Park
Pixley Mary A Mrs, South
Purinton Elmer E, Main
Tracy Katherine M Mrs, Main

Boarding Schools

Great Barrington

Barrington School for Girls, 357 Main
SEDGWICK SCHOOL, E J VanLennep principal, 578 Main, see page 52

Monterey

DR. ALTARAZ' SCHOOL FOR BOYS, Gt Barr rd p o Gt B, see page 52

Sheffield

BERKSHIRE SCHOOL INC, Seaver B Buck headmaster, Under Mt rd, see page 52

†Boats To Let

New Marlboro

(LAKE BUEL)

GIBSON GEORGE F, Lake Buel, see page 475

Books and Stationery

Canaan

SERVICE PHARMACY THE, Main, see page 482

Great Barrington

CONTE NICHOLAS H, 7 Railroad, see page 53
HUNT E P & CO INC, 293-299 Main, see back bone and head lines

Stockbridge

BENJAMIN EUGENE A, Main, see page 493

West Stockbridge

TROY MICHAEL E, Main, see page 494

Boot and Shoe Dealers

(See also General Mdse. Stores)

Canaan

PARSONS G L & SON, Main, see page 481
Wright & Roger, Canfield blk, Main

Great Barrington

ADAMS & KETCHEN, 315 Main, see front cover
BOSSIDY BART D, 283 Main, see front edge stamp
Economy Store The, 9 Railroad
Gans Co The, 40 Railroad
Heffernan William H, Cent blk, H
HUNT E P & Co INC, 293-299 Main see back bone and head lines
Shook & Kellogg, 296 Main
Tyler Edmund C, 304 Main

Monterey

LANGDON STORE CO, Main, see page 489

New Marlboro
TURNER D S, Southfield, see page 490

Sheffield
BUCKINGHAM W W & SONS, Main, see page 491

Stockbridge
Grande Frank, Elm

Boot and Shoe Makers and Repairers

Canaan
Perantoni Massino, Railroad

Great Barrington
Cora John B, East Main, Hous
Cosentino Joseph, 21 Railroad
Lapira Nicholas, 2 Railroad
OTTOMANIELLO VITO, 3 Bridge see page 53
Scalici Antonio, 185 Main
Storti Louis, Front, Hous

Sheffield
Moore William T, E Main

Stockbridge
Moxon, Arthur, Goodrich

West Stockbridge
Dellea Anthony T Railroad
Zanconato Felice, Main

Boot and Shoe Polishers

Great Barrington
Battles William, e Main and Railroad

Bottles (Unbreakable)

Great Barrington
STANLEY INSULATING CO, 51 Church, see page 42

Bowling Alleys

Canaan
Casino Bowling Alleys, Railroad

Boxes and Box Shooks

Stockbridge
HOPKINS DWIGHT D, off Main, Lee rd, see red insert

†Boys' Preparatory Schools

Great Barrington
SEDGWICK SCHOOL, 578 Main, see page 52

Sheffield
BERKSHIRE SCHOOL INC, Under Mt rd, see page 52

†Brick and Tile

Great Barrington
BARRINGTON LUMBER & SUPPLY CO, 20 East, see red insert
THOMAS & PALMER, head of Rosseter see page 40

‡Buick Agency

Great Barrington
CHAMBERLAIN MOTOR CO, 268 Main, see page 13

†Builders' Finish

Canaan
CANAAN LUMBER & COAL CO, Railroad, see page 484

Great Barrington
BARRINGTON LUMBER & SUPPLY CO, 20 East, see red insert
TACONIC LUMBER CO, 74 Railroad, see page 42
THOMAS & PALMER, head Rosseter, see page 40

†Builders' Hardware

Canaan
FULLER HARDWARE CO, Railroad, see page 483

Great Barrington
PLATT & GOSLEE, 15 Bridge, see back cover
TURNER F H & CO, 289 Main, see head lines

Building Supplies

Great Barrington
BARRINGTON LUMBER & SUPPLY CO, 20 East, see red insert

Burial Vaults

Great Barrington
BERKSHIRE NORWALK VAULT CO, 426 Main, see page 58

Bus Service

Great Barrington
TINKER BUS CO, 197 Main, see page 14

Butchers

(See Provisions)

†Butterick Patterns

Great Barrington
FASSETT ALFRED S, 277-279 Main, see page 25

Camera and Photo Supplies

Canaan
SERVICE PHARMACY THE, Main, see page 482

Great Barrington
HARPER JOHN T, 311 Main, see page 25

Monterey
TRYON B E & D A, Main, see page 489

Stockbridge
BENJAMIN EUGENE A, Main, see page 493

West Stockbridge
TROY MICHAEL E, Main, see page 494

Camps, Etc.

Great Barrington
Squaw Peak Inn (E V Damms), Stockbridge rd rfd 2

Monterey
Camp Monterey (for boys), Lake Garfield
Camp Owaissa (for girls) Lake Garfield
Camp Simpson (for boys and girls), West rd
Ives Nathaniel H Dr (summer girls' camp), Lake Garfield

Mt. Washington
Northrop Memorial Camp (summer) (Miss E O Long supt), p o Copage Falls N Y

West Stockbridge
Crane Lake Camp (Aaron Tomberg), Albany rd

†Carafes (Unbreakable)

Great Barrington
STANLEY INSULATING CO, 51 Church, see page 42

†Carbon Burning

Canaan
CANAAN FIRE PROOF GARAGE, off Main, rear Canfield blk, see page 480

Carpenters and Builders

Canaan
Adams Lester H, E Main
Andrus Charles W, E Main
Borg Goran, Church
Cudney John P, Foote ave
Fitch Gilbert C, E Main
MILLER & ADOTTE, Main, see page 481
Wilms Ernest, Lower rd EC

Egremont
Frayer Charles H, North
Grahn Oscar, Main, So Egt
Hunter David A, South
Proper John F, No Egremont

Great Barrington
AMBACH GEORGE A, 9 Church, see page 10
Barrington Building Co, 87 Railroad
Gibbins Philip F, 47 Grove
GRAVES & HEMMES, 105-121 Main, See page 20
HICKEY DANIEL J, 21 Humphrey, see page 19
Kane William J, 13 East
LEE CHARLES H, 76 Grove, see page 19
Murray John J, Lake ave
Shaw Forrest L, Green River rd
Shultis Harry B, 202 State rd
SPATH FREDERICK P, 115 Hollenbeck ave, see page 49
Springstube Frederick, Kirk Hous
Van Alstyne Roy J, Main, Housatonic

Monterey
Kinne Clarence C, p o Mont
Smith & Fargo, p o Monterey

Mount Washington
Hunt William A, p o Copake Falls N Y

New Marlboro
Brennan Patrick A, Main, Mill River
Kane William, p o Mill River
Pixley William E, p o Mill River
WHITNEY EDWARD D, Main Hartsville, See page 437
Whitney Marcus H, Main Hartsville

Sheffield

Barnum Allen L, Brush Hill rd, rfd 2
Bassett Anson J, Maple ave
Pease Edwin E, Main
Shook Charles F, Salisbury rd
Skinner John L, East Sheffield rd
Weidmer Conrad, So Main
Williams Frank D, Sheffield Pl rd, rfd 2

Stockbridge

Champion Joseph P, Christian Hill
Cooper Edward, Glendale
Hawkins William D, Main, Glendale
Healey William M, Park
Hinton William, Pine
Lawless William F, East Main
Malumphy Maurice, Park
McCarthy Charles H, So Lee rd
Patterson Walter E, Park
Quigley John P, E Main
White Fred S, Goodrich

West Stockbridge

Rouelle Raymond A, Main

Carpet Cleaning

Great Barrington

Seeley Frederick T, r 12 Cottage

Carpets and Rugs

Canaan

PARSONS G L & SON, Main, see page 481

Great Barrington

FASSETT ALFRED S, 277-279 Main, see page 25
HUNT E P & CO INC, 293-295 Main, see back bone and head ilnes
MALONEY JOSEPH H, 34-38 Railroad see front cover
SNYDER WILLIAM H, Main, H, see page 25
Sparks Courtland G, 312 Main

†Carriage Dealers and Repositories

Great Barrington

TURNER F H & CO, 287-289 Main, see head lines

Carriage Makers and Repairers

(See also Blacksmiths)

New Marlboro

WHITNEY A F & SON, Main Hartsville, see page 488

Sheffield

Sacket William F, Clayton rd, A F

Carriage Painters

Sheffield

Sackett William F, Clayton rd, A F

Stockbridge

Stockbridge Painting Co, Pine

Caterers

Great Barrington

GILL & CRONIN (baking) 327 Main, see page 32

Cattle Breeders and Dealers

Canaan

Marschat Stanley Rood, rfd 1

Great Barrington

Colin Samuel, 76 State rd

New Marlboro

Kaplan Leo, Lake Buel rd, rfd 2 Gt Bar

†Cement, Brick and Masons' Supplies

Canaan

CANAAN LUMBER & COAL CO, Railroad, see page 484
FULLER HARDWARE CO, Railroad, see page 483

Great Barrington

PLATT & GOSLEE, 15 Bridge, see back cover
THOMAS & PALMER, head of Rosseter, see page 40
TURNER F H & CO, 289 Main, see head lines

Cement Burial Vaults

Great Barrington

BERKSHIRE NORWALK VAULT CO, 426 Main, see head lines

Chamber of Commerce

Great Barrington

Great Barrington Chamber of Commerce, 314 Main, see page 23

Charcoal Burners

Alford

Morandi John, rfd 1, Gt B

Chrysler and Plymouth Cars

Great Barrington

BARKLEY HOWARD F, 32 Castle, see page 12

Cider Mill

Alford

Wilson George, rfd 1 S L

Cigars and Tobacco

Canaan

DEMPSEY FREEMAN, Railroad, see page 482
SERVICE PHARMACY, Main, see page 482

Egremont

O'NEIL JOHN C, Main So Egt, see page 487

Great Barrington

Farrell Henry M, E Main, Hous
FELTON J C & SON, 224 State rd, see page 33
FINKLE H M & CO, 282 Main, see page 53
GILL & CRONIN, 327 Main, see page 32
HARPER JOHN T, 311 Main, see page 25
Wilkinson Philip A, 318 Main

Monterey

ASHWORTH EDWARD C, Gt Barr rd, see page 490
LANGDON STORE CO, Main, see page 489
WASKOW GEORGE, Gt Barr rd, see page 490

New Marlboro

KIMBERLEY STORE CO, Main Mill River, see page 489
TURNER D S, p o Southfield, see page 490

Sheffield

BUCKINGHAM W W & SONS, Main, see page 491

Stockbridge

BENJAMIN EUGENE A, Main, see page 493

West Stockbridge

TROY MICHAEL E, Main, see page 494

Civil Engineers

Canaan

Burghardt Wallace W, Church

Great Barrington

Ackerman Arthur P, Stockbridge rd, rfd 2
Curtiss Joseph W, 15 Benton ave

Cleansers

Great Barrington

BRINSON CLEANING CO, 181 Main, see page 22
DE LUXE CLEANERS & DYERS, 303 Main, see head lines
SHALETT & SHEA, 314 Main, rm 15, see margins

Clergymen

Alford

Morse Glenville C (M E) rfd 1 Gt B

Canaan

Davis Robert H (Pilgrim Cong) Granite ave
Griffin Arthur M (Epis), Granite ave
Hudson William A (M E) Granite ave
Mesner Charles (East Can Cong) Main E C
O'Reilly Patrick J (R C) E Main

Egremont

Bryant Charles M (Cong) So Egremont
Cronmiller Bruce rfd 1 G B s r
McHale Henry S (Bapt) No Egremont

Great Barrington

Alexrod Jacob (Jewish) 23 North
Blakeney Daniel N F (M E) 198 Main
Chase C Thurston (Cong) 239 Main
Curran Hugh M (curate R C) 16 Russell
Kempienski Edmond M (All Saints) Cottage Hous
McKeon Joseph T (R C) High Hous
Murphy Martin (R C) 16 Russell
Tower Edward C M (Epis) 342 Main
Wahl Edward G (M E) Main Hous
Wordsworth Watson (Cong) Main, Hous

Monterey

Abercrombie Ralph H (Cong) Man

New Marlboro

Edwards Ralph B (Cong) Southfield and Mill River h Main p o Southfield

Sheffield

Carey M Charles (R C)) Maple ave
Thurlow Edward K (Epis) Main
Williams Ivor S (Cong) So Main

Stockbridge

Bailey James, Glendale and Interlaken rd
Fisher C Williams (Cong) Main
Lane Edmond R jr (St Paul's Epis) Main
Merrill George G (retired) Lee East rd-Yale Hill
O'Connor Patrick T, Elm

West Stockbridge

Sullivan Jeremiah F (R C) Albany rd
Wattie Charles (Cong) West Center rd

Clothing and Mens' Furnishings

(See also General Mdse Stores)

Canaan

BIANCHI JOHN A, Main, see front cover
Wellner Nathan, Railroad

Great Barrington

ADAMS & KETCHEN, 315 Main, see front cover
BOSSIDY BART D, 283 Main, see front edge stamp
Gans Co The, 40 Railroad
Gibbs Charles M, 316 Main
HUTTON & HEIGHT INC, 276 Main see head lines
Kane Patrick J, Depot, Hous

Coal and Wood

Canaan

CANAAN LUMBER & COAL CO, Railroad, see page 484
Ives & Peirce, rear Main

Great Barrington

GREAT BARRINGTON COAL CO, Rosseter, see front cover
HULL JOHN B & SON, 134 and 321 Main, see foot lines
Malumphy Edward J, Front, Hous
SNYDER W H, Main, Hous, see page 24

Sheffield

Tyrrell Joseph P, near depot

Stockbridge

STOCKBRIDGE COAL & GRAIN CO, Elm, see page 493

Coats and Suits

Canaan

PARSONS G L & SON, Main, see page 481

Great Barrington

CLARK'S GOWN SHOP, 321 Main, see page 60
FASSETT ALFRED S, 277-279 Main, see back bone and head lines
HUNT E P & CO INC, 293-299 Main, see head lines and backbone
KEENEY SHOP, 305 Main, see page 60

†Commercial Photography

Great Barrington

WELLS SYSTEM THE, 9 Francis ave, see page 46

†Concrete Construction

Canaan

MILLER & ADOTTE, Main, see page 481

Great Barrington

HICKEY DANIEL J, 21 Humphrey, see page 19
LEE CHARLES H, 76 Grove, see page 19
VIGEZZI FRANK, VanDeusen rd, see page 20

Confectionery

(See also Fruit ad Confectionery)

Canaan

DEMPSEY FREEMAN, Main, see page 482
NICHOLAS LOUIS P (Palace of Sweets) Railroad, see page 481
SERVICE PHARMACY THE, Main, see page 482

Egremont

O'NEIL JOHN C, Main, So Egt, see page 487
Willcox W M, So Egt

Great Barrington

HARPER JOHN T, 311 Main, see page 25

Monterey

LANGDON STORE CO, Main, see page 489

New Marlboro

TURNER D S, Southfield, see page 490

Sheffield

BUCKINGHAM W W & SONS, Main, see page 491

Stockbridge

BENJAMIN EUGENE A, Main, see page 493

West Stockbridge

TROY MICHAEL E, Main, see page 494

†Contractors

Canaan

MILLER & ADOTTE, Main, see page 481

Great Barrington

DUNN FRANCIS H, 16 Elm ct, see page 21
ELECTRIC CONSTRUCTION & ENGINEERING CO, (elect), 1 Bridge, see front cover
GRAVES & HEMMES, 105-121 Main, see page 20
HAMMER PLUMBING CO, 41 Railroad, see page 49
HICKEY DANIEL J, 21 Humphrey, see page 19
LEE CHARLES H, 76 Grove, see page 19
SHEA DANIEL F, (elect), 4 Avery pl, see page 26
VIGEZZI FRANK (mason) VanDeusen rd see page 20

New Marlboro

WHITNEY EDWARD D, Main, Harts, see page 488

Cooperage Companies

Canaan

International Cooperage Co Inc, Pitcher dist, rfd 2

Co-operative Bank

Great Barrington

HOUSATONIC CO-OPERATIVE BANK, Depot Hous, see page 8

†Cordwood

Great Barrington

DAVIS WARREN H, 11 Rosseter, see page 40

Cotton and Rayon Goods Mnfrs.

Great Barrington

MONUMENT MILLS, Main, Housatonic, see page 43

Cotton Spinners

Great Barrington

MONUMENT MILLS, Main, Housatonic, see page 43

Cotton Warp Mnfrs

Great Barrington

MONUMENT MILLS, Main, Housatonic, see page 43

Creameries

(See also Milk Shipping Stations)

Canaan

King Deville E, E C

Crockery, China and Glassware

(See also General Mdse Stores)

Canaan

COLLIN FRED R, Main, see page 483
PARSONS G L & SON, Main, see page 481

Great Barrington

HUNT E P & CO INC, 293-299 Main, see back bone and lines
SNYDER WM H, Main Hous, see page 25

Crushed Marble

Sheffield

SMITH DONALD U, Main, A F, see page 42

†Custom Launderies

Great Barrington

INDIVIDUAL LAUNDRY, 56 River, see page 38
KELSEY'S STEAM LAUNDRY, 123-125 Main, see page 38

†Cut Flowers

Great Barrington

BARRINGTON FLOWER SHOP, 173 Main, see front cover
DOLBY EDWARD B, 27 Humphrey, see page 28

†Cut-glass, Etc.

Great Barrington

CHITTENDEN GEO F, 294 Main, see head lines
VAN VORST E B, 317 Main, see page 37

Dance Halls

Canaan

Canaan Amusement Co Inc, (Casino Dance Hall), Main

Stockbridge

Astore Henry J, West Stockbridge rd

†Decorators

Great Barrington

VISCARDI FREDERICK F, 168 Main, see page 46

Dentists

Canaan

Godburn John L, Canfield blk

Great Barrington

BALDWIN HOWARD W D M D, 321 Main, office hours 9 a.m to 5 p.m. tel 789
Davis Joseph P G, 310 Main
Hassett John E, 321 Main
Hill William D, 314 Main
MORAN AUGUSTINE J, 304A Main, office hours 9 a m to 6 p m evenings by appt, Tel 645-W and 645-R

Stockbridge

Mackey William J, Benjamin blk, Main

Department Stores

Great Barrington

FASSETT ALFRED S, 277-279 Main, see page 25
HUNT E P & CO INC, 293-299 Main, see back bone and head lines
SNYDER WILLIAM H, Main, Hous, see page 25

†Developing and Printing

Great Barrington

WELLS LEO H, 9 Francis ave, see page 46

†Diamonds

Canaan

COLLIN F R, Main, see page 483

Great Barrington

CHITTENDEN GEORGE F, 294 Main, see head lines
HAYDEN DEWEY D, Depot Hous, see page 37
VAN VORST E B, 317 Main, see page 37

Directory Publishers

Great Barrington

CROWLEY & LUNT, see advs.

†Doors, Sash and Blinds

Canaan

CANAAN LUMBER & COAL CO Railroad, see page 484
LINDELL C A & SONS, (mnfrs), High, see page 484

Great Barrington

BARRINGTON LUMBER & SUPPLY CO, 20 East, see insert
TACONIC LUMBER CO, Railroad, see page 42
THOMAS & PALMER INC, Rosseter, see page 40

†Drain and Sewer Pipe

Canaan

CANAAN LUMBER & COAL CO, Railroad, see page 484

Great Barrington

THOMAS & PALMER INC, Rosseter, see page 40

†Draperies and Lace Curtains

Great Barrington

FASSETT ALFRED S, 277-279 Main, see page 25
HUNT E P & CO INC, 293-299 Main, see back bone and head lines

Dress Goods

Great Barrington

FINN'S FABRIC SHOP, 314 Main, rm 24, see page 25

Dressmakers

Canaan

Beebe Mildred F Miss, West Main
Greene Edith Miss, Railroad

Egremont

Millard Susie M Miss, Main, No Egt
Whitcomb Lydia Miss, Main, No Egt

Great Barrington

Barnes Fannie C Miss, Hart, Hous
Bradford Grace A, Miss, 293 Main
Brennan Maria Miss, Kirk, Hous
Broderick Mary Miss, 324 Main
Conneally Annie T Mrs, 292 Main
Gibbons Sarah C, Miss, 295 Main
Gorham Elizabeth T Mrs, 45 Dresser ave
Hall J Elizabeth Mrs, Long Pond rd, rfd Hous
Hughes Katherine A Miss, 2 Parley
Kearin Margaret Miss, 29 Cottage
Kearin Mary Miss, 29 Cottage
O'Brien Hannah L Miss, Prospect Housatonic
Rajonsky, Lena L Mrs, 10 North
Shalley, Mary Miss, L Pond rd, rfd 1, Housatonic
Tobey, Charlotte I Miss, 83 Castle
Tuller Isabel J Miss, 3 Crosby

Sheffield

Davis Alice M Miss, Main

Stockbridge

Flynn Elizabeth Miss, Shamrock
Hallenback Harriet C Miss, Park
Hofmeyer Caroline M Miss, Church
Murphy Margaret A Miss, E Main

West Stockbridge

Ray Anna Miss, Main

†Druggists

Canaan

(See also Apothecaries)
DEMPSEY FREEMAN, Main, see page 482
SERVICE PHARMACY THE, Main, see page 482

Great Barrington

HARPER JOHN T, 311 Main, see page 25

Stockbridge

BENJAMIN EUGENE A, Main, see page 443

West Stockbridge

TROY MICHAEL E, Main, see page 494

Dry and Fancy Goods

(See also General Mdse Stores)

Canaan

Chamberlain Dry Goods Co, Main
PARSONS G L & SON, Main, see page 481

Great Barrington

Bak Thomas, Park, Housatonic
Economy Store The, 9 Railroad
FASSETT ALFRED S, 277-279 Main see page 25
FINN'S FABRIC SHOP, 314 Main, rm 24, see page 24
HUNT E P & CO INC, 293-299 Main, see back bone and head lines
Kane Patrick J (Kane's Cash Store) Depot, Hous
SNYDER WILLIAM H, Main, Housatonic, see page 24
Tyler Edmund C, 304 Main

Monterey

LANGDON STORE CO, Main, see page 489

New Marlboro

TURNER DUDLEY S, Main South field, see page 490

Sheffield

BUCKINGHAM W W & SONS, Main, see page 491

Stockbridge

BRAMAN, JASON C, Main, see page 493

Dyers

Great Barrington

DE LUXE CLEANERS & DYERS, 303 Main, see head lines
SHALETT & SHEA, 314 Main, see head lines

†Electrical Appliances

Canaan

CONNECTICUT POWER CO, Main, see page 482

Great Barrington

ELECTRIC CONSTRUCTION & ENGINEERING CO, 1 Bridge, see front cover

SHEA DANIEL F, Avery pl, see page 26

SOUTHERN BERKSHIRE POWER & ELECTRIC CO, 10 Castle, see page 26

Electric Light and Power

Canaan

CONNECTICUT POWER CO, Main, power station Housatonic river, see page 482

Great Barrington

SOUTHERN BERKSHIRE POWER & ELECTRIC CO, 10 Castle, see page 26

Stockbridge

SOUTHERN BERKSHIRE POWER & ELECTRIC CO, Elm, see page 26

Electricians

(Wiring and Installation)

Canaan

HARMON GEORGE A, Railroad, see page 486

Kane James A E, Main

Great Barrington

ELECTRIC CONSTRUCTION & ENGINEERING CO, 1 Bridge, see front cover

O'Brien Sylvester J, 314 Main, rm 25

Parrish & Viola, 24 Silver

SHEA DANIEL F, Avery pl, see page 26

Stockbridge

Rogers Electric Co, Elm

†Embalmers

Great Barrington

MALONEY JOSEPH H, 34-38 Railroad, see front cover

STEVENS HENRY A, 426 Main, see head lines

Embroidery

Great Barrington

Moissonnier Mary Mrs, Main, Hous

Stockbridge

BRAMAN JASON C, Main, see page 493

Engineers (Electrical)

Great Barrington

ELECTRIC CONSTRUCTION & ENGINEERING CO, 1 Bridge, see front cover

†Engineers (Sanitary)

Great Barrington

HAMMER PLUMBING CO, 41 Railroad, see page 49

†Engraving (Steel)

Canaan

CANAAN PRINTING CO, Railroad, see page 486

Great Barrington

BERKSHIRE COURIER, 272 Main, see page 45

HAGEN PETER B, 12 Castle, see page 48

Excavating

Great Barrington

DUNN FRANCIS H, 16 Elm ct, see page 21

Stockbridge

Menaguale Stephen, Goodrich

†Exide Battery Service

Canaan

KNIGHT A FLOYD, Railroad, see page 480

Expresses

(See also Teaming and Trucking)

Canaan

American Railway Express Co, RR sta C and RR sta E C

HARTFORD NORFOLK CANAAN & LAKEVILLE EXPRESS (John W Morris), E Main at R R sta, see page 486

Egremont

DEMPSEY MATTHEW J, Main, So Egt, see page 15

Great Barrington

American Railway Express Co, RR sta Castle, also RR st H and RR sta VD

BERKSHIRE-NEW YORK MOTOR DISPATCH, 109 Stockbridge rd, see page 55

Connors Michael W, 43 Castle

Hayes Timothy, 11 Pope

JOHNSON BERT F, State rd, see page 27

KELLY JAMES, 158 Main, see page 54

PITTSFIELD & GT. BARRINGTON EXPRESS, 299 Main, and at 162 Newell st Pittsfield, see page 28

Sheffield

American Railway Express Co, RR sta Sheffield and RR sta A. F.

Stockbridge

American Railway Express Co, RR station

Extracts, Etc.

West Stockbridge

Baldwin Charles H (mnfr) Maple SL

†Family Washing

Great Barrington

INDIVIDUAL LAUNDRY, 56 River see page 38

KELSEY'S STEAM LAUNDRY, 123-125 Main, see page 38

Fancy Goods

Great Barrington

Women's Exchange, 3 Church (smr)

Farm Machinery

Great Barrington

PLATT & GOSLEE, 15 Bridge, see back cover

New Marlboro

STANTON EDWIN, Mill River, see page 488

†Ferrostat Vacuum Bottles

Great Barrington

STANLEY INSULATING CO, 51 Church, see page 42

†Fertilizers

(See also General Mdse Stores)

Canaan

FULLER HARDWARE CO, Railroad, see page 483

Great Barrington

PLATT & GOSLEE, 15 Bridge, see back cover

TURNER F H & CO, 289 Main, see head lines

Filling Stations

(See also Auto Supplies)

Canaan

Black Robert McF, Ashley Falls rd

Dodd Martin D, Main

Leffingwell Susan M Miss, Ashley Falls rd

Great Barrington

Connors Bros, State rd

Doty Seward, Stockbridge rd

FELTON J C & SON, 224 State rd, see page 33

Modolo John P and Louis, 475 Main

Pomerantz Aaron, 25 State rd

Monterey

ASHWORTH EDWARD C, Main, see page 490

WASKOW GEORGE, Pixley Corner, see page 490

Sheffield

Roraback G M & P, River rd

Stockbridge

Markham Helena A Mrs, Church

Fish Dealers

Canaan

BOSCARDIN ANTONIO, Railroad, see page 483

Great Barrington

GARFIELD, W D, 13 Railroad, see page 33

Stockbridge

Rathbun Walter E, Elm

Fish Hatchery

New Marlboro

U S Bureau of Fisheries, p o Hartsville

Fishing Tackle

(See Sporting Goods)

Fitting Schools for Boys

Great Barrington

SEDGWICK SCHOOL, 578 Main, see page 52

Sheffield

BERKSHIRE SCHOOL INC, Seaver B Buck, headmaster, Under Mt rd, see page 52

Five and Ten Cent Stores

Great Barrington

Woolworth F W & Co, 306-308 Main

Florists

Great Barrington

BARRINGTON FLOWER SHOP, 173 Main, see stamp on front cover
Dewey Margaret Miss, 51 Hollenbeck ave
DOLBY EDWARD B, 27 Humphrey, see page 28

Stockbridge

Breed George A (Glen Garden Green-House), E Main

Flour, Grain and Feed Mills

Canaan

Ives & Peirce, Railroad

Great Barrington

Adams E J & Son, 37 Rosseter and Egremont rd
Cole E A, Pleasant
STEVENS GEO A LUMBER CO, INC, 47 Railroad, see page 31

Sheffield

Dunham & Conklin, Canaan rd A F
Forbes Alexander W, Main
KIRBY JOSEPH B, Main, see page 491

Stockbridge

STOCKBRIDGE COAL & GRAIN CO, Elm, see page 493

Ford Cars and Trucks

Canaan

CANFIELD MOTOR SALES CO, Railroad, see page 479

Great Barrington

WHALEN & KASTNER, 343-345 see page 11

†Fordson Tractors

Canaan

CANFIELD MOTOR SALES CO, Railroad, see page 479

Great Barrington

WHALEN & KASTNER, 343-345 Main, see page 11

Fox Ranch

Monterey

Berkshire Silver Fox Ranch, New Marlboro rd

Fruit and Confectionery

Canaan

Debarbieri Rose Mrs, Railroad

Great Barrington

Abdalla K & Son, 66 Main
Brickman Joseph (N Y Fruit Store), 31 Railroad
Joseph Michael E, 285 Main
Milani William D, 8 Railroad
Montana Fenn, Pleasant, Hous

West Stockbridge

Battistoni Riccardo, Main

Fruits and Vegetables

Sheffield

Mansfield Albert (Orchard Shade Road Stand) Ashley Falls
Tergliofera Joseph, Canaan rd A F

West Stockbridge

Fallon Brothers, Main

†Funeral Directors

Great Barrington

MALONEY JOSEPH H, 34-38 Railroad, see front cover
STEVENS HENRY A, 426 Main, see head lines

†Funeral Home

Great Barrington

THE BIRCHES, 33 South, see front cover

Fur Buyers

Canaan

Beebe Hiram F, West Main

Great Barrington

FINKLE H M & CO, 282 Main, see page 53

Fur and Game Farm

Canaan

Eldridge A E, Main, E C

Furniture Dealers

Canaan

Marshall Sylvester B Church
PARSONS G L & SON, Main, see page 481

Great Barrington

Gans Co The, 40 Railroad
HUNT E P & CO, INC, 293-299 Main, see back bone and head lines
MALONEY JOSEPH H, 34-38 Railroad, see front cover
SCHAEFER JUSTUS J, 331 Main see foot lines
SNYDER WILLIAM H, Main, Hous, see page 24

†Furniture Movers

Canaan

MORRIS JOHN W, Railroad sta, see page 486

Great Barrington

JOHNSON BERT F, State rd, see page 27
LADD HERBERT U, 109 Stockbridge rd, see page 55
NALTY JOHN J, 115 Cottage, see page 55

Furniture Repairers

Great Barrington

Baldwin Charles O, E Main, Hous
SCHAEFER JUSTUS J, 331 Main, see foot lines
Seeley Frederick T, r 12 Cottage

Sheffield

Wynn Merle A (antique rep), Bow-wow, rfd 1

Garages

(See also Automobile Repairing)

Canaan

Brewer Bros Inc, Railroad
CANAAN FIRE-PROOF GARAGE, r Canfield blk, see page 480
CANFIELD MOTOR SALES CO, Railroad, see page 479
CENTRAL GARAGE, Railroad, see page 479
EAST CANAAN GARAGE (A J Paviol) Rose Hill E C, see page 480
Hugins Almon L, Church
Stone Edwin B, Railroad

Egremont

CHASE CHAUNCEY E, Main, So Egremont, see page 487
DEMPSEY MATTHEW J, Main, So Egremont, see page 15

Great Barrington

Arienti Guy P, 17 Church
BERKSHIRE GARAGE (Gilbert R. Nettleton, 32 Castle, see page 12
CENTRAL GARAGE, 268 Main, see page 13
HARPER GARAGE CO, 325 Main, see page 11
HOUSATONIC GARAGE (Geno Zabato), Front, Hous, see page 15
IEMOLINI'S GARAGE, 42 Railroad, see page 13
MASTON RALPH, West Main, Hous see page 15
Peters Frank, 470 Main
WHALEN & KASTNER, 343-345 Main, see page 11
Whitbeck Henry D, 12 Pleasant

Monterey

Tryon A Wallace, Main

New Marlboro

STANTON ELDRED A, Mill River, see page 12
WHITNEY A F & SON, Main, Hartsville, see page 488

Sheffield

MACY RALPH D, Main, see page 491
Joslyn Sidney, Main
MILLER ALBERT R, Main, A F, see page 491

Stockbridge

MacClintic Wliliam G, South and Park
Morrissey Dennis, Pine
PARSONS HENRY B, Pine, see page 492
RED LION GARAGE, Main, see page 492
Ruesch Paul H, East Main
STOCKBRIDGE GARAGE, Elm, see page 492
WHITACRE FRANK D, r Main, see page 492

West Stockbridge

TROY GARRETT F, Albany, see page 494

Gasoline Engines

Canaan

FULLER HARDWARE CO, Railroad, see page 483

General Merchandise Stores

(Including Groceries, Provisions, Dry Goods, Men's Furnishings, Hardware, Feed, Confectionery, Kitchen Furnishing Gools, etc.)

Canaan

PARSONS G L & SON, Main, see page 481
Stratton Bros, Main, E C
Warner Morris, Main, E Canaan

Egremont

O'NEIL JOHN C, Main, So Egremont, see page 487

Great Barrington

SNYDER WILLIAM H, Main, Hous, see page 25

Monterey

LANGDON STORE CO, Main, see page 489

New Marlboro

KIMBERLEY STORE CO, Main, Mill River, see page 489
Lindsey Clarence D, Main New Marl
Miller Frank, Clayton rfd Can
Sleep Claude, Main, Hartsville
TURNER D S, Southfield, see page 490

Sheffield

BUCKINGHAM W W & SONS, Main, see page 491
Dunham John A, Main, A F

Stockbridge

Adams P I & Son, Glendale
Schilling & Noble, Main
Trepaniar Homer O, Main, Interlaken

West Stockbridge

Battistoni Riccardo, Main

†Gift Shop

Great Barrington

VAN VORST E B, 317 Main, see page 37

Glass

Canaan

LINDELL C A & SON, High, see page 484

†Glaziers

Canaan

LINDELL C A & SON, High, see page 484

Great Barrington

VISCARDI FREDERICK F, 168 Main, see page 46

Gowns

Great Barrington

CLARK KATHERINE E MRS, 321 Main, see page 60
Griswold Carolyn Mrs, 64 Castle (smr)
HUNT E P & CO INC, 293-299 Main, see head lines and backbone
KEENEY SHOP THE, 305 Main rms 1 and 3, see page 60

Grading and Excavating

(See Teaming, Etc.)

Great Barrington

DUNN FRANCIS H, 16 Elm ct, see page 21

†Grain and Feed

(See also Flour, Grain, etc., and General Mdse Stores)

Great Barrington

SNYDER WILLIAM H, Main, Hous, see page 24
STEVENS GEO A LUMBER CO, INC, 47 Railroad, see page 31

Monterey

LANGDON STORE CO, Main, see page 489

New Marlboro

KIMBERLEY STORE CO, Main, Mill River, see page 489

Sheffield

KIRBY JOSEPH B, Main, see page 491

Stockbridge

STOCKBRIDGE COAL & GRAIN CO, Elm, see page 493

Grill and Lunch

Great Barrington

BERKHSIRE GRILL & TEA ROOM 8 Castle, see page 478
BROPHY EDWARD R, (Wayside Inn), see blue adv section

Grist Mills

(See Flour, Grain and Feed Mills)

Groceries and Flour

(See also General Mdse Stores)

Canaan

Canaan Cash Market (John Boscardin), Main
CANAAN PUBLIC MARKET, (A Boscardin), Railroad, see page 483
Dalone Ned, Main E C
Economy Grocery Co The, Railroad
Great Atl & Pac Tea Co, (The) Railroad
Miller Frank C, Clayton rd rfd 1
PARSONS G L & SON, Main, see page 481
Weaver Archie E, High

Egremont

Brusie & Chapin, No Egremont
O'NEIL JOHN C, Main, So Egremont, see page 487

Great Barrington

BETROS E & SON, 165 Main, see page 33
Bliven Louis C, 154 Main
Budz Anna Mrs, Meadow, Hous
Economy Store Inc, 26 Railroad
Eley Louis H, 185 State rd
FELTON J C & SON, 224 State rd, see page 33
Gerard A E & Co, Central blk, Hous
GILL & CRONIN, 327 Main, see page 32
Gorham & Norton, 278 Main
Grand Union Tea Co, 309 Main
Great Atlantic & Pacific Tea Co, 179 and 301 Main, also Pleasant, Housatonic
GRUBER JOHN T, 183 Main, see page 33
Housatonic Cash Market, (Trzenika & Siok), Front Hous
Lucio Morris, Park, Hous
Maslowski Joseph, Front cor Pleasant, Hous
Nelson Stephen, 33 State rd
Ptak Harry V, Pleasant, Hous
Ptak Wladyslaw, Pleasant, Hous
Staskin Morris, 126 Main
Storti Peter, Main, Hous
Sweeney Patrick F, 113 Bridge
Turner Chas G, *Lake Buel rd

Monterey

LANGDON STORE CO, Main, see page 489

New Marlboro

KIMBERLEY STORE CO, Main Mill River, see page 489
TURNER D S, Southfield, see page 490

Sheffield

BUCKINGHAM W W & SONS, Main, see page 491
Dunham John A, Main, A F
Great Atlantic & Pacific Tea Co, The, Main
Leffingwell Fred D, *Main, A F
Tallerdy Henry C, Main, A F

Stockbridge

Flynn Edward J, Elm
Great Atlantic & Pacific Tea Co, Elm

West Stockbridge

Battistoni Riccardo Main
Economy Stores, Main
Frana Frank, Main

Guns

Great Barrington

FINKLE H M & CO, 282 Main, see page 53
PLATT & GOSLEE, 15 Bridge, see back cover
TURNER F H & CO, 287 Main, see head lines

Hairdressers

Canaan

Morin Alfred jr, Main
Scutt Henry H, Cummings blk, Main

Egremont

Willcox Will M, Main, So Egremont

Great Barrington

BUTLER & BOUCHER, 321 Main, see page 35
Champagne Frank D, 5 Railroad
COBURN'S BEAUTY PARLOR, (ladies) 17 Bridge, see page 18
Gauthier Hormidas, 23 Railroad
Gibbons Rosalie Miss (ladies), 201 Main
GORMAN KATHERINE MISS, (ladies') 314 Main rm 4 see page 18
Kilcourse Lillian A Mrs, (ladies'), 10 Oak ave

King William H, Shufelt bk, H 1
MARCELINE'S BEAUTY SHOP, (Miss M Briqueler), 321 Main, rm 16, see page 18
Sauer Frederick W, Central blk, Hous
Weeks Robert S, 15 Railroad

Sheffield

Wallace James M, Main

Stockbridge

Klein Paul, Main
Wookey Mac A Miss (ladies), Pine cor Shamrock

West Stockbridge

Baldasarre Francisco S, Main

Stockbridge

Monroe Arthur C, Elm

Hardware and Cutlery

(See also General Mdse Stores)

FULLER HARDWARE CO, Railroad, see page 483

Great Barrington

PLATT & GOSLEE, 15 Bridge, see back cover
SNYDER WILLIAM H, Main, Hous, see page 25
TURNER F H & CO, 289 Main, see head lines

Monterey

ASHWORTH EDWARD C, Gt Barr. rd, see page 490
LANGDON STORE CO, Main, see page 489

New Marlboro

KIMBERLEY STORE CO, Mill River, see page 489

West Stockbridge

Baldwin Arthur W, Railroad

Harness

Great Barrington

TURNER F H & CO (mnfrs and dealers), 289 Main, see head lines

New Marlboro

STANTON EDWIN M, Mill River, see page 488

Sheffield

Fiebig Edward, Bow-wow rd, rfd 1

Stockbridge

Monroe Arthur C, Interlaken Elm

Harper Method Shampooing

Great Barrington

GORMAN KATHERINE MISS, 314 Main, rm 7, see page 18

†Hats, Caps and Gloves

Canaan

BIANCHI JOHN A, Main, see front cover

Great Barrington

ADAMS & KETCHEN, 315 Main, see front cover

Stockbridge

BRAMAN JASON C, Main, see page 493

†Hay, Grain and Straw

Great Barrington

STEVENS GEO A LUMBER CO, INC, 47 Railroad, see page 31

Sheffield

KIRBY J B, Main, see page 491

Stockbridge

STOCKBRIDGE COAL & GRAIN CO, Elm, see page 493

Health Exercise Methods

Great Barrington

COBURN'S BEAUTY PARLOR, 17 Bridge, see page 18

Hides

Great Barrington

Nager S & Son, 601 Main

Home for Convalescents

Monterey

Gould Agnes Mrs, p o Gt Barrington

Honey Manufacturers

Canaan

Pease Charles H, Dutcher Bridge rd

‡Hooked Rugs

Canaan

ROOT BROS ANTIQUE SHOP, East Main, see page 479

†Horse Clothing, Robes and Whips

Great Barrington

TURNER F H & CO, 289 Main, see head lines

†Horseshoers

New Marlboro

WHITNEY A F & SON, Main, Hartsville, see page 488

†Hot Water Bottles (Unbreakable)

Great Barrington

STANLEY INSULATING CO, 51 Church, see page 42

Hotels

*Summer season only

Canaan

CANFIELD HOTEL, Main, see page 476
KNICKERBOCKER HOTEL, High see page 476
MAPLES THE, E Main, see page 477
WANGUM INN THE, E Main, see page 477

Egremont

Elm Court Hotel, No Egremont
Mt Everett Club, *Main, South

Great Barrington

Bartoni Hotel, 52 Maple ave
BERKSHIRE INN, *362-368 Main, see blue adv section
BERKSHIRE LODGE, (Miss O B Lagoy,) 220 Stockbridge rd, see blue adv section
BY-THE-COVE INN (Mrs Sara K Ladd) 109 Stockbridge rd, see blue adv section
ELMHURST THE, R D Drummond, Stockbridge rd, see page 475
HOTEL MILLER, 286 Main, see page 35
Locustwood Inn, (Edward Wilson), 50 Silver (smr)
Oakwood The, 80 Taconic ave
Macano Inn, Park and E Main, Hous
MAPLEHURST THE, State rd, see page 474
WAYSIDE INN, Stockbridge rd, rfd 2, see blue adv section
WOODBINE COTTAGE (Mrs E C Graves) State rd, see blue adv section
YE BARRINGTON TAVERN (Miss Kathernie McNamee), 400 Main, see blue adv section

Monterey

Brook Bend Tavern, (L L Morse), Monterey

Mount Washington

Hotel Alandar, p o Copake Falls N Y

Sheffield

ELM COURT INN, Elm ct, see page 477
Elmhurst Hotel, Main

Stockbridge

Harrods Sergeant, n Casino
HEATON HALL, *Prospect Hill, see page 473
Martin The (M F Finnegan), Main
RED LION INN, *Main, see page 473

West Stockbridge

Card Lake Hotel, Main
State Line House ,State Line

†House Finish

Canaan

CANAAN LUMBER & COAL CO, Railroad, see page 434
LINDELL C A & SON (mnfrs), High see page 484

Great Barrington

BARRINGTON LUMBER & SUPPLY CO, 20 East, see red insert
HICKEY DANIEL J, 21 Humphrey, see page 19
TACONIC LUMBER CO INC, 74 Railroad, see page 42
THOMAS & PALMER INC, head of Rosseter and 62 Stockbridge rd, see page 40

New Marlboro

WHITNEY EDWARD D, Main, Hartsville, see page 488
481

Ice Dealers

Great Barrington

Rollett & Gillett, No Plain rd
Smith Lincoln H, No Egt rd, rfd 1

Stockbridge

Schneyer George, Glendale

‡Ice Cream

Canaan

NICHOLAS L P, Railroad, see page 431

Monterey

TRYON B E & D A, Main, see page 489

WASKOW GEORGE, Gt Barr rd, see page 490

Insulating Company

Great Barrington

STANLEY INSULATING CO, 51 Church, see page 42

Insurance Agents

Canaan

Morgan John P, West Main
Parsons G Willis, Main
Preston & Raynard, Main
Whittlesey & Adam, Railroad

Great Barrington

Armstrong & Durant, 287 Main
BIDWELL ORLANDO C, 292 Main, see page 39
BROTHERS FRANK J, 314 Main see page 39
Brusie William O, (life), 33 Russell
Day W Taylor, 314 Main
Deveaux Guston L (life) 292 Main, rm 16
Iemolini Louis, (life) 292 Main
Joyner H Newton, 297 Main
Killeen & Co, (life), Depot Hous
Race Clarence M, (life), 292 Main
Reed Watler R, (life), 304A Main
REMINGTON FREDERICK A, 1 Stockbridge rd, see front cover
SANFORD WALTER B, 314 Main see page 39
WHEELER & TAYLOR, 314 Main, see front cover
WRIGHT & FREIN, 321 Main, see back cover

Sheffield

Dodge Wesley, Salisbury rd
Manvel Ira E, Ashley Falls

Stockbridge

Fallon William J, Park
Flynn, Michael, 2d, Shamrock
Punderson James H, Main

West Stockbridge

Moore James S (broker), Stock rd
Tobey Frederick C, Main
TROY MICHAEL E, Main, see page 494

†Iron and Steel

Canaan

FULLER HARDWARE CO, Railroad, see page 483

Great Barrington

TURNER F H & CO, 289 Main, see head lines

†Jewelers

(See also Watchmakers and Jewelers)

Canaan

COLLIN FREDERICK R, Main, see page 483

Great Barrington

CHITTENDEN G FLOYD, 294 Main, see head lines
HAYDEN DEWEY D, Central blk, Hous, see page 37
VAN VORST E B, 317 Main, see page 37

Junk Dealers

Great Barrington

BROVERMAN ISAAC, 24 North, see page 38
Fischer Louis, 82 East

Sheffield

Fischer Louis, East rd rfd 2

Justices of the Peace

Commissions usually renewed

Canaan

Roraback J Clinton

Egremont

Dalzell Chester G Mar 23, 1934

Great Barrington

FOSTER PAUL W Aug 25, 1933
FREIN JOSEPH C Oct 27, 1932
Gillett M Adele Apr 12, 1931
Gorham Charles E Apr 28, 1929
HARPER JOHN T Feb 7, 1930
Heffernan William H Jan 13, 1933
Lennon Michael A Nov 6, 1929
MALONEY JOSEPH H Mar 10 1933
Pulver William B Feb 29, 1935
SANFORD WALTER B Jan 26, 1934

TAYLOR GEORGE L, Feb 10, 1930
WHALEN MICHAEL C Feb 29, 1931

Monterey

TRYON BERT E June 1, 1929

Mount Washington

SPURR ALFRED I

New Marlboro

Fay Henry Jan 20, 1933
WHITNEY ALBERT F Apr 20, 1934

Sheffield

Clark Henry C Mar 27, 1929
Manvel Ira E Apr 22, 1932
Smith John C May 5, 1933
WRIGHT FRANK H May 11, 1934

Stockbridge

Noble S Albert Oct 13, 1933
Noble S Albert, to issue warrants and to take bail Nov 3, 1933

West Stockbridge

Du Bois William L Apr 27, 1934
Du Bois William L J P to marry Apr 27, 1934
Moore James S Feb 26, 1931
Spear William H Feb 1, 1935
TROY MICHAEL E June 15, 1932

†Kindling Wood

Canaan

CANAAN LUMBER & COAL CO, Railroad, see page 484

Great Barrington

BARRINGTON LUMBER & SUPPLY Co, 20 East, see insert
TACONIC LUMBER CO, Railroad, see page 42

†Kitchen Furnishing Goods

Canaan

DECKER & BEEBE, Railroad, see page 485

Great Barrington

HAMMER PLUMBING CO, 41 Railroad, see page 49
HUNT E P & CO INC, 293-299 Main, see back bone and head lines
PLATT & GOSLEE, 15 Bridge, see back cover
SNYDER WILLIAM H, Main, H see page 25

Stockbridge

PARSONS HENRY B, Pine, see page 492

Ladies' Suits and Cloaks

Canaan

Chamberlain Dry Goods Co, Main
PARSON G L & SON, Main see page 481

Great Barrington

Bak Thomas, Park, Hous
CLARK'S GOWN SHOPPE, 321 Main, see page 60
FASSETT ALFRED S, 277-279 Main, see page 25
HUNT E P & CO INC, 293-299 Main, see back bone and head lines
KEENEY SHOP THE, 305 Main rms 1 and 3, see page 60

Stockbridge

BRAMAN JASON C, Main, see page 493

Laundries

Canaan

Cudney Olive C Mrs, Foote ave
Tatsapaugh Edwin F (Canaan Ideal) Lower rd

Great Barrington

HITCHCOCK MARY W MRS, (Individual Laundry), 56 River, see page 38
KELSEY'S STEAM LAUNDRY, (Wm S Kelsey) 123-125 Main, see page 38
Lee Charles, Meadow, Hous

Monterey

Stanard Perry D, Gt Barrington rd p o Monterey Stage

Stockbridge

French Ada M Miss, Church
Richards Clayton W, East

Lawn Mowers Etc.

Great Barrington

Cocker Joseph, 53 Railroad

Lawyers

Canaan

Roraback J Clinton, Main
Roraback J Henry, Granite ave
Whittlesey David C, Railroad

Great Barrington

BIDWELL ORLANDO C, 292 Main, see page 39
BROTHERS FRANK J, 314 Main, see page 39
Day W Taylor, 314 Main
JOYNER & JOYNER, 297 Main, see page 39
Noonan John T, State rd, rfd 2
SANFORD WALTER B, 314 Main, see page 39
WRIGHT FRANK H, 313 Main, see page 38

Stockbridge

Averill Chester, Main

Lime Manufacturers

Canaan

Connecticut Lime Co, E Main
New England Lime Co, Daisy Hill rd

Great Barrington

Berkshire Hills Co, 314 Main

Sheffield

Berkshire Hills Co, Gt B rd

West Stockbridge

Granger's Mfg Co (agricultural lime) Gt B rd
Lee Lime Corp, Gt Barrington rd
Miller Lime Products Co, Gt B rd
New England Lime Co, Railroad

†Lime, Hair, Brick, Cement, Etc.

Canaan

CANAAN LUMBER & COAL CO, Railroad, see page 484
FULLER HARDWARE CO, Railroad, see page 483

Great Barrington

BARRINGTON LUMBER & SUPPLY CO, 20 East, see insert
PLATT & GOSLEE, 15 Bridge, see back cover
TACONIC LUMBER CO, Railroad, see page 42
THOMAS & PALMER, INC, head of Rosseter, see page 40
TURNER F H & CO, 289 Main, see head lines

Livestock Dealers

Great Barrington

Nager S & Son 601 Main
Slaminsky Max, 133 Cottage

Livestock Insurance

Great Barrington

WRIGHT & FREIN, 321 Main, see back cover

Livery

See Stables

†Lobster Dealers

Great Barrington

GARFIELD W D, 13 Railroad, see page 33

Lodgings

(See Boarding and Lodging)

Canaan

THE MAPLES (Kurt W Schumann) East Main, see page 477
WANGUM THE, East Main, see page 477

Egremont

CHASE CHAUNCEY E, Main, So Egt, see page 487

Great Barrington

Constance Frank R, No Plain rd rfd 1 Hous
DRUMMOND ROBERT D, Stockbridge rd, see blue adv section
Elms The, 22 Elm
FORD HARRY M (The Maplehurst), State rd, see blue adv section
Hayes Margaret E Miss, 11 Pope
LADD SARA K MRS, 109 Stockbridge rd, see blue adv section
WAYSIDE INN, Stockbridge rd, see blue adv section
WOODBINE COTTAGE INN (Mrs E C Graves) tSate rd rfd 2, see blue adv section
YE BARRINGTON TAVERN, 400 Main, see blue adv section

Monterey

WASKOW GEORGE, Gt Barr rd, see page 490

Stockbridge

Gambell, Margaret V Mrs, Goodrich
Mulumphy Elizabeth Mrs, Park
Pixley Mary A Mrs (South St Inn), South

†Long Distance Moving

Canaan

MORRIS JOHN W, RR sta, see page 486

Egremont

DEMPSEY MATTHEW J, So Egremont, see page 15

Great Barrington

LADD HERBERT U, 109 Stockbridge rd, see page 55
NALTY JOHN J, 115 Cottage, see page 55

Lumber Dealers

Canaan

CANAAN LUMBER & COAL CO, Railroad, see page 484

Great Barrington

BARRINGTON LUMBER & SUPPLY CO, 20 East, see red insert
DAVIS WARREN H, 11 Rosseter, see page 40
Heady Merrett B, 562 Main
HICKEY DANIEL J, 21 Humphrey, see page 19
Seeley William, No Plain rd, Hous
TACONIC LUMBER CO, INC, 74 Railroad, see page 42
THOMAS & PALMER INC, head of Rosseter, see page 40

New Marlboro

Butler George, East rd p o Southfield
STANTON EDWIN M, Main Mill River see page 488
Sterling John W East rd p o Southfield
WHITNEY EDWARD D, Main, Hartsville, see page 488

Sheffield

Combes Rodney deR, Burtch
DAVIS WARREN H, Main, see page 40

Stockbridge

HOPKINS DWIGHT D, So Lee rd, see red insert

West Stockbridge

VanBuskirk Charles R, Albany

Lunch Rooms, Etc.

See also Pool and Lunch Rooms

Canaan

Canaan Lunch, Railroad
Carter Ella M Mrs, Railroad station
Collins Diner, Main, n NYNH&HRR
Smerieri Dino, Ashley Falls rd

Great Barrington

Arcade Cafe, 30 Railroad
Beffham Charles F, State rd
GRAHAM THOMAS F, 12 Railroad, see page 50
JACK'S RESTAURANT, 19 Bridge, see page 50
Jones Raymond W (Viola Lunch) ,11 Railroad

Monterey

ASHWORTH EDWARD C, Gt Barr rd, see page 490
TRYON B E & D A, Main, see page 489
WASKOW GEORGE, Gt Barr rd, see page 490

New Marlboro (Lake Buel)

GIBSON GEORGE F, Lake Buel, see page 475

Sheffield

Donn John H, Sheffield Pl rd, rfd 2
Roraback, G M & P, River rd
Vosburgh Amanda Miss, Canaan rd

Stockbridge

Malumphy John M, Main

Machinists

Canaan

Adams Edward W, Church

Great Barrington

BERKSHIRE GARAGE, 32 Castle, see page 12
DECKER CLARENCE H, 37 Church, see page 14

New Marlboro

WHITNEY A F & SON, Main, Hartsville, see page 488

Stockbridge

PARSONS HENRY B, Pine, see page 442
Yale Lawrence M, E Main

West Stockbridge

TROY GARRETT F, Albany, see page 494

Marble Workers and Dealers

Great Barrington

Lux Monumental Works, 5 Silver

Sheffield

ASHLEY FALLS MONUMENTAL WORKS, Main, Ashley Falls, see page 490

Stockbridge

Rathbun Henry V, Main

Market Gardeners

Canaan

Emmons Fred A, C Valley, rfd 1

Masons

Canaan

Madsen Axel M, Clayton rd, rfd 1

Great Barrington

Iemolini Lucia (stone), 52 Pearl
Sermini Charles, 35 Pearl
Sermini Charles jr, 35 Pearl
Shaw Edward H, VanDeusenville Cross rd
VIGEZZI FRANK, VanDeusen rd, see page 20

Monterey

Kinne Elmer J, p o Mont

Sheffield

Hoag William E, Clayton rd, A F

Stockbridge

Aely Edward, Interlaken
Williams Louis F, Interlaken

Master in Chancery

Great Barrington

Wright Frank H

Mattress Making and Repairing

Great Barrington

HUNT E P & CO INC, 293-299 Main see back bone and head lines
SCHAEFER JUSTUS J, 331 Main, see foot lines

Meat Dealers

(See Provisions)

Medical Examiners

Great Barrington

Beebe John B, 259 Main
CHAPIN CLIFFORD S (asso), 321 Main

†Men's Furnishings

Canaan

BIANCHI JOHN A, Main, see front cover
PARSONS G L & SON, Main ,see page 481

Egremont

O'NEIL JOHN C, Main, So Egt, see page 487

Great Barrington

ADAMS & KETCHEN, 315 Main, see front cover
BOSSIDY BART D, 283 Main, see front edge stamp
HUTTON & HEIGHT INC, 276 Main see head lines
SNYDER WILLIAM H, Main, Hous, see page 24

Monterey

LANGDON STORE CO, Main, see page 489

Stockbridge

BRAMAN JASON C, Main, see page 493

Milk Dealers

Canaan

Buckbee Martin G, Clayton rd
Dewey Frederick E, Church

Great Barrington

Barnett Charles, Christian Hill rd
Martin Nathan B, 93 East
Wheeler Frank T, 817 Main

Stockbridge

Bonah Stanley, Housatonic rd
Lovett George W, Church

West Stockbridge

Bailey Norman F, p o State Line

Milk and Cream Dealers (Wholesale)

Canaan

Borden's Farm Products Division (bottling plant), off E Main

Egremont

Willow Brook Dairy (branch), No Egremont

Sheffield

Willow Brook Dairy, Silver

†Mill Work

Canaan

CANAAN LUMBER & COAL CO, Railroad, see page 484
LINDELL C A & SONS, High, see page 484

Great Barrington

BARRINGTON LUMBER & SUPPLY CO, 20 East, see insert
TACONIC LUMBER CO, Railroad, see page 42
THOMAS & PALMER, head Rosseter, see page 40

New Marlboro

WHITNEY EDWARD D, Main, Hartsville, see page 488

Stockbridge

HOPKINS D D, So Lee rd, see red insert

Millinery

Canaan

GOOKINS LAMOINE A MISS (The Hat Shop), Canfield block, see page 485

Great Barrington

Maloney Annie M Miss, 292 Main
Menger Henrietta Miss, 281 Main
Tillotson Flora O Mrs, 297 Main

†Monuments

(Granite and Marble)

CHESTER GRANITE QUARRIES INC, Chester Mass, see yellow insert

Sheffield

ASHLEY FALLS MONUMENTAL WORKS, Main, A Falls, see page 490

†Mortgages

Great Barrington

BIDWELL ORLANDO C, 292 Main, see page 39
JOYNER H NEWTON, 297 Main,
SANFORD WALTER B, 314 Main, see page 39
WRIGHT & FREIN, 321 Main, see back cover

Motorcycles

Great Barrington

FINKLE H M & CO, 282 Main, see page 53

†Motor Stages

Monterey

HEATH ELLERY G, (Great Barrington and Monterey) Otis rd see page 489

Music Teachers

Canaan

DeHart Gladys V Miss, Railroad
Johnson Olga M Miss, High
Kegler Mary J Miss, Church

Great Barrington

Cook Marguerite P Miss, 305 Main
Kearin Gertrude E J Miss, 17 Church
Schilling Mina Mrs, 312 Main

West Stockbridge

Malumphy Elizabeth Miss, High

Musical Mdse., Sheet Music Etc.

Great Barrington

WHEELER FRANK W, 20 Railroad, see page 45

Mt. Everett Reserve Commissioners

Great Barrington

Pope Frank J
Wheeler Robert K

Newsdealers, Periodicals, Etc.

Canaan

DEMPSEY FREEMAN, Main, see page 482

Great Barrington

Burtch Frank C, 321 Main
CONTE NICHOLAS H, 7 Railroad, see page 53

Stockbridge

BENJAMIN EUGENE A, Main, see page 493

West Stockbridge

TROY MICHAEL E, Main, see page 494

Newspapers, Etc.

Canaan

CONNECTICUT WESTERN NEWS, Railroad, see page 486

Great Barrington

BERKSHIRE COURIER THE, 272 Main, see page 45

Newspaper Reporters

Alford

Corson Grace Miss, rfd 1 G B (Berk Courier and Chatham Courier)

Great Barrington

Scott Eugene (Pitts Eagle), 28 Cottage

Notaries Public

(Commissions are usually renewed)

Canaan

Cowdrey Geo W
FULLER ALLYN
FULLER GEORGE S
Moore Norman W
Preston Frederick L
Roberts Edward L
Roraback J Clinton
Roraback J Henry
SMART WILLIAM S

Great Barrington

	Expire
Allen Byron A	Aug 1, 1932
Adams A Parshley	Nov 4, 1931
BIDWELL ORLANDO C	Feb 13, 1936
BROTHERS FRANK J	Mch 13 1936
CHURCH JOHN H C	Dec 5, 1930
CONTE NICHOLAS H	Sept 8, 1929
CULVER ALMON P	Apr 21 1933
Day W Taylor	March 6, 1930
DEWINDT DELANO D	Mch 3, 1932
FREIN JOSEPH C	May 24, 1929
Fry Harry B	Sept 14, 1934
Giddings Marsh B	Dec 14, 1934
Giracca Charles F	Dec 28, 1934
Gorham Ruth F	Mar 28, 1935
IEMOLINI LOUIS A	Nov 14, 1935
KILLEEN DENNIS C	Nov 24, 1933
LANSING JOSEPH H	Feb 10, 1932
Logan Florence R	Aug 18 1929
REMINGTON FREDERICK A	Feb 6, 1936
Reynolds Howard H	Oct 17, 1935
Rivers Olive E	Feb 21, 1930
SANFORD WALTER B	Sept 21, 1934
WHEELER ROBERT K	Jan 11 1930

New Marlboro

Fay Henry	Oct 21, 1931

Sheffield

Clark Henry C	April 18 1935
WRIGHT FRANK H	May 11 1934

Stockbridge

Flynn Michael 2d	Arpil 24, 1929
Patterson Grace B	Dec 21, 1934
Punderson James H	
Schilling Adam	March 6, 1931
WILCOX EDMUND C	June 4, 1931
Wilcox Graham D	Aug 17, 1934

West Stockbridge

Battistoni Richard	Mar 7, 1935
TROY GARRETT F	Feb 3, 1933

Nurses

Alford

Davis Mary Miss (dom) rfd 1 S L

Canaan

Baird Mabel J Miss, Church
Bronson Ella S, Main p o, E Can
Buck Martha F Miss, West Main
Chapman Emma D Mrs, Main
Ivory Mary Miss, Rose Hill, E C
Langs Alice Mrs, Railroad

Egremont

Hall Mary A, So Egt, rfd 3, G B

Great Barrington

Allen Dorothy M Miss, 14 Oak
Bailey Roxie Mrs (dom), Maple Hous
Beebe Hattie E Mrs, 314 Main, rm 58
Bellows, Marion Miss, 14 Oak
Bliss Eleanor Mrs (dom), 128 Bridge
Curtis Mary E Mrs, 184 Maple ave
Giracca Katherine Miss, 113 VanDeusen rd
Granger Alice E Mrs, 314 Main
Hall, Alice Miss, 14 Oak
Hall Clara Miss, 17 Grove
Holland Margaret Mrs (dom), 193 East
Howard Ethel M Miss (MM) Main cor depot, Hous
Huntley Elsie M Miss, 785 Main
Johnson Mary Mrs, Stockbridge rd, rfd 2
Keenan Mary E Miss, 53 River
Kilbourn Florence M Miss, 38 Mahaiwe
Le Duc Almeda Miss, 51 Dresser ave

Merrifield Bessie Miss , 314 Main, rm 4
Potter Ceretha Miss (reg) 92 West ave
Rockafeller Fannie Mrs, 301 Main
Smith Jennie A Miss, 67 Pine
Stanley Sadie Miss, 4 Pleasant ct
Sweet Mary F V Miss (grad), 9 Sumner
Watson Emily F Miss, Park, Hous
Wheaton Jessie G Miss, 15 Pleasant
Wilson Nellie M Miss, 30 West ave
Woodbury Marion C Miss, 54 Castle

Monterey

Tryon Della Miss, Main p o Monterey

Mount Washington

Pickett Sarah H, (trained) p o Copake Falls, N Y

New Marlboro

Bates Christie Miss (trained), Hartsville rd, p o Gt B stage
Maxwell Helen L (dom), p o N M

Sheffield

Carey Bridget Miss, Miller ave, rfd 1
Gordon Louise E Mrs, W Sheffield, Cross rd, rfd 1
Leffingwell Susan M Miss, E Main, A F
Merrifield Bessie O Miss, rfd 2
Pekrul Nellie, Salisbury rd
Shears Mary E, Sheffield pl, rfd 2

Stockbridge

Backus Maria Miss, Lee East rd
Bell Virginia Miss, East Main
Kinsella Madeline F Miss, Goodrich
Lovett Beulah Miss (trained), Church
Southgate Bessie Miss, South

West Stockbridge

Bartlett Katherine Miss, State
Chenot Lucy Miss, High p o Hous
Judd Ella Miss, Main

Oil (Wholesale)

Canaan

Standard Oil Co of N Y, off Orchard

Great Barrington

Standard Oil Co of N Y, 100 Main

Old Copper and Brass Utensils

Canaan

ROOT BROS ANTIQUE SHOP, East Main, see blue adv section

Optical Prescriptions Filled

Canaan

COLLIN FRED R, Main, see page 483

Great Barrington

HAYDEN DEWEY D, Central blk, Hous, see page 37

Opticians and Optical Goods

Great Barrington

CHITTENDEN G FLOYD, 294 Main, see head lines
VAN VORST E B, 317 Main, see page 37

†Optometrists

Great Barrington

CHITTENDEN G FLOYD, 294 Main, see head lines
VAN VORST E B, 317 Main, see page 37

Oysters and Clams

Great Barrington

GARFIELD W D, 13 Railroad, see page 33

Pad Manufacturer

Great Barrington

WHITE IRVING L (Est), VanDeusen Cross rd, see page 14

Painters

Canaan

Donsbough E F, Railroad
Stowe G Wilbur, Church

Egremont

Barnes J William, So Egt
Chapin Andrew F, No Egremont
Ten Broeck Willis D, No Egt

Great Barrington

Butteher Adolf, 4 Elm
CALIGARI E & SON, 40 Cottage, see page 46
Carter Lawrence S, byd 210 State rd

Clay Albert L, Pleasant, Hous
Colby Frederick C, 16 Avery pl
Drumm Fenton D, 16 Rosseter
Lester Harold L, 179 East
McCarty William A, Main, Hous
Muller Louis C, Muddy Brook rd, rfd 2
VISCARDI FREDERICK F, 168 Main, see page 46

New Marlboro

Hoag Albert S, Mill River, p o M R, stage from Canaan

Sheffield

Caul Samuel L, Main
Lindsey Charles J, River rd, rfd 2
Sackett William F (carriage), A F

Stockbridge

Bartlett Arthur N, Park
Clapper Theodore F, Interlaken
Farrell Francis J, Shamrock
Stockbridge Painting Co (D Morrissey), Pine
Peck Irving H, Park
Warner George J, Glendale

West Stockbridge

Ring Patrick J, Albany

Paints, Oils, Glass and Putty

(See also General Mdse Stores)

Canaan

DECKER & BEEBE, Railroad, see page 485
FULLER HARDWARE CO, Railroad, see page 483

Great Barrington

CALIGARI E & SON, 40 Cottage, see page 46
FINKLE H M & CO, 282 Main, see page 53
PLATT & GOSLEE, 15 Bridge, see back cover
SNYDER WILLIAM H, Main, Hous, see page 24
TURNER F H & CO, 289 Main, see head lines
VISCARDI FREDERICK F, 168 Main, see page 46

Paper Hangers and Hangings

Great Barrington

CALIGARI E & SON, 40 Cottage, see page 46
VISCARDI FREDERICK F, 168 Main, see page 46

Paper Manufacturers

Great Barrington

Berkshire Coated Paper Co, 61 Main
Rising Paper Co, Park, H

Paper Ruler

Great Barrington

WHITE IRVING L, (Est) Van Deusen Cross rd, rfd Hous, see page 44

†Phonographs and Records

Canaan

SERVICE PHARMACY THE, Main, see page 482

Great Barrington

HUNT E P & CO INC, 293-295 Main, see back bone and head lines
WHEELER FRANK W, 20 Railroad, see page 45

Photo Finisher

Great Barrington

WELLS LEO H, 9 Frances ave, see page 46

Photographers

Great Barrington

Costello Alfred M, 17 Bridge
WELLS LEO H, 9 Frances ave, see page 46

†Photographic Supplies

Canaan

COLLIN FRED R, Main, see page 483

Great Barrington

HARPER JOHN T, 311 Main, see page 25
WELLS LEO H, 9 Frances ave, see page 46

Stockbridge

BENJAMIN EUGENE A, Main, see page 493

Physicians

Canaan

Adam Forbes S, Main
Cobb Albert E, Barlow
SELLEW ROBERT C, Main, office hrs 1 to 2 and 7 to 8 p m Tel 182

Great Barrington

Adam John G, 281 Main
Bassow George W, 314 Main
Beebe John B, 259 Main
Canby J Edward, 314 Main
Cavanaugh Mortimer T, 3 Elm
CHAPIN CLIFFORD S, 321 Main, office hours 1 to 3 and 7 to 8 p m, Sunday 7 to 8 p m only, Tel 101R, res 101Y
JONES WELLINGTON W, 9 Main, Hous, office hours 8 to 9 a m, 1 to 2 and 7 to 8 p m Tel Housatonic 19
KENNEDY EDWARD A (eye ear nose and throat specialist) (246 North st Pittsfield) by apointment
Lane Orville W, 1 Church
Luchsinger Harry W, Main, Hous
Peters J Dodge, 362 Main (smr)

New Marlboro

DUGE I PETER, Main p o Mill River, office hours 2 to 4 and 7 to 8 p m, tel Sheffield 13-2

Sheffield

Travell J W, Crow Hill rd rfd 2

Stockbridge

Allen Horace N, Prospect Hill, Lenox Middle rd
Downing Franklin C, Yale Hill-E Lee rd
Farnam Louise, Ice Glen rd
Lunt Lawrence K, Church
Millet John A P, Main
Stockwell Herbert E, Main
Terhune William B, East Main

Piano Dealers

Great Barrington

Sturtevant Millard G, 312 Main
WHEELER FRANK W, 20 Railroad, see page 45

Piano Tuning and Repairing

Great Barrington

WHEELER FRANK W, 20 Railroad, see page 45

Picnic Grounds

Great Barrington

Turner Charles G, Lake Buel rd

New Marlboro (Lake Buel)

GIBSON GEORGE F, Lake Buel, see page 475

Picture Framing

Great Barrington

HUNT E P & CO INC, 293-299 Main, see back bone and haed lines
MALONEY JOSEPH H, 34-38 Railroad, see front cover
Robbins Hobart T, 292 Main

†Planing and Moulding Mills

(See also Sawmills)

Canaan

CANAAN LUMBER & COAL CO, Railroad, see page 484
LINDELL C A & SONS CO, High, see page 484

Great Barrington

GRAVES & HEMMES, 105-121 Main see page 20
LEE CHARLES H, 76 Grove, see page 19
THOMAS & PALMER INC, head of Rosseter, see page 40

†Plaster Board and Pulp Plaster

Canaan

CANAAN LUMBER & COAL CO, Railroad, see page 484

Great Barrington

THOMAS & PALMER INC, head Rosseter, see page 40

†Player Pianos

Great Barrington

WHEELER FRANK W, 20 Railroad, see page 45

Plumbing and Heating

Canaan

DECKER & BEEBE, Railroad, see page 485
PEROTTI WILLIAM, Main see page 485

Great Barrington
HAMMER PLUMBING CO THE, 41 Railroad, see page 49
Hammer & Bros, 33-35 Railroad
Mallory George E, 39 Avery pl
McMANUS JAMES, 14 Railroad, see page 47
PARRISH & KELLOGG, r 40 Castle, see page 47

Sheffield
Crippen Fred S, Main

Stockbridge
PARSONS HENRY B, Pine, see page 492
VanDeusen J M Co, Elm

West Stockbridge
Bartlett William W, Railroad

Pool and Billiards

Canaan
Perotti Levio J, Main

Great Barrington
HOTEL MILLER, 286 Main, see page 35

Pool and Lunch

Great Barrington
Arcade Cafe, 30 Railroad

Sheffield
Jones Raymond W, 11 Railroad

Poultrymen

Canaan
Anderson Calvin, Lower rd

Egremont
Rowse Charles A, Egremont Pl, rfd 1 Gt B
Walbridge Rodney O, So Egremont

Great Barrington
Kline Mason B, No Egt rd, rfd 1

Sheffield
Humphreyville Robert L, So Main
Munn Harry D, So Main

Stockbridge
Rathbun Walter E, Elm

†Poultry Supplies

Great Barrington
STEVENS GEO A LUMBER CO, INC, 47 Railroad, see page 31

Sheffield
KIRBY JOSEPH B, Main, see page 440

Preparatory School for Boys

Sheffield
BERKSHIRE SCHOOL INC (Seaver B Buck headmaster), Under Mt rd, see page 52

Printers

Canaan
CANAAN PRINTING CO, Railroad, see page 486

Great Barrington
BERKSHIRE COURIER THE, 272 Main, see page 45
HAGEN PETER, 12 Castle, see page 48

Provision Dealers

Canaan
Badgley Cyrus E, Railroad
CANAAN PUBLIC MARKET (A Boscardin), Railroad, see page 483

Egremont
Boice William E, North Egremont

Great Barrington
BETROS E & SON, 165 Main, see page 23
Cole Edwin A, Pleasant, Hous
GARFIELD W D, 13 Railroad, see page 33
GILL & CRONIN, 327 Main, see page 32
GOLDBERG M, 29 Railroad, see foot lines
GRUBER JOHN T, 183 Main, see page 33
Larkin Thomas F, 16 Railroad

Monterey
LANGDON STORE CO, Main, see page 489
KIMBERLEY STORE CO, Main Mill River, see page 489

New Marlboro
Morrell Charles, Clayton rd p o Canaan Ct

Sheffield
BUCKINGHAM W W & SONS, Main, see page 491
Cassidy Edward A, Main
Dunham, John A, Main, A F

Stockbridge
Adams Peter I & Sons, Glendale
Sullivan Edward W, Main

West Stockbridge
Battistoni Riccardo, Main
Fallon Bros, Main
Marzotto Diletta, Main

Psycho-Neurosis Treatment

Stockbridge
Austen Riggs Foundation Inc, Main

Public Autos

(See also Auto Livery)
Great Barrington
BLUE & WHITE TAXI, 303 Main, see page 54
Harmon Edward H, 6 Church
Hickey William J, 58 South
Kane Michael F, 68 Main
Malally John F, 16 Pleasant
Malumphy Harold D, 5 Christian Hill rd
Shenkman Max, 90 State rd
Smith De Witt, 23 Church
STEVENS HENRY A, 426 Main, see head lines
TINKER BUS CO, 197 Main, see page 14
Wool Antonio, 91 Railroad ave

Publishers

Canaan
CANAAN PRINTING CO, Railroad, see page 486

Great Barrington
CROWLEY & LUNT (directories, newspapers, etc), Gt Barrington, Beverly, Mass, and Portland, Me, see days
FOSTER MAITLAND P, 272 Main, see page 45

†Pumps

Canaan
LAFFARGUE C & SONS, Prospect, see page 479

Great Barrington
HAMMER PLUMBING CO, 41 Railroad, see page 49

Quarries

Canaan
Connecticut Lime Co (limestone) E Canaan rd
New England Lime Co (limestone), Daisy Hill rd and Lower rd, East Canaan

Sheffield
Berkshire Hills Co (limestone and marble) Gt Barrington rd
SMITH DONALD U, (marble), Main A F, see page 42

West Stockbridge
Granger Lime Mnfg Co (agricultural lime), Gt Barrington rd
Miller Lime Products Corp'n (limestone), Great Barrington road
New England Lime Co (limestone) Railroad
Lee Lime Co The (limestone), Gt Barrington road
West Stockbridge Marble Co (limestone), Great Barrington road

Quilt Manufacturers

Great Barrington
MONUMENT MLLS, Main, Hous, see page 43

Radio Shops, Supplies, Etc.

Canaan
HARMON GEORGE A, Rairoad, see page 486
KNIGHT A FLOYD, Railroad, see page 480

Egremont
CHASE CHAUNCEY E, Main, so Egt, see page 487
DEMPSEY MATTHEW J, Main, So Egt, see page 15

Great Barrington
IEMOLINI C V, r 266 Main, see page 13
SMITH MORTON A, 292 Main, rm 14 see, page 50
Tower John P, 49 Railroad

New Marlboro
STANTON HOMER B, Mill River, see page 50

Sheffield
MILLER A R, Main Ashley Falls, see page 491

Stockbridge
BENJAMIN E A, Main, see page 493
Radio Shoppe, Main

Raw Hide Goods (Mnfrs.)

New Marlboro
TURNER & COOK INC, Southfield, see page 44

Real Estate Agents and Dealers

Canaan

Greene George W, Root Hill
Preston & Reynard, Main
Whittlesey & Adam, Railroad

Egremont

O'NEIL JOHN C, Main, So Egremont, see page 487

Great Barrington

Armstrong & Durant, 287 Main
BIDWELL ORLANDO C, 292 Main, see page 39
Cropper John W, 314 Main
Hopkins Coleman M, 276 Main
JOYNER H NEWTON, 297 Main, see page 39
Killeen & Co, Depot Hous
Onderdonk, North Plain rd rfd 1
SANFORD WALTER B, 314 Main, see page 39
SPATH FREDERICK P, 115 Hollenbeck ave, see page 49
Stedman Oscar T, 31 Castle Hill ave
WHEELER & TAYLOR, 314 Main, see front cover
WRIGHT & FREIN, 321 Main, see back cover

Stockbridge

Fallon William J, Park
McDonnell Charlotte M Mrs, Church
Punderson James H, Main

West Stockbridge

Moore James S, Stockbridge rd
Tobey Frederick C, Stockbridge rd

Restaurants

See also Dining Rooms and Tea Rooms

Canaan

Black Robert McF, Ashley Falls rd
Collins Diner, Main
KNICKERBOCKER HOTEL, High, see page 476

Great Barrington

BERKSHIRE GRILL & TEA ROOM, 8 Castle, see page 478
CASEY JOHN E, (Jack's Restaurant), 19 Bridge, see page 50
GRAHAM THOMAS F JR, 12 Railroad, see page 50

Sheffield

Avallone Anthony (Little White House and Annex), So Main
Jones Raymond W, 11 Railroad
Warner Sara M Mrs, Main, A F

Stockbridge

Stockbridge Lunch (John M Malumphy), Main

Roofers

Great Barrington

LEE CHARLES H, 76 Grove, see page 19

†Roofing Material

Canaan

CANAAN LUMBER & COAL CO, Raliroad, see page 484

Great Barrington

BARRINGTON LUMBER & SUPPLY CO, 20 East, see insert
PLATT & GOSLEE, 15 Bridge, see back cover
TACONIC LUMBER CO INC, Railroad, see page 42
TURNER F H & CO, 289 Main, see head lines

†Safe Deposit Vaults

Great Barrington

NATIONAL MAHAIWE BANK, 322 Main, see page 2

Stockbridge

HOUSATONIC NATIONAL BANK, Main, see page 4

Sand and Gravel

Great Barrington

DUNN FRANCIS H, 16 Elm ct, see page 21

†Sanitary Engineers

Canaan

DECKER & BEEBE, Railroad, see page 485

Great Barrington

HAMMER PLUMBING CO, 41 Railroad, see page 49

Stockbridge

PARSONS HENRY B, Pine, see page 492

Sash, Doors and Blinds (Mnfrs.)

Canaan

LINDELL C A & SON, High, see page 484

†Savings Banks

Canaan

CANAAN SAVINGS BANK, Railroad, see page 5

Great Barrington

GREAT BARRINGTON SAVINGS BANK, 264 Main, see page 3
NATIONAL MAHAIWE BANK, (savings dept), 322 Main, see page 2

Stockbridge

HOUSATONIC NATIONAL BANK (savings dept), Main see page 4

Saw Mills

Canaan

CANAAN LUMBER & COAL CO, Railroad, see page 484
LNDELL C A & SON, High, see page 484

Great Barrington

Seeley William, North Plain rd, Hous
THOMAS & PALMER INC, Rosseter see page 40

New Marlboro

STANTON EDWIN M, Main, Mill River, see page 488
WHITNEY EDWARD D, Main, Hartsville, see page 488

Stockbridge

HOPKINS DWIGHT D, off Main Lee rd, see page 161

†Sawing, Planing and Turning

Canaan

LINDELL C A & SON, High, see page 484

New Marlboro

WHITNEY EDWARD D, Main, Hartsville, see page 437

Stockbridge

HOPKINS DWIGHT D, off Main Lee rd, see red insert

‡School Papers

Great Barrington

WHITE IRVING L, (Est) Van Deusen Cross rd, see page 44

Schools

Great Barrington

Barrington School for Girls (Miss Ellen Hill prin) 357 Main
Hallock School (boys' prep) Gerard Hallock headmaster, 700-776 Main
SEDGWICK SCHOOL (boys' prep) E J Van Lennep, principal, 578 Main, see page 52

Monterey

DR ALTARAZ' SCHOOL FOR BOYS, Gt Barrington rd, p o G B, see page 52
Berkshire Summer School of Art p o Monterey

Sheffield

BERKSHIRE SCHOOL INC (boys' preparatory) Seaver B Buck, headmaster Under Mt. rd, see page 52

†Screens and Screen Doors (Mnfrs.)

Canaan

LINDELL C A & SON, High, see page 484

Sculptors

Stockbridge

Lukeman Henry A, Glendale & Interlaken rd

†Seeds

Canaan

FULLER HARDWARE CO, Railroad, see page 484

Great Barrington

PLATT & GOSLEE, 15 Bridge, see back cover
SNYDER WILLIAM H, Main, Hous, see page 24
STEVENS GEORGE A LUMBER CO INC, 47 Railroad, see page 31

Sewing Machine Agents

Great Barrington

WHEELER FRANK W, 20 Railroad, see page45

‡Sheet Metal Work

Canaan

DECKER & BEEBE, Railroad, see page 485
PEROTTI WILLIAM, Main, see page 485

Great Barrington

PARRISH & KELLOGG, r 40 Castle see page 47

†Shingles

Canaan

CANAAN LUMBER & COAL CO, Railroad, see page 484

Great Barrington

BARRINGTON LUMBER & SUPPLY CO, 20 East, see insert
DAVIS WARREN H, 11 Rosseter, see page 40
TACONIC LUMBER CO, Railroad, see page 42
THOMAS & PALMER INC, Rosseter rd, see page 40

‡Soda, Confectionery, Etc.

Canaan

NICHOLAS LOUIS P, Railroad, see page 481

†Sporting Goods

Canaan

FULLER HARDWARE CO, Railroad, see page 483

Great Barrington

FINKLE H M & CO, 282 Main, see page 53
HAYDEN DEWEY D, Central blk Hous, see page 37
PLATT & GOSLEE, 15 Bridge, see back cover
TURNER F H & CO, 289 Main, see head lines

Stockbridge

BENJAMIN E A, Main, see page 493

Stables

Great Barrington

Connors Michael W, 43 Castle

Sheffield

Smith Roland M, (livery) Cook ave

Stage Lines

From Canaan to Clayton, Mill River and Southfield

Stanard Ralph New Marlboro

From Great Barrington to Egremont

Kisselbrack William P, No Egremont

From Great Barrington to Monterey

HEATH ELLERY G, Monterey, see page 489

From Great Barrington to Hartsville and New Marlboro

Shultis George W, p o Hartsville

Stationery

(See also Druggists)

Eggleston Elbert C, Railroad
DEMPSEY FREEMAN, Main, see page 482
SERVICE PHARMACY, Main, see page 482

Great Barrington

CONTE NICHOLAS H, 7 Railroad, see page 53
HARPER JOHN T, 311 Main, see page 26
HUNT E P & CO INC, 293-299 Main, see back bone and head lines
SNYDER WILLIAM H, Main, Hous, see page 24

Stockbridge

BENJAMIN EUGENE A, Main, see page 493

West Stockbridge

TROY MICHAEL E, Main, see page 494

†Steam, Gas and Hot Water Fitters and Fittings

Canaan

DECKER & BEEBE, Railroad, see page 485
PEROTTI WILLIAM, Main, see page 485

Great Barrington

HAMMER PLUMBNG CO, 41 Railroad, see page 49
McMANUS JAMES, 14 Railroad, see page 47
PARRISH & KELLOGG, r 40 Castle, see page 47

Sheffield

Stockbridge

PARSONS HENRY B, Pine, see page 493

Steam Laundry

Great Barrington

KELSEY'S STEAM LAUNDRY, 123-125 Main, see page 38

Steamship Agents

Great Barrington

GILL & CRONIN, 327 Main, see page 32

Stock Farms

New Marlboro

Culver E M Dr., New Marlboro

Storage Warehouse

Great Barrington

KELLY JAMES, 158 Main, see page 54

Stoves and Ranges

Canaan

DECKER & BEEBE, Railroad, see page 485

Great Barrington

HAMMER PLUMBING CO, 41 Railroad, see page 49
Hammer & Bros, 33-35 Railroad
MALONEY JOSEPH H, 34-38 Railroad, see front cover
McMANUS JAMES, 14 Railroad, see page 47

Sheffield

BUCKINGHAM W W & SONS, Main, see page 491

Stockbridge

PARSONS HENRY B, Pine, see page 492
VanDeusen J M Co, Elm

West Stockbridge

Baldwin Arthur W, Railroad

Street Railway Company

Berkshire Street Railway Co., waiting stations: Park, Housatonic; Goodrich c. South, Stockbridge: sub-stations: n. Sheffield and Gt. Barrington line and at Park, Housatonic

†Super Vac Bottles

Great Barrington

STANLEY INSULATING CO THE mnfrs, 51 Church, see page 42

†Surety Bonds

Great Barrington

WHEELER & TAYLOR, 314 Main, see front cover

Surveyors

(See Civil Engineers)

Canaan

Van Vlack Albert N, jr, Lower rd, E C
Van Vlack Robert, Lower rd E C

Great Barrington

Curtiss Joseph W, 15 Benton ave

Tailors

Canaan

Maggiacomo John, Railroad
Wellner Henry, Railroad

Great Barrington

Bak Thomas, Park, Hous
KAPLAN SAM, 10 Railroad, see page 54
Pomerantz Samuel, 305 Main
Wylie Alexander, 222 Main

Stockbridge

Cohen Hyman, Main

Tanneries

New Marlboro

TURNER & COOK INC, Southfield, see page 44

†Taxi Livery

Great Barrington

BLUE & WHITE TAXI, 303 Main, see page 54
KELLY JAMES, 158 Main, see page 54
TINKER BUS CO, 197 Main, see page 14

Taxidermists

Great Barrington

Rudge Henry H, 653 Main

Tea Rooms

Egremont

Harrington Alice M (Blue Bird), So Egremont
Lilac Hedge Tea Room, So Egremont

Great Barrington

BERKSHIRE GRILL & TEA ROOM 8 Castle, see page 478

Brothers George N Mrs, (Years Ago Tea Room) North Egremont rd, rfd 1 G B
ELM SHADE, (Mrs C S Paul) 31 Dresser ave, see blue adv section
Hollingsworth Lydia A M Mrs (Mt Peter Tea Room) 483 Main
Strong Louise K Mrs, 406 Main

Monterey

TRYON B E & D A, Main, see page 489
WASKOW GEORGE, Gt Barr rd, see page 490

Mount Washington

May Celeste M Mrs, p o Copake Falls N Y

Sheffield

ELM COURT INN, Elm Court, see page 477

Stockbridge

Tracy Edith H Miss (The Little Tea House, E Main
Tracy Katherine Mrs, (Porch Tea Room), Main

West Stockbridge

Stone House Tea Room, Main

Teaming and Jobbing

(See also Express)

Alford

Bunce Frank D, rfd 1 Gt Barrington
Woodford John, rfd 1 State Line

Canaan

Consolini John R, Reed
MORRIS J WILLIAM, RR sta, see page 486

Great Barrington

DUNN FRANCIS H, 16 Elm ct, see page 21
Goewey Frederick, Hillside ave
Hayes Timothy, 11 Pope
JOHNSON BERT F, State rd see page 27
LADD HERBERT U, 109 Stockbridge rd, see page 55
NALTY JOHN J, 115 Cottage, see page 55
SNYDER WILLIAM H, Main, Hous, see page 24
Zucco Antonio, 110 Cottage

Monterey

HEATH ELLERY G, Otis rd, see page 489

Stockbridge

Meneguale Stephen W, Goodrich
Spencer Charles H, East Main

Telegraph

Western Union Telegraph Co, 323 Main, Gt. B.; also RR station VD. and RR station Hous.; RR station Sheffield and A. F.; RR station Canaan; Lower rd. East Canaan; Main, Stockbridge; RR station, Glendale;RR station, W. Stockbridge and RR station State Line.

†Telegraph Poles

Great Barrington

DAVIS WARREN H, 11 Rosseter, see page 40

Telephone

New England Telephone and Telegraph Co., 313 and 319 Main, Gt. Barrington and Main, Hous.; Curtiss blk., Sheffield; Elm, Stockbridge.
Southern New England Telephone Co., Main, Canaan, Conn.
State Line Telephone Co., State Line.

Theatres

Canaan

Casino Theatre, Railroad

Great Barrington

MAHAIWE THEATRE (Earl B Raifstanger), 14 Castle, see page 57

Stockbridge

Carey's Moving Pictures, Main

Threshers

Egremont

Tinker George H, No Egt rfd 1 GB

Tinsmiths

Canaan

DECKER & BEEBE, Railroad, see page 485

Great Barrington

HAMMER PLUMBING CO, 14 Railroad, see page 40

McMANUS JAMES, 14 Railroad, see page 47
PARRISH & KELLOGG, r 40 Castle, see page 47

Stockbridge

PARSONS HENRY B, Pine, see page 492

Top Dressing Mnfrs.

Great Barrington

DUCKTITE CO THE, 314 Main, rms 19-21, see page 44

†Toys, Games, Books, Etc.

Great Barrington

HUNT E P & CO NC, 293-295 Main, see back bone and head lines

Trucking

Canaan

Davis William F, Sand rd
Mazzine Peter, Norfolk rd E C
MORRIS JOHN W, RR sta, see page 486

Egremont

DEMPSEY MATTHEW J, Main, So Egremont, see page 15

Great Barrington

DUNN FRANCIS H, 16 Elm ct, see page 21
Fuller Henry E, Main, Hous
KELLY JAMES, 158 Main, see page 54
JOHNSON BERT F, State rd, see page 27
LADD HERBERT U, 109 Stockbridge rd, see page 55
NALTY JOHN J, 115 Cottage, see page 55

Monterey

HEATH ELLERY G, Otis rd, see page 489

Sheffield

Deming Harry J, East Main, A F

Trunks and Bags

Canaan

BIANCHI JOHN A, Main, see front cover

Great Barrington

ADAMS & KETCHEN, 315 Main, see front cover
HUTTON & HEIGHT INC, 276 Main, see head lines

Trust Companies

Great Barrington

NATIONAL MAHAIWE BANK, (trust dept), 320-322 Main, see page 2

†Tutoring School

Great Barrington

SEDGWICK SCHOOL, 578 Main, see page 52

Undertakers

Great Barrington

MALONEY JOSEPH H, 34 Railroad, see front cover
STEVENS HENRY A, 426 Main, see head lines

Stockbridge

Searing George W, Church

Upholsterers

Canaan

VanDeusen George H, West Main

Great Barrington

SCHAEFER JUSTUS J, 331 Main, see foot lines
Seely Frederick T, rear 12 Cottage

Stockbridge

Guerrieri Antonio, Main
Searing George W, Church
Sumner Julia Mrs, Church

Used Auto Parts

Great Barrington

BROVERMAN I, 24 North, see page 38

‡Vacuum Bottles

Great Barrington

STANLEY INSULATING CO THE mnfrs), 51 Church, see page 42

Vacuum Receptacles

Great Barrington

STANLEY INSULATING CO THE, (mnfrs), 51 Church, see page 42

Variety Stores

Great Barrington
Grant W T Co, 290 Main

Stockbridge
Stockbridge Beach Store, Middle rl

Vaults

Great Barrington
BERKSHIRE NORWALK VAULT CO, 426 Main, see page 58

†Veneered Doors

Canaan
LINDELL C A & SON, (mnfrs), High, see page 484

Veterinary Surgeons

Canaan
Thornton Edward L, West Main

Great Barrington
Cobb George H, Meadow, Hous
Landon Frank D, Seekonk rd

†Victor Victrolas and Records

Canaan
SERVICE PHARMACY, Main, see page 482

Great Barrington
WHEELER FRANK W, 20 Railroad see page 45

Vineyard

Great Barrington
CALIGARI EUGENE, Knob Hill rd (Loftus lane)

†Vulcanizing

Canaan
EAST CANAAN GARAGE, Rose Hill, see page 480

Great Barrington
CENTRAL GARAGE, 268 Main, see page 13

Wagon Makers

See Carriage Makers

†Wagons, Pungs and Sleighs

Great Barrington
TURNER F H & CO, 289 Main, see head lines

†Wall Paper

Great Barrington
FASSETT ALFRED S, 277-279 Main, see page 25
HUNT E P & CO INC, 293-299 Main, see back bone and head lines
SCHAEFER J J, 331 Main, see foot lines
VISCARDI FREDERICK F, 168 Main, see page 46

Monterey
LANGDON STORE CO. Main, see page 489

Warp Manufacturers

Great Barrington
MONUMENT MILLS, Main, Hous, see page 43

Watchmakers and Jewelers

Canaan
COLLIN FREDERCK R, Main, see page 483
Miskill James J, Canfield Hotel, Main

Great Barrington
CHITTENDEN G FLOYD, 294 Main, see head lines
HAYDEN DEWEY D, Central blk, Hous, see page 37
VAN VORST E B, 317 Main, see page 37

Stockbridge
Jacot Charles M, Main

Water Companies

Canaan
North Canaan Water Co, Main

Egremont
Egremont Water Co, So Egremont
South Egremont Water Co, office at 314 Main, rm 20, Gt Barrington

Great Barrington
Housatonic Water Co, Housatonic

Stockbridge
Stockbridge Water Co, Main

West Stockbridge
East Mountain Water Co, Main

‡Water Supply

Canaan
LAFFARGUE CHARLES & SONS, Prospect, see page 479

Weaving Looms

Great Barrington
Wright George N, 40 Maple ave

Well Drillers

Canaan
LAFFARGUE CHARLES & SONS, Prospect, see page 479

†Wet Wash

Great Barrington
INDIVIDUAL LAUNDRY, 56 River, see page 38
KELSEY'S STEAM LAUNDRY, 123 -125 Main, see page 38

Whip Center Manufacturers

New Marlboro
TURNER & COOK INC, Southfield, see page 44

Whitewash and Lime

Canaan
Hatmaker & Place, rear Canfield blk

†Willard Battery Service Stations

Great Barrington
BERKSHIRE STORAGE BATTERY CO, r 266 Main, see page 13
DECKER'S AUTO REPAIR & MACHINE SHOP, 37 Church, see page 14

†Window Shades

Great Barrington
FASSETT ALFRED S, 277-279 Main, see page 25
HUNT E P & CO INC, 293-299 Main, see back bone and head lines
MALONEY JOSEPH H, 34 Railroad, see front cover

Women's Apparel

Great Barrington
CLARK'S GOWN SHOP, 321 Main see page 66
KEENEY SHOP THE, 305 Main, rms 1 and 3, see page 60

Women's Exchange

Great Barrington
Women's Exchange, 3 Church

Stockbridge
Vacation House The, off Church and West Stockbridge rds

†Wood Dealers

Canaan
CANAAN LUMBER & COAL CO THE, Railroad, see page 484

Great Barrington
BARRINGTON LUMBER & SUPPLY CO. 20 East, see insert
DAVIS WARREN H, 11 Rosseter, see page 40
GREAT BARRINGTON COAL CO, 34 Rosseter, see front cover
HULL JOHN B & SON, 134 and 321 Main, see foot lines
SNYDER WILLIAM H, Main, Hous, see page 24

Stockbridge
STOCKBRIDGE COAL & GRAIN CO, Elm, see page 493

Zoologist

Great Barrington
Follette Richard E, 165 Taconic ave

Early History of Directories

¶Many centuries ago, long before we had Directories, it was the custom of persons having goods for sale to stand on the street corner and tell the passers-by of their wares. The stranger looking for his friend searched from house-to-house or in the market place, crying his question until some one answered.

¶Next came the Town Crier who, hired to seek and give information, wandered through the highways and byways ringing his bell and crying "Hear ye, Hear ye" until his mission was completed. With the growth of population this picturesque service became unsatisfactory and expensive and was abandoned for information regarding the community, gathered at stated intervals. And then, with the invention of the printing press, came the publishing of this important data!

—Courtesy of North American Asso. of Directory Publishers

Why Buy a Select Mailing List?

One of our patrons sent 7000 letters to addresses taken from one of our directories and only 224 came back undelivered. These names were picked as prospects from the occupations given. The cost was at the rate of one tenth of a cent per name.

The Directory tells you where

EVERYBODY

lives and what he or she does for a living. Why try to use a substitute in any other form, bound to be imperfect and incomplete.

COMPLETE PRINTING SERVICE

Page & Goodwin Printing Co.

Peabody, Mass.

EVERYTHING NAMEABLE

that has a location

IS IN YOUR DIRECTORY

If you do not find it, call us

CROWLEY & LUNT

Remember — the CORRECT SPELLING

is necessary

MACDONALD & SONS, INC.

Book Manufacturers

208 SUMMER STREET, BOSTON, MASS.

WHO MAKES YOUR RUBBER STAMPS?

We manufacture and have in stock every description of Rubber and other Hand Stamps, Rubber Type, Check Protectors, Numbering Machines, Door Plates, Door Numbers, Baggage Checks, Badges, Seals, Etc.

GLOBE STAMP WORKS

EMERSON & CO.

299 Washington St. (Opp. Old So. Church) Boston

Send for Catalogue Telephone Hubbard 0858

FIRST DIRECTORIES

¶The very first Directory issued in book form was published in 1595—in London, England—during the reign of Queen Elizabeth. This interesting book, containing only the names of such "Gentlemen" as the publishers thought fit, was entitled: "The names of all such Gentlemen of Accompts as were residing within the City of London. ¶Just 137 years later (1732) the first publication bearing the name "Directory" was issued in London. One of the chief difficulties of Directory publishing at this early period was the lack of house numbers, and because of this many houses were known as "The Black Bear," "The White Swan," "The Six Golden Lights"—or on such and such a road, next door to the goldsmith's. House numbering did not become general until 1800. Difficulties had to be overcome gradually until the present system of street and house numbering was evolved. ¶The Directory publishers have always been of great assistance to the authorities in the house numbering problem.

—Courtesy of North American Asso. of Directory Publishers

BESSE-CLARKE STORE KUPPENHEIMER GOOD CLOTHES PITTSFIELD, MASS.

PLATT & GOSLEE
Hardware, Building Material, Farming Tools, Seeds, Etc.
PAINTS, OILS AND GLASS
15 Bridge Street Tel. 366-M Gt. Barrington, Mass.
JUST AROUND CORNER FROM POSTOFFICE

WRIGHT & FREIN
INSURANCE AND REAL ESTATE
FIRE, AUTOMOBILE, LIFE, ACCIDENT, PLATE GLASS, BURGLARY, LIABILITY, COMPENSATION, PARCEL POST AND LIVESTOCK INSURANCE — SURETY BONDS
321 Main Street Great Barrington
Rooms 20-21 Telephone 35

GEORGE H. COOPER
BERKSHIRE HILLS REAL ESTATE
Office: Agricultural National Bank Building
PITTSFIELD, Tel. 1990 MASSACHUSETTS

The Agricultural National Bank
PITTSFIELD, MASSACHUSETTS
Resources - - - $12,000,000.00
Safety Deposit Boxes $3.00 per Year. Interest Paid on Special Deposits
SAVINGS AND TRUST DEPARTMENTS
SAFE INVESTMENTS MADE TO NET 5 PER CENT

DIRECTORY ADVERTISING
Brings Buyer and Seller Together
Broad Scope Constant Service Small Cost

MAPS Gt. Barrington Housatonic **CROWLEY & LUNT**

BURGESS, FOBES CO. Mnfrs. of Paint and Varnish 106 COMMERCIAL ST., Telephone Forest 727 PORTLAND, ME.

GREAT BARRINGTON FIRE ALARM BOARD INSERT ON GAME INSIDE DIRECTORY